Nazi Schemes
to regiment food production and increase annual output have been checkmated, partly by large population gains.—Gang Aft Agley. Page 7.

The Washington Post

The Weather
Today and tomorrow—Partly cloudy, probably local thundershowers; continued warm.
Yesterday—High, 91; low, 69.

NO. 22,335 Entered as Second-Class Matter, Postoffice, Washington, D. C. WASHINGTON: TUESDAY, AUGUST 10, 1937 XX ★★★★ Copyright, 1937, By The Washington Post. THREE CENTS

Japan Lands Troops In Shanghai; U.S. Fleet Cancels Visit to Tokyo

Officer, Sailor Slain as Truck Is Turned Back by Chinese Guards.

Repetition of 1932 Slaughter Feared

Nippon Issues Warning; Fighting Rages All Around Peiping.

BULLETIN.

By the Associated Press.

Peiping, Aug. 10 (Tuesday).—Chinese sources reported today a Japanese army detachment had been wiped out in a battle with Chinese defenders of the Great Wall Pass at Nankow, 30 miles northeast of here.

Copyright, 1937, by the United Press.

Shanghai (Tuesday), Aug. 10.—Terror gripped Chinese here today as Japanese bluejackets landed under cover of darkness to reinforce the naval garrison following a shooting affray in which a Japanese naval officer, a sailor and a Chinese soldier were killed.

The Chinese feared repetition of the destruction of Chapei and other areas of the native city in the Shanghai war of 1932 during which thousands of Chinese and hundreds of Japanese were killed.

It was an incident similar to the shooting of last night which started the bloody Shanghai battle of five years ago.

Truck Driver Fires.

At dusk yesterday a truck carrying a group of Japanese from the permanent landing party attempted to enter the Hungjao military airdrome, the most important aviation center of the Chinese national government.

Chinese sentries of the local militia, the peace conservation corps, challenged the driver, who turned northward. At the same time the driver on the truck opened fire. Two Japanese jumped to the ground, apparently seeking cover, and the Chinese killed them. Both men were in uniform. Chinese authorities said one of their soldiers also was killed.

The Japanese version was that there were only two Japanese on the truck—the men killed—and that they were shot down while driving peaceably along one of the foreign-controlled roads leading into the concession, "where they had a perfect right to be."

The Japanese naval command issued a long statement emphasizing the gravity of the situation.

Chinese Refuse to Withdraw.

The reinforced Japanese garrison demanded the Chinese peace preservation corps be withdrawn 12 miles from the city, in accord with the treaty signed between the two nations after the Shanghai war of 1932. The Chinese refused.

Meanwhile, the Japanese high naval command met in the great, fortified naval barracks and debated their course of action.

In Tokyo Lieut. Gen. Sugiyama, war minister, warned China Japan has exhausted her patience and is prepared for general military operations.

20,000 Casualties.

Battles continued on other fronts, with casualties in the unofficial war already totaling 20,000.

Forces of the central Chinese government and the Japanese regular army were engaged northwest and southwest of Peiping and south of Tientsin.

A Japanese mixed brigade attacked the Chinese eighty-ninth and 184th divisions along the Peiping-Suiyuan railway northwest of Peiping in front of the strategic Nankou Pass; Japanese cavalry sabered Chinese advance posts south of Tientsin along the Tientsin-Pukow railway, and Japanese airplanes bombed and machine gunned huge concentrations of the Chinese central government around Paotingfu, south of Peiping on the Peiping-Hankow railway.

Roosevelt Returning.

Hyde Park, N. Y., Aug. 9 (AP).—President Roosevelt left here by special train at 11 p. m. (E.S.T.) tonight for Washington. He is due there early tomorrow morning.

"Over the Coffee" . . .

Here's a new breakfast table pleasure for you daily on page one, section two, of The Post . . . It's as informal and refreshing as your morning cup of coffee . . . We recommend this daily collection of sprightly paragraphs of humor and facts unusual to all who enjoy the little things that come out in the routine of a busy city and busy people.

By Harlan Miller

Soviet Acts to Save Siberian Quadruplets

Moscow, Aug. 9 (AP).—Dispatches from desolate Sakhalin, Russia's subarctic island off the Siberian coast, said today the Soviet government had intervened to save the lives of girl quadruplets born to the wife of a worker in the Yashin fields.

The babies were born prematurely, last May in the village of Katangli, and Soviet health authorities, following Canada's example in the case of the Dionnes, immediately took charge. Powdered milk was rushed by airplane from Alexandrovsk, on the Siberian mainland. A physician and nurse were appointed to care for mother and babies, all of whom survived.

$150,000 in Dope Seized on Liner In Harbor at N.Y.

Heroin valued at $150,000 was seized aboard the liner Manhattan in the New York harbor yesterday by United States customs inspectors, the Treasury Department reported last night.

The heroin package taken weighed 22 pounds and is one of the biggest seizures made since the Treasury concentrated on its present narcotic drive.

It is one of the most valuable seizures ever made on a large United States ship.

Officials said the package was concealed in a stateroom on the luxurious liner and had made several trips across the Atlantic, with the steward unable to move it because of close surveillance on both sides of the ocean.

The steward, whose name is Johann Murken, has figured in other narcotic mixups both in this country and Europe. He was held in Hamburg, Germany, several months ago when Robert Hoag, internationally known dope smuggler, was arrested on information supplied by the Treasury.

Bride, 9, Whipped In School, Waives Right to 'Larnin'

Sneedsville, Tenn., Aug. 9 (U.P.).—Eunice Winstead Johns, 9-year-old bride of six months, stayed at home and dipped snuff today and allowed "I ain't gonna git no edication."

"I ain't gonna let no man whip me," the girl bride, who startled the Nation with her marriage last January, said.

The man who did whip her was Wade Ferguson, country school teacher of this remote community.

Ferguson revealed Eunice came to school for two days but was so "mischievous" he had to switch her. Then she quit and wouldn't return.

Her lanky 22-year-old husband, Charlie Johns, supported her stand, although Tennessee law requires that children attend school until they are 16.

W. A. Bass, education commissioner, said "we will not take any action to compel a married child to attend school."

2 Are Prostrated As Mercury Soars To a High of 91

Two heat prostrations were reported in the District yesterday as the mercury soared to a high of 91 at 4 p. m.

The first victim, unidentified at first, later gave his name as Andre Kebert, 60, no address. He was picked up at Third and D streets southwest, after he had collapsed, and was taken to Casualty Hospital.

The second victim, a colored man, has not been identified. He was found unconscious at Seventh street and New York avenue northwest, and also taken to the same hospital, where his condition was declared serious.

Yesterday's low was reached at 4 a. m. when the mercury dropped to 69. At 7 last night, however, the temperature recorded 86 with little possibility of relief for today. Continued warm weather with possible showers was the Weather Bureau's prediction for today.

100 Oil Men Lost As Work Ship Sinks In Venezuela Lake

Maracaibo, Venezuela, Aug. 9 (U.P.).—At least 100 persons were believed drowned today when the launch Anna Cecilia sank in Lake Maracaibo with 200 petroleum workers aboard. The men were being returned to oil fields after spending the week-end in Maracaibo.

Several bodies were recovered and authorities pressed a search for additional victims. Three days of mourning were proclaimed by many labor organizations here and radio stations suspended all broadcasts except for bulletins about the disaster.

Drive Opens For Federal Cotton Loan

Outlook for Biggest Yield in 10 Years Adds Impetus.

Senate Group Agrees to Rush Legislation Next Session.

An Agriculture Department forecast of the largest cotton crop in six years yesterday brought renewed Congressional pressure for supporting cotton loans, and a pledge of crop control action the first week of the next session of Congress.

By a unanimous vote, the Senate Agriculture Committee agreed to place general farm legislation before the Senate within a week after Congress meets again, whether in special or extra session.

Southern commissioners of agriculture met with the Senate committee and recommended that Congress agree by caucus to make farm control legislation the first order of business when Congress meets again in January.

The Agriculture commissioners also recommended legislation assuring loans on the basis of 10 cents a pound, if cotton should decline below 10 cents, with provision that parity subsequently be paid farmers who co-operate in next year's control plans.

The Government cotton crop forecast brought reiteration of demands by Chairman Ellison D. Smith, of the Senate Agriculture Committee, that Federal loans be made by existing agencies to stabilize cotton prices and keep the excess crop off the market.

Cotton Futures Sag.

The President declared he will not approve Federal loans to support the prices of cotton or other major crops until assured of action on the Administration's production control bill.

The Agriculture Department's crop reporting board yesterday forecast a cotton harvest of 15,593,000 bales, an increase of 3,194,118 over last year. New York cotton futures broke as much as $2.30 a bale. December cotton closed in New York at 10.37 cents a pound. Expected early action on loan relief was said to have checked a sharper decline.

Senator Smith, whose agriculture committee has held up the Administration's farm control program pending a summer study by a special committee, declared the Government forecast was "too high" by possibly "a million or a million-and-a-quarter bales."

"This is one year the crop estimating board is likely to be way off," declared Smith.

Known as "Cotton Ed" because of his absorbing interest in cotton, Smith insisted the board had not made sufficient allowance for the destructive proclivities of the boll weevil. He said too much stress had been given the number of growing bolls, which in a year of moisture, "doesn't mean a thing."

Calls Facilities Ample.

Smith reiterated that through the Commodity Credit Corporation and the RFC "we've got all of the facilities in the world to meet the situation."

"If they will only stop raw hiding us and make loans where they are needed, that is all the farmers ask," declared Smith. "They can't affect this year's crop by passing control legislation, because the crop's already made."

Smith and other Southern Senators were hopeful their agreement to report control legislation the first week in January will be regarded by the President as sufficient assurance to go ahead with cotton loans.

Quints Catch Cold; Visitors Barred by Dr. Dafoe's Orders

Callander, Ontario, Aug. 9 (U.P.).—All five of Canada's world-famous Dionne quintuplets were confined to their nursery tonight with head colds, caught while they were out in a drenching rain yesterday.

Dr. Allan Roy Dafoe, the quintuplets' physician, barred visitors from the nursery grounds and canceled personal appearances of the children.

Dr. Dafoe said the babies also had sore throats. Emilie, middleweight of the quintuplets, suffered a slight throat infection last week and was isolated for five days in the nursery hospital.

American Warcraft Will Remain Near China War Zone.

Act Indicates Hope For Peace Is Gone

Squadron Must Be Ready to Move Civilians Near Peiping.

By William V. Nessly.

Administration concern over the Sino-Japanese hostilities in North China was reflected yesterday when the Navy Department announced indefinite postponement of a proposed visit to Japan by a portion of the United States Asiatic fleet, now in Chinese waters.

The fleet's flagship, the cruiser Augusta, and four destroyers had been scheduled for a courtesy visit to Japanese ports in September and October. The Navy Department announcement gave no reason for the postponement, but officials said it was the desire to keep the craft near the scene of hostilities for protection of American nationals and property.

Though the visit to Japan was not to take place for some weeks it was pointed out it is impossible to change plans on short notice. Official reception plans, need for providing supplies and diplomatic custom in general require considerable advance notice of any such change or delay.

At the same time, the indefinite postponement coming now indicated to some that little hope is held for an early end of the strife centering in the Peiping and Tientsin areas.

The Augusta is the flagship of Admiral Harry E. Yarnell, commander of the Asiatic Fleet, and is at Tsingtao, China. The destroyers are at Chefoo, China.

Hundreds of Americans are in the danger zone, at Peiping and Tientsin. In addition, there are the Marine embassy guard, about 500 men, at Peiping, 1,000 Marines at Shanghai and about 650 soldiers at Tientsin. Consideration of the civilians' plight and the threat to their safety has occupied the attention of both President Roosevelt and Secretary of State Hull for several weeks.

The President has conditioned his recent brief trips on the situation in China, and on one occasion called off his week-end river cruise in order to be close at hand as reports came in from the United States' diplomatic and consular officials in China.

Asked at his press conference yesterday whether postponement of the ships' visit to Japan meant there were new developments in the long-made plans for evacuation of menaced Americans, if necessary, Secretary Hull said there was nothing new on the evacuation phase of the situation.

Can Carry 2,000 Refugees.

Meanwhile, officials scanned the American naval strength in Chinese waters, confident sufficient vessels are available to take out all of this country's civilian nationals in North China, if the Americans could reach the sea.

Naval craft there have a capacity of about 2,000 refugees, it was said.

There are three large gunboats, the Tulsa, the Sacramento and the Asheville, with the yacht Isabel, ranking in size about with the gunboats.

There are 13 destroyers, three divisions of four ships each and the squadron leader, the U. S. S. Jones. The ship Blackhawk is the tender for the destroyers, all of which are at Chefoo, except the Barker, at Tsinfitao, and the Perry, at Cavite, Philippine Islands for overhauling.

In addition, five river gunboats are on the Yangtze, constituting the Yangtze patrol, and one such craft in South China.

Also present are six submarines, though they are not available for evacuation purposes.

All of the naval craft combined carry about 4,200 men.

Tremendous congestion was reported yesterday at Tientsin, on the Peiho River, due to the influx of Japanese troops into North China through that city. All means of communications between Tientsin and Peiping, some 90 miles, are reported swamped.

Liquor Sale At Bar Up in House Today

Bill to Broaden D. C. Rules Blocked When Near Passage.

Mississippian Gets Delay; Other Local Acts Handled.

By Edward T. Folliard

As soon as it meets today, the House will vote on a bill to permit Washington bartenders to serve drinks of hard liquor across the lunch counter. At present only wine and beer may thus be served. Whisky must be served at a table.

The House was on the verge of passing the bill yesterday when a parliamentary maneuver by Representative Ross Collins (Democrat), of Mississippi, delayed a vote to this afternoon.

The wet-dry battle precipitated by the legislation was reminiscent of prohibition days. Chairman Palmisano, of the House District Committee, argued that the direct bartender-to-consumer system would benefit the working man, saving him tips he now gives a waitress.

Representative Rich (Republican), of Pennsylvania, retorted that it was simply a way of helping the working man to spend his money.

64 to 56 for Bill.

Several other members, not so serious, agreed that a man could get just as drunk while drinking at a table as while hoisting them from a bar.

The 120 members who were in the House yesterday when the liquor bill came up voted indirectly 64 to 56 in favor of the lunch counter provision. In a minute or so, the bill would have been passed. But Representative Collins, having been whipped in his attempts to torpedo the legislation with amendments, then made a motion to send the bill back to the District committee for changes. He also made a motion of no quorum.

Speaker Bankhead, anxious to have the House adjourn out of respect to the late Representative Peyser, asked Collins to postpone a vote on the motion to recommit until today, promising action at the outset of today's session.

The bill under consideration was in the form of an amendment to the District alcoholic beverage control act. It would give the District Court, rather than the Commissioners, authority to review decisions by the Alcohol Beverage Control Board revoking or suspending licenses. It would permit the serving of hard liquor over lunch counters, and it would stop the flow of tax-free liquor from New York to individuals in this city.

Position Afterward Vital.

Collins offered amendments to kill the first two reforms. The first one was voted down an aye and nay vote, and the one on the lunch counter provision by a 64-56 vote.

Discussing the lunch counter provision, Representative Mason (Republican), Illinois, said it didn't make much difference whether a man was sitting down or standing up when he was drinking.

"What counts," he said, "is the position he's in after he has finished drinking."

Representative Palmisano, who used to be a bartender himself in Baltimore while studying law, contended that the man behind the

Continued on Page 2, Column 2.

Child, 6, Is Killed By Car, 67th Victim In City This Year

A 6-year-old boy, struck when he ran from behind a parked car in front of 4130 Military road, died last night in Georgetown Hospital. He was Washington's sixty-seventh traffic victim this year.

Albert A. Tully, 5341 Forty-second street northwest, was the victim. Police said he was struck by a car operated by Spencer B. Lee, 19, of Seven Locks road, Cabin John, Md. Lee is being held for action by the coroner's jury, after originally being charged with reckless driving.

The sixty-sixth traffic victim was Mrs. Adie W. Thorne, 73, who died at Emergency Hospital January 8 from injuries which, the coroner determined Saturday, were suffered when she was struck by an automobile allegedly bearing diplomatic tags.

Coffin Becomes Cradle for Baby Back From Death

Morristown, Tenn., Aug. 9 (U.P.).—Charlie Cochran tonight began converting a coffin into a cradle for a blue-eyed baby girl who came back from "death."

Mrs. Cochran and the baby were "doing well," doctors at the hospital here said, although 24 hours ago both mother and father had mourned the death of the day-old daughter.

The baby was born Sunday night and pronounced dead at birth. A friend of the family placed the child in a pasteboard box and brought the tiny body to Cochran at his home at Newmarket. The father placed the box in a smokehouse.

Unable to find a coffin small enough for the tiny body, Cochran began building one himself. He decided to take measurements of the child.

Going to the smokehouse, he opened the cardboard box. The baby was crying. Cochran rushed the child back to the hospital. Physicians said the tiny girl probably will live.

Cigarette Girl Joins Va. Circus; 'Better Than River,' Says Father

The Doris (Billie) Major mystery was cleared up yesterday when the missing 27-year-old cigarette girl was found among the equestrienne ensemble in a circus at Norfolk.

"It's better than the river," was the philosophical comment last night of Doris' father, Malcolm G. Major, after he had identified the Billie Sergeant in the Hagenbeck-Wallace troupe.

Missing for eight days, she was believed at first to have drowned in the Potomac. A note she left for a girl friend a week ago Sunday explained she was "going up the river for a swim" because her "thinking machine" wasn't working.

This and other theories as to her disappearance were disproved yesterday when her father, who flew to Norfolk to investigate a new tip, recognized her riding a pony in the show. She told him tearfully of her desire to continue with the circus, and won his consent.

It was her popularity with Shoreham Hotel patrons which gave her away. Everyone who saw her there remembered her pleasant personality, her good looks and particularly her walk.

She was identified in her new role Sunday by Melvin D. Hildreth and other members of the Circus Fans Association, then in convention at Norfolk. The association and the circus troupe were cruising about Chesapeake Bay on the steamer Robert E. Lee. The attractive blonde drew the attention of Washingtonians who had seen her many times at the hotel.

Her costume was the same as

Continued on Page 20, Column 1.

President Interferes In New York, Disrupts Party, Copeland Says

Says President Wrecks Party Harmony

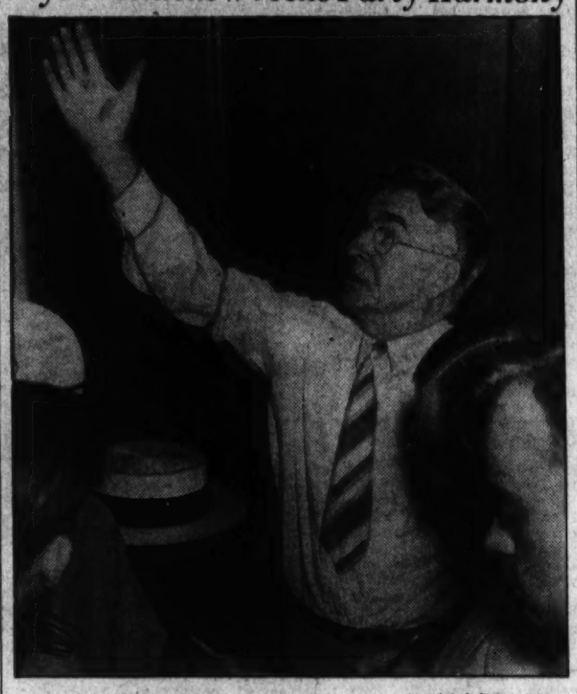

Associated Press Photo.

Senator Royal S. Copeland as he told reporters "all about it" yesterday.

Senator Openly Breaks With Roosevelt Over Mayoralty Fight.

Offers Amendment To Bar Third Term

Charge President Plays Politics Is Denied by McIntyre.

By Robert C. Albright.

Burning Administration bridges behind him, Senator Royal S. Copeland, of New York, yesterday lashed out at President Roosevelt as a "destroyer" of Democratic harmony whose "political popularity" is on the downgrade.

Aroused at reports of Hyde Park conferences with Bronx Leader Edward J. Flynn, sponsoring a Copeland rival in the New York mayoralty contest, the New York Senator scoffed at White House denials of "politics" in the Flynn visit.

In the space of three hours, Copeland issued a public statement attacking the President, interviewed the press, and proposed in the Senate a Constitutional amendment to bar Mr. Roosevelt or any other President from a third term in office.

Copeland is Tammany Hall candidate for mayor of New York to succeed Fiorello LaGuardia, Fusionist. Flynn, who visited the President at Hyde Park Sunday, is supporting former New York Supreme Court Justice Jeremiah T. Mahoney in his race against Copeland.

"Wholly Social Visit."

At Hyde Park, Marvin H. McIntyre, secretary to the President, declared Flynn was merely one of several guests at a "wholly social party." McIntyre said no political subjects were discussed, and the President is not taking any part in the New York contest.

Informed of the Hyde Park statement, Copeland told reporters it did not change his comment on the President in the slightest.

A group of newsmen had gathered around the New York Senator's desk after the Senate recessed for the day. Observing the gathering, Vice President Garner strolled over and inquired: "What's going on here?"

Copeland blandly asked Garner if he thought the President would be discussing anything but politics with "Ed Flynn."

The Vice President beat a hasty retreat without pausing to answer.

Sees Popularity Waning.

Long at odds with the Administration, Copeland broke sharply yesterday following published reports of the Flynn conference. He said it was no secret the President will take reprisals against every Senator who had the temerity to oppose his will on the court measure.

"I am not afraid of Mr. Roosevelt's reprisals," the Senator told newsmen. "The President enjoys a great personal popularity, but his political popularity is swiftly disappearing."

In a prepared statement, Copeland said "the President himself does more in five minutes to destroy Democratic harmony than can be reestablished in a generation by Jefferson Island picnics and peace dinners."

Copeland's deliberate break came at a moment of serious Democratic Senate cleavages following the court bill rift. It came on the eve of a Democratic Senatorial "harmony" dinner designed to heal party wounds.

The peace rally will be held at the Raleigh Hotel tonight, and Copeland told reporters he will "be there." Senator Josh Lee, of Oklahoma, secretary of the committee in charge of dinner arrangements, said 65 Democratic Senators had accepted invitations, and all will be present except those who are ill or out of the city.

President Roosevelt, returning today after three days at Hyde Park, will either "look in" on the "harmony" dinner, or send the Senators a message.

McIntyre Explains.

Before swinging into his barbed attack on the President, Copeland referred to one press dispatch quoting Flynn, after leaving the President, as saying: "It's Mahoney all the way."

"Franklin D. Roosevelt is not a voter in New York City," said Copeland. "We are not interested in what his private views may be. But why should President Roosevelt try

Continued on Page 24, Column 1.

Reich Banishes London Times Correspondent

England Firm on Ejection of 3 Nazis; Niemoeller Trial Dropped, Hint.

By the Associated Press.

London, Aug. 9.—Germany protested today against Great Britain's expulsion of three German newspaper correspondents, and retaliated by ordering a prominent British news writer to leave Germany within two weeks.

Norman Ebbutt, Berlin correspondent of the London Times for about 15 years, was ordered to leave. Since the Nazi regime came to power in Germany his articles have been widely quoted.

Through the British foreign office the Times was informed the German government wanted a Times correspondent in Berlin "who will pay less attention to work considered here as trivialities and more attention to what is important."

An authoritative source indicated the German action would not alter the refusal of the British home office, announced last week, to renew labor permits of three German correspondents, two of whom already have left England.

A spokesman for the Times said:

"We are not going to send a man to Berlin at dictation of the Nazis. Unless the Germans suffer an attack of sense within the next few days and keep Ebbutt, we shall leave the Berlin post vacant."

The British government offered no explanation. The conservative Evening Standard in an editorial, asking official light on the affair, said:

"If the men have been guilty of espionage it is better that the public should be told so than that the present atmosphere of uneasy speculation should exist."

May Drop Niemoeller Trial.

Berlin, Aug. 9 (AP).—Indications tonight were that some Nazi quarters desired to drop trial proceedings against the Rev. Martin Niemoeller, Protestant leader in the fight against government regulation of church affairs.

An end to the affair was understood to be desired because of last night's demonstration parade by members of Niemoeller's congregation, irked by a ban on a public prayer meeting planned on his behalf.

Another possible factor was the recent acquittal of the Rev. Otto Dibelius, another prominent Protestant who was tried for an old open letter upholding that Christ was a Jew.

Niemoeller's trial was postponed today.

Loyalists Rush Fortifications East of Madrid

Abandon Province to Save Highway to Valencia From Rebel Drive.

By the Associated Press.

Hendaye, Franco-Spanish Frontier, Aug. 9.—Government labor battalions rushed to the Teruel front in northeast Spain tonight to throw fortifications across the path of the insurgents' steadily lengthening salient.

The town of Canete, which straddles the Cuenca-Teruel highway, apparently was to be transformed into a fortress for a stand in defense of the vital government communications between Madrid and Valencia on the east coast.

Canete is about 40 miles on a direct line southwest of Toril, southernmost tip of the insurgents' finger-like salient. It is on a main highway east of Cuenca and southwest of Teruel.

Other Places Fortified.

Although insurgent quarters expected the government to mass its defense forces there, the government also fortified positions closer to Toril and in the Valdemeca mountain passes northeast of Cuenca, capital of Cuenca Province.

Insurgent field headquarters on the Teruel front said their observation planes sighted a column of government troops and a long line of sandbag-laden trucks moving up from Cuenca to Canete.

The same sources said they had intercepted a government radio broadcast ordering "all able-bodied men in Cuenca Province" to Canete to build barricades in its streets and to encircle it with trenches.

The insurgent vanguard spearing southward between Madrid and Valencia was below Albarracin tonight, but still far from Canete.

See Province Abandoned.

Insurgent officers said the government's strategy appeared to be to abandon Cuenca Province south to Canete rather than risk a decisive battle without ample preparation. They said the government evidently has relinquished its "only logical defense" for Cuenca Province—the chain of rugged mountains in the Spanish badlands north and east of Salvacanete.

A terrific land and air bombardment in northwest Spain opened what insurgent officers called "the final offensive" against Santander and Asturias Provinces, the government's last territory on the Biscayan coast.

'Shock' for Dementia Praecox To Be Tried at St. Elizabeths

The insulin, or "shock," treatment for dementia praecox, one of the most unusual forms of therapy known to medical science, will be instituted at St. Elizabeths Hospital within a fortnight, The Post learned yesterday.

With officials hopeful that the bizarre treatment, in which the patient is placed in a coma, will restore to society up to 40 per cent of the 3,000 dementia praecox sufferers in the institution, the "shock" course will be under supervision of Dr. Alexander Simon, of the hospital staff.

Dr. Simon has just returned after several weeks in New York, where he made a thorough study of the treatment at Bellvue Hospital.

About all doctors know concerning the new treatment is that it works. It was discovered accidentally in 1932 by Dr. Manfred Sakel of Vienna, who was using insulin as a sedative for morphine addicts. He noticed that a slight overdose of the substance caused his patients to improve, and subsequently experimented with dementia praecox victims. Of those who had been ill less than six months, 80 per cent recovered.

Dr. Sakel came to the United States last year. Since his visit, his method has been adopted by hospitals in all parts of the country.

Twelve patients, six men and six

Continued on Page 20, Column 4.

Today's Index

	Pages
Amusements	14
Bridge	24
Classified Advertisements	20, 21, 22
Comics	23
Death Notices	20
Editorials	6
Federal Diary	24
Financial News	18, 19, 20
Hollywood	14
Pegler	6
Pictures	5
Radio	17
Society	10, 11
Sports News	15, 16, 17
The Post's New Yorker	14
Woman's Page	9

Favorable Rule Predicted for Wage-Hour Bill

Southern Bloc Adamant in Opposition; Report Reassures Business.

By Sidney Olson.

Blocked, delayed and amended countless times, the much-mutilated wages-hours bill limped slowly yesterday toward its next high hurdle—the Wednesday session of the House Rules Committee, with 6 of the 14 committee members in league to keep it there until the session ends.

The bill will get a favorable rule, several committee members predicted last night, however, despite the "pocket veto" vow of the six Southerners on the committee, and more significantly despite what one member called "the lack of pressure from House leaders to give it a rule."

The House Labor Committee's favorable report on the wages-hours measure, signed by Chairman Mary T. Norton (Democrat), of New Jersey, appeared yesterday.

The report struck a new note in giving numerous assurances to business. It stressed that while there may be some temporary financial losses and certain inconveniences to some employers, it will cure many "injustices."

Southern Member Defiant.

The Rules Committee has shown no haste in meeting to give the bill a "green light" so that it can reach the floor, where passage, possibly with further amendment, is believed certain.

One Rules Committee member, outspoken Representative Eugene E. Cox (Democrat), of Georgia, a slashing critic of the C. I. O., said again yesterday: "They won't get the bill out of our committee. The only way they can blast it out is by a caucus of the majority, and that would require 30 days before action. Besides, I wouldn't be bound by any caucus. I'm not trying to serve the political leaders of the Democratic Party."

Cox several days ago reportedly tried to bet $50 the bill would never get through the committee to the floor. There were plenty of takers, but a leader said yesterday that the wager had been withdrawn "by request."

New Deal Backers Irked.

Administration supporters in the House in several instances yesterday expressed indignation at the House leaders—and they specifically mentioned Speaker William B. Bankhead and Floor Leader Sam Rayburn of Texas—had not urged the Rules Committee to expedite action on the controversial bill. This impression was so widespread that several Southern members said they were "delighted" at the apparent lack of pressure by the leaders on the rules group.

The truth of this charge was difficult to ascertain, as Rayburn, although a Texan and possibly against the bill for sectional reasons, has consistently appeared to be a backer of the measure. Interviewed yesterday, he said he had not polled the committee, and was unable to prophesy the outcome, but believed a rule should be granted soon, with House passage to follow shortly. Bankhead has made no statement for or against the bill.

Mrs. Norton last night struck the same note she did in the report, in a radio broadcast, when she reassured business that the bill struck only at "chiselers," that business men and labor need not fear they would have to travel constantly to Washington "to protect their rights," and that "the high-type American business man whose wages and hours are in line with the thought of the President on this social principle need not fear" Government interference.

Blow at South Charged.

Mrs. Norton stressed the numerous committee amendments of the House as tending to protect the rights of collective bargaining in the bill. She concluded with the statement to employers, "Do not let propaganda against this bill, led by a few selfish people, scare you. This bill is not Fascistic, Communistic, autocratic or bureaucratic. It is merely a sincere effort to increase buying power, to spread happiness and prosperity to the average American citizen in the most equitable manner possible."

Representative Cox meanwhile released a letter from Dr. Charles F. Roos, former research director of NRA, in which Roos warned the wage-hour bill will "level down present wage scales," would make the "South bear the brunt of this measure" and would "decrease present production and living standards."

What's Going On And Where

Luncheons.

Columbia Heights Business Men's Association, Sholl's, 3047 Fourteenth street northwest, 12:15 p. m.

Meetings.

Columbia Heights Business Men's Association, Arcade Building, Fourteenth street and Park road, 9 p. m.

Washington Numismatic Society, Hotel Washington, 7:45 p. m.

New York Central Eastern educational tour party, breakfast, luncheon, dinner, Crystal Room (55).

Meeting Women's Union Bureau of Engraving and Printing, No. 105, N. F. F. E., Room 127, 8 p. m.

Collectors Club, Branch 5, S. P. A., 8 p. m., Thomson Community Center.

Guilty Plea by Wire Brings Stiff Sentence

St. Louis, Aug. 9 (AP).—A merchant thought up a new one today to try in police court—pleading guilty by telegraph—but it didn't work with the judge.

William B. Temm, charged on two driving counts, wired the court he was unavoidably detained in Kansas City and would return to the city tomorrow. At that time he'll find his driver's license has been revoked, he has been sentenced to 10 days in the workhouse and assessed $225 in fines.

VACATION NEEDS
On Terms As Low As
50c WEEKLY
CHAS. SCHWARTZ & SON
708 7th Street N.W.

Politics and People

Anti-Lynching Bill Should Be Considered By Senate Before Adjournment.

By Franklyn Waltman

Now that the Senate has showed such speed in clearing its calendar of the Administration's "must" legislation, there is opportunity for that body this week while waiting for bills from committee and conference reports to take action on a really worthwhile measure.

WALTMAN.

This particular measure has the support of President Roosevelt and it is a little difficult to understand why is not on his "must" list. It has the support of approximately 70 per cent of the people of this country, according to a Gallup poll. Actually it has received the support of 71 per cent of the House membership on a roll call in that body in April. The Senate Judiciary Committee in June voted 13 to 3 in favor of this measure.

And yet this piece of legislation has been on the Senate calendar for almost two months without any action on it. But that is not surprising when one considers that the leadership of the Senate comes from the South—for, we make bold to say, this measure is the Wagner-Van Nuys-Gavagan anti-lynching bill.

* * *

It would be indefensible for the Senate to adjourn without a serious attempt to pass anti-lynching legislation. The only excuse made for not bringing the matter before the Senate—where there is reported to be an overwhelming majority in favor of it—is that it would occasion a filibuster. But that is no excuse at all. If a small handful of Senators is to be able to frighten the Congress away from passing legislation inspired by a sense of decency and morality, then the Senate might as well close its doors.

If a small group of Southern Senators wish to thwart majority rule by filibustering this bill to death, they should have the opportunity to do so. Nothing would be lost through an immediate attempt to pass this bill. The Senate has little of importance to do this week—nothing, if you please, as important as this bill.

Instead of adjourning early to play golf or attend baseball games, the Senate might well spend the remainder of this week, at least, in an effort to get action on the anti-lynching bill—and if the effort fails, we will know those responsible, and certain people masquerading as liberals will have the masks torn from their faces.

* * *

There is great objection to rushing legislation to passage in the heat of the summer, at the tag end of a grinding legislative session. But such an objection cannot be applied to this legislation. Federal steps to prevent lynching and, in the event of failure, to punish those guilty, have been debated in this country since 1922.

It has received intensive consideration for the last three years. Not only in the North but throughout the South tens of thousands of thoughtful men and women have studied this subject and have gone on record in favor of Federal legislation. Indeed, some of the very best research work on lynchings in this country has been done by organizations and men and women in Southern States. Agitation for such legislation has come in large part from the best of the Southern press.

Neither is the passage of such a bill an insult to the South nor is it a force bill. The decent men and women of the South want such legislation, as demonstrated by the attitude of the Southern press, by the action of Southern organizations and by the recent Gallup poll, which showed that 65 per cent of the sentiment in the South—compared to 70 per cent the Nation over—favored a Federal anti-lynching bill.

* * *

It is a peculiar thing that certain gentlemen from the South on Capitol Hill howl about State rights only when it is proposed to take effective steps to stop the lynching of colored men. They forget about State rights when they propose to have the Federal Government tell an employer what wages he may pay and that he must go to jail if he lets any of his employes work longer than a certain number of hours.

They make a mockery of State rights when they propose legislation penalizing a cotton farmer if he grows more cotton than a bureaucrat in Washington decrees. Oh, it is all right, good and noble, for the Federal Government to do these things. But, say they, it would dishonor the sacred memory of Thomas Jefferson for the Federal Government to take steps to save a poor colored man's life.

And, passage of this legislation may now be the means of saving the lives of a few colored men between now and next winter. And, let it ever be remembered, that close to 200 persons—including 25 who were white—have been lynched in this country for crimes of which it subsequently was proved they were innocent. But, guilty or innocent, every person in this country is entitled to his day in court and to be protected from blood-thirsty, frenzied mobs. That is the primary guarantee of the Constitution and until that guarantee becomes a reality, nothing else is of very much importance.

House Vote Set On Liquor Sale At Bars Today

Mississippian Obtains Delay as Measure Is About to Pass.

Continued from Page 1.

counter was better able to judge a customer's drinking if the customer were in front of him. He said the legislation under consideration was another step in removing camouflage from drinking in Washington. An earlier step, he recalled, was the abolition of the "hidden bar."

"I hope the day will come," he said, "when the whole thing will be brought into the open."

Representative John J. Cochran (Democrat), of St. Louis, who was a pioneer in the fight against prohibition, expressed his alarm over the way women were drinking today.

"In what city, before prohibition," he asked, "could you and women going into public places as they are today."

Dry Law Might Return.

Palmisano replied that heavy drinking on the part of women was the evil fruit of prohibition, when they learned to drink in speakeasies.

Cochran warned, however, that prohibition would come back unless some way is found to protect the country's youth from liquor. Under the guise of "taverns," he said, there are now 25 times as many saloons as before prohibition.

Representative Reese (Republican), of Kansas, said that there was no sentiment for the lunch-counter provision except that which came from the bartenders. No parent-teacher associations had asked for it, he said, and there was no real public demand for it.

Representative Rich, aroused by the granting of liquor licenses to establishments near the New York Avenue Presbyterian Church, offered an amendment under which the A. B. C. board would sound out sentiment within an area of 1,500 feet of a church or school before granting a license.

Representative Dorksen (Republican), of Illinois, opposed the amendment. He recalled that Abraham Lincoln had worshiped in the New York Avenue Presbyterian Church, but he pointed out that this church is in the heart of the business district, and that the A. B. C. Board had to use some judgment in granting liquor licenses.

"Which is the most important," Rich asked, "the church in which Abraham Lincoln worshiped, or a booze store?"

"People go to church on Sunday," answered Dirksen, "and on that day stores that sell liquor are closed. That's your answer."

Rich's amendment was defeated.

Before taking up the liquor bill, the House passed a bill to reform the procedure whereby babies are adopted in the District. The Senate already had passed the measure. Since the House made two minor amendments, however, it now goes to a Senate-House conference.

No action was taken on a bill to create a board to regulate barbers here, so the measure probably will be allowed to sleep until the January session. No more District days are likely to come in the House at this session.

The baby adoption bill, substitute for a law enacted in 1895, provides for an investigation by social workers of both the adoptive parents and the child; dispenses with the consent of parents personally deprived of the custody of their child, or who cannot be located after notice by the court; requires a six-month trial period before the final decree of adoption shall be entered, and gives the child the rights of inheritance and succession.

About 75 babies are adopted here every year.

In Congress

YESTERDAY.

Senate.

Met at noon and recessed at 5:05 p. m. until noon today.

Passed the Bonneville Dam bill.

Considered municipal bankruptcy bill.

Finance Committee considered sugar quota bill.

Select committee considered Government reorganization.

House.

Met at noon and adjourned at 3:05 p. m. until 11 a. m. today.

Considered legislation affecting the District of Columbia.

Banking and Currency Committee considered the housing bill.

Ways and Means Committee began public hearings on tax loophole bill.

TODAY.

Senate.

Meets at noon.

Considers bills on calendar.

Interstate Commerce Committee continues railroad finance inquiry.

District Committee considers miscellaneous bills.

Finance Committee considers sugar bill.

House.

Meets at 11 a. m.

Cosiders special rules.

Merchants Marine Committee considers construction bills.

Banking and Currency Committee considers Wagner-Steagall housing bill.

Sugar Bill Foes Win Promise of Revision Steps

Harrison to Confer With Roosevelt, Who Opposes Production Limit.

Unrelenting opposition of three Government departments to the proposed sugar legislation before Congress appeared last night to be making itself felt.

Following receipt of two more letters from Secretary of State Hull, urging revision of the proposed legislation, and with the threat of a Presidential veto hanging over the bill passed by the House, Chairman Pat Harrison (Democrat), Mississippi, of the Senate Finance Committee said he would "go over the whole situation" with President Roosevelt today before the committee sets about revamping the measure.

The Administration has protested steadily against the intended restriction on refining in Hawaii, Puerto Rico and Cuba as unfair to those areas and. Secretary Hull wrote, encouraging formation of a sugar monopoly in this country.

Senator Harrison is prepared to discuss with the President a suggestion that legislation "freeze" both the insular and continental output at approximately the present proportions. He expressed the view that this step would answer the charge of discrimination against offshore producers.

Both he and Senator O'Mahoney (Democrat), Wyoming, predicted a "satisfactory compromise would be worked out."

Hull Scores Protection.

Meanwhile, the Senate Finance Committee heard witnesses uphold and attack the provisions at issue.

P. A. Staples, president of the Hershey Corporation, declared that what was intended as "purely agricultural legislation has been distorted" to benefit the "sugar trust." Saying his corporation had a $40,000,000 investment in the Cuban industry, he urged that all refining provisions be removed from the legislation.

In his attack on the "sugar trust," Staples took a line similar to that of Secretary Hull, who wrote:

"It is believed to be against the public interest for the Government to grant any further measure of protection to a group whose record repeatedly indicates that it would resort to monopolistic practices and conspire to restrain trade in violation of the antitrust laws.

Both the Interior and Agriculture departments have criticized the legislation.

Labor Man for Bill.

However, Harold J. Burke, representing the Sugar Workers Conference, an affiliate of the American Federation of Labor, urged the committee yesterday to retain the refinery clauses, contending that their removal would result in ripping out the $25,000,000 pay roll of refineries in this country. He said United States refinery workers were paid $5 to $17 a day, while sugar workers in Hawaii average only $10.92 a week and those in Puerto Rico even less.

Ellsworth Bunker, chairman of the United States Cane Sugar Refiners Association, also spoke for the restriction on insular refining. He said the quota system under the Jones-Costigan act, which would be extended under the new legislation, limited operations of the continental plants to 62 per cent of their capacity and held that removal of the proposed limitation would cut operations to 45 per cent of capacity, spelling "ruin."

Charles M. Kearney, president of the National Beet Growers Association, declared Western beet producers are facing an "emergency" because of the ending of the AAA benefit payments.

Roosevelt Will 'Act' On Interior Cash Bill

Hyde Park, N. Y., Aug. 9 (AP).—Summer White House officials said today President Roosevelt would "act" on the $130,000,000 Interior Department appropriation bill before midnight, but announcement of a signature or veto probably would be withheld until his arrival in Washington tomorrow.

D L C Ready to Loan Fund to Burned Town

By the United Press.

The Disaster Loan Corporation yesterday authorized a loan of $200,000 to Bandon, Oreg., for rehabilitation work if additional funds are raised from other sources. The money will bear 4 per cent interest. Bandon was swept by fire last fall.

Levine Smuggler, Charge.

New York, Aug. 9 (AP).—Charles A. Levine, who won fame as the first transatlantic air passenger when he flew the ocean with Clarence Chamberlin some years ago, is charged with smuggling tungsten powder into the United States from Canada, it was disclosed today in a complaint filed with U. S. Commissioner Garrett W. Cotter. The powder is used as filament in electric lamps, and is dutiable at $1 a pound.

Koppers Rules Railroad in Va., Wheeler Says

Senator Charges Connection Is Against Spirit of Law.

By the Associated Press.

A charge that Koppers United Co., mammoth coal corporation, "violated the spirit of the law" in its relationship with the Virginian Railroad brought a quick denial yesterday at the Senate's rail inquiry.

Chairman Wheeler (Democrat), of Montana, who made the charge, produced records to show that Koppers interests are part owners and best customers of the railroad. Declaring that $2.50 is the approximate freight on a ton of coal from West Virginia to Tidewater points, he said that of each $2.50 paid to the railroad for carrying coal, 67 cents would go to Koppers subsidiaries as dividends.

These dividends, Wheeler declared, "amounted to rebates," and were "in effect a tribute exacted by Koppers for the privilege of their business." He cited statutes prohibiting special freight rebates.

Company officials disagreed. T. J. Michie, jr., assistant secretary of Koppers, and J. P. Williams, jr., vice president, declared the dividends were neither "rebates" nor "tribute" but return on an investment.

Bought Common Stock.

Koppers mines had for many years shipped coal from West Virginia to Colonial Virginia over the Virginian Railway as well as the Chesapeake & Ohio and Norfolk & Western.

Each of the coal subsidiaries purchased 19,536 shares of Virginia Corporation common stock at $1 a share in January of this year. Although they hold two-thirds of the common stock between them, Williams explained, the two Koppers companies have but 40 per cent of the voting power of the railroad corporation.

Wheeler asserted, however, the Koppers interests would be able to "dictate" policies because of their position as principal customer of the railroad. Williams agreed Koppers would be able to "use its influence" to obtain "fair" policy on common stock dividends.

Earnings Big in 1937.

"You had the power of economic life or death over the railroad," Wheeler declared, "because you could take away your business and give it to another line."

Michie protested that if Koppers mines shipped coal over other roads, taking the business from the Virginian, "we would ruin our investment" in the railroad.

Wheeler said the railroad, "one of the most consistent" moneymakers of recent years, had earnings during the first four months of this year at a rate which would make possible a $60.40 dividend on common stock if maintained throughout the year.

Williams and Michie protested Wheeler's estimate of dividends was "too high."

Guild Will Vote On Joining C.I.O.

New York, Aug. 9 (AP).—The international executive board of the American Newspaper Guild today ordered a referendum vote to decide the questions of C. I. O. affiliation and other programs adopted by the guild's national convention.

Held in response to a motion of the Columbus (Ohio) guild, the referendum will either sanction or revoke convention decisions in dispute. The issues are: C. I. O. affiliation; to admit workers other than editorial; to advocate defeat of Fascists in Spain; to support independent political action to benefit farmers and laborers; to advocate a $3,000,000,000 WPA fund; to indorse the court plan of President Roosevelt.

Ballots asking a vote of "yes" or "no" on the points will be mailed to local guild presidents within ten days, the board announced.

Pope Says Newlyweds Are 'Hope of Society'

Vatican City, Aug. 9 (AP).—The Vatican newspaper published today an address in which Pope Pius XI told 1,000 pilgrims, including a large group of Americans, that newlyweds are the hope of society.

Blessing more than 100 young married couples, the pontiff declared newlyweds are society's only hope because "society will never have anything to fear from them such as comes today from other quarters."

Falls Off Water Wagon.

Indianapolis, Aug. 9 (AP).—Jesse Johnson, 49, fell off the water wagon today and suffered a cut on the head. Learning to drive one of the city flushing tanks, Johnson applied the brakes too sharply and was thrown from his seat.

On Capitol Hill

Senate-House Conferees Should Settle Court Reorganization Bill Today.

A MERE SHADOW of its once gigantic self, the historic court reorganization issue was to be settled today, so far as the present session of Congress is concerned, A Senate-House conference committee, according to Chairman McCarran, of the Senate group, agreed yesterday upon all save one minor provision of the once controversial bill.

The House partners to the conference declined to accept a Senate provision allowing the Federal Government to intervene in cases involving a constitutional question, when the Government made a showing of "legal or probable legal interest" in the case until trial. There appeared little question this matter would be settled today and the whittled down bill sent to the White House.

* * * *

A TEMPORARY ADMINISTRATIVE authority for the $75,000,000 Bonneville power and navigation project on the Columbia River received the Senate accolade.

Supporters said the bill is merely a stop gap until a permanent authority can be established for all Columbia River projects.

The House has passed a similar bill and difference will be adjusted in a committee composed of members of both Houses.

Both bills provide for a $10,000 a year power administrator, to be appointed by the Secretary of the Interior.

Senator Pittman (Democrat), Nevada, averted a threatened controversy when he decided not to submit an amendment authorizing a study of Boulder Dam power rates.

* * * *

A new bill to permit cities and counties to refinance and cut their indebtedness through Federal bankruptcy proceedings was adopted by the Senate in an effort to meet Supreme Court objections to a previous similar measure . . . Forty-five Representatives wrote all their colleagues requesting support for legislation to cut HOLC interest rates from 5 to 3½ per cent and lengthen the amortization period to 20 years from the present 15 . . . The Senate Judiciary Committee approved the nominations of William McClanahan to be district attorney and Charles W. Miles to be marshal of the western Tennessee district, and Gerard D. Reilly, of Massachusetts, to be solicitor of the Labor Department.

* * * *

THE SENATE PASSED and sent White House legislation "liberalizing" rules governing payment of service-connected benefits to World War veterans and their dependents.

The measure would increase the amounts paid to widows and orphans and would bring new beneficiaries under the scope of the existing law.

* * * *

CHAIRMAN SMITH (Democrat), South Carolina, of the Senate Agriculture Committee, asked Congress to direct the Resettlement Administration to make $200,000 in grants to South Carolina farmers whose crops were damaged by June 30 and July 4 hailstones. Smith said in a resolution 11,000 were "made destitute" by the storms, which affected 11 counties.

* * * *

SENATOR HATTIE W. CARAWAY, of Arkansas, proposed a $50,330 appropriation to repay physicians money the Federal Government collected from June 1, 1920, to June 30, 1931, for the privilege of prescribing the waters of Hot Springs National Park. Her bill would limit payments to $680 to to each physician.

* * * *

SENATOR REYNOLDS, of North Carolina, suggested to Postmaster General Farley souvenir 10-cent stamps of the Great Smoky Mountains National Park issue be placed on sale August 26-28 at Asheville, N. C., as a compliment to the forty-third annual convention of the Society of Philatelic Americans.

The convention will be held at Asheville on those dates.

Reynolds proposed the issue, green in color, also to be placed on sale at Washington August 22 under direction of the philatelic agency.

* * * *

H. L. DURELL, of Harriman, Tenn., a director of the Holston-Union National Bank of Knoxville, appealed to the Supreme Court today in an effort to escape liability for a $50,884 deposit in the institution which he withdrew on November 10,1930, the last day the bank was open for business.

He asked the tribunal to review a decision against him by the sixth circuit court of appeals last June 4.

New York's 4 Aces Win National Bridge Prize

Asbury Park, N. J., Aug. 9 (AP).—New York's four aces were crowned national knockout team of four champions today, at the close of the eleventh annual summer tournament of the American Bridge League.

In a 6-hour, 48-board encounter, the four aces, Oswald Jacoby, Howard Schenken, David Burnstine, M. D. Maier and Charles Goren, triumphed over another New York team composed of Fred Kaplan, Henry Chanin, Morrie Elis, Philip Abramsohn and A. Mitchell Barnes.

Bandits Get $4,000.

Monroe, Mich., Aug. 9 (U.P.).—Two bandits, one masked, held up the Packer's Outlet Grocery warehouse early today and escaped with a loot estimated at more than $4,000 after binding three employes with rope.

SPECIAL NOTICES

EDUCATIONAL OPPORTUNITY — TEN partial scholarships are available at one of America's oldest academic foundations for selected boys and young men resident in the District of Columbia: Five for College Preparatory students, and five for Junior College training for Business. For application form and interview appointment with Headmaster in Washington write: Dr. Philip S. Brown, Brookings Institution, 723 Jackson Place, Washington, D. C.

YOU Can make money, if you complete a BOYD Course. Shorthand, Typing, Calculating Machines, Bookkeeping, etc. Start today, new classes. BOYD'S, 1333 F St. NA. 7558

Gibson Accused In Many Holdups

The recent arrest by Federal agents of Clair Ralph Gibson, 31, alleged leader of the notorious Gibson gang, has cleared up 22 bank robberies, 3 attempted bank robberies and a holdup of an Ohio auto finance company, it was announced yesterday by Justice Department officials.

Gibson and a girl companion were arrested July 30 near Roseburg, Oreg. Gibson has been ordered moved to St. Paul, Minn., to answer indictments charging him with robberies of the State Bank of Cold Spring and the Farmers State Bank of Eyota, Minn.

Director J. Edgar Hoover, of the Federal Bureau of Investigation, said Gibson had confessed robberies totaling $87,000. He also had been sought in connection with the slaying of James Zrostlik, killed when members of the Gibson gang commandeered his auto while escaping after a bank robbery in Pennsylvania.

Replace Tragedy School.

Dallas, Tex., Aug. 9 (AP).—A $300,000 high-school building, with no dead air space under any portion of the building, will be erected at New London, Tex., to replace the structure destroyed last March 18 when an accumulation of natural gas in the basement was ignited, killing hundreds of pupils.

Our Stock of Fine
Hickey-Freeman
Customized Clothes
Reduced
FOR CLEARANCE
Tropical weight suits for Summer wearing and regular weight suits and topcoats for the Fall.
Also fine haberdashery, straw hats and Stetson shoes reduced.
Goldheim's
1409 H Street

"Headaches Yield Quickly When I go to Work!"

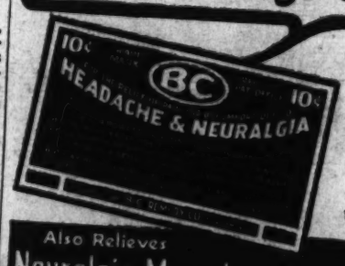

The quick-acting, prescription-type ingredients in the "BC" formula relieve headaches in a hurry, yet "BC" does not contain opium, or any derivative. 10¢ & 25¢ sizes, or by the dose at fountains. Try "BC" yourself.

Also Relieves
Neuralgia-Muscular aches-Simple Nervousness

IT'S FIXIN' UP TIME! — use Concrete

Those repairs that pile up from year to year . . . fix them this year with concrete and they'll stay fixed!

A concrete driveway will make your lawn look spick and span. It adds value and lasts and lasts.

A concrete floor in your garage is clean and dry and it lasts. It won't soak up oil and grease.

Buckled sidewalks are a menace and an eyesore. They can be fixed without muss and bother. The cost is low.

If your porch floor is suffering from old age, concrete will make it young again.

The booklet, "Concrete Improvements Around the Home" suggests many ways to beautify your home at thrifty prices. Use the coupon to get your free copy.

PORTLAND CEMENT ASSOCIATION
837 NATIONAL PRESS BLDG. WASHINGTON, D. C.
Gentlemen: Please send me free copy of your booklet "Concrete Improvements Around the Home."
Name _____
Street and No. _____
City _____ State _____

RECORD BREAKERS

Casting the fly a distance of 151 feet, using a 5¾ ounce rod, Marvin K. Hedge, Oregon angler, set a world's record for long-range fly casting!

A U. S. record holder, too, is Hiram Walker's Gin! More people buy Hiram Walker's Gin than any other kind because they find extra enjoyment in its wonderfully smooth flavor—thanks to Controlled Condensation, Hiram Walker's exclusive flavor-control process. Try it in cocktail or Collins, and taste for yourself!

HIRAM WALKER & SONS, Inc., Peoria, Ill.

Hiram Walker's
DISTILLED LONDON DRY GIN
DISTILLED FROM GRAIN
$1.29
FIFTH

2 HOUR DRY CLEANING
HATS-Cleaned While
SUITS-Pressed U
SHOES-Rebuilt Wait
8 PRIVATE DRESSING BOOTHS
Grand Central Valet Inc.
1405 H. ST. N.W.

Thousands Walk Out in General Strike in Silk Industry

C. I. O. Leaders Confident of Early Peace

New Jersey, Pennsylvania Plants Closed; One Man Stabbed.

By the Associated Press.

Patterson, N. J., Aug. 9.—Aided in the local Passaic Valley by employers and in Pennsylvania by unionists from other fields, thousands of silk workers quit work today in a "general" strike considered so successful by C. I. O. leaders that they quickly predicted an early settlement.

Called to take effect this morning, the quiet walkout was termed "extremely successful" eight hours later by a spokesman at national headquarters of the Textile Workers Organizing Committee, C. I. O. affiliate, in New York.

"There is practically no area where plants are not out and the manufacturers already are making moves to sign with the committee," the spokesman said. "We expect a considerable portion of the industry will be signed before the week is out."

Designed to force silk and rayon manufacturers to negotiate for improved labor conditions on a national scale, the strike affected 60,000 workers in New Jersey, Pennsylvania, New England and New York. In all sectors, only those plants which remained open were picketed.

New Jersey Plants Close.

In New Jersey the strike brought a near-complete stoppage of the 500 shops in the Passaic Valley, T. W. O. C. leaders claiming all but "about 200" of the 6,000 weavers and throwsters left their looms. Spokesman for a large group of manufacturers agreed with the figures. Some employers here openly co-operated with the union, others gave passive approval, while most made no attempt to open their mills.

Employer spokesmen explained they approved a national standard of labor conditions for the industry, pointing out it would bring parity in what are now competing districts. They have felt, they said, that the Passaic Valley area has been hampered in competition with Pennsylvania because of what they contend are higher wage standards here.

Members of the Amalgamated Garment Workers and United Mine Workers joined the textile workers in their campaign to close down the silk and rayon shops in some Pennsylvania disrticts.

A mine worker-picket was stabbed in the arm and his alleged assailant arrested at the Duplan Silk Corporation plant in Hazleton. It was the lone disorder reported from the wide strike front.

Pennsylvania Workers Out.

With more than 40,000 employed in scattered Pennsylvania cities, complete State-wide figures showing the extent of the strike were unavailable. Union leaders, however, said a majority of the workers were out.

Most of the 10,000 in the New England zone watched the strike while at work. A T. W. O. C. leader at Boston said 95 per cent were under union contracts and had not been called out.

Wirephoto: Soaring Prices Jam Kansas City Stockyards

Copyright by the Associated Press.

Booming prices crowded the livestock pens in packing centers yesterday. More than 29,000 head of stock, valued at $3,000,000, crowded the yards. It was the largest number of cattle received at Kansas City in the past two years.

Maiden Flight Near for Navy's Largest Plane

4-Engined Flying Boat Has Living Quarters for Entire Crew.

The largest military airplane yet constructed is nearing completion at the Bridgeport, Conn., plant of the Sikorsky Division of United Aircraft Corporation, it was announced yesterday. The huge flying boat, which has been under construction for two years, is being groomed for its first flight.

The new plane, which has been designated the Sikorsky PBS, will be five or six tons heavier than any previous bomber. Continued governmental supervision has surrounded the construction of the new bomber with secrecy.

The four-engined flying boat is being constructed in line with the announced policy of the Navy Department "to explore the value of large flying boats in national defense." It will be a four-engined plane with great flying range, demand for which was exemplified recently by the non-stop flight of the twin-engine PBY patrol bombers from San Diego, Calif., to the Canal Zone.

Every important part of the plane, it was said, has been tested for its capacity to resist vibration, and safety factors far in excess of requirements have been built into the new bomber.

A complete radio compartment has been installed, with equipment comparable to that of a destroyer. A telephone system permits communication from all parts of the plane.

Sound-proofed throughout and equipped with living quarters for the crew—mechanics' workshop, galley with electric stove, water distiller and dry-ice refrigerator—long continuous operation of the XPBS will be possible.

The new bomber will carry a 110-volt electrical system for radio and galley units. An auxiliary gasoline motor drives the generator supplying the electrical output for the system. In previous flying boats the entire electrical current has been supplied by a 12-volt direct current system.

Hundreds of hours of engineering and shop labor and thousand of detailed drawings have gone into the construction of the huge ship. The model alone, constructed of wood and fabric, took six months to complete.

The AUGUST SALE

Ra-Leigh

SAVE 20% to 25% COATS and SUITS

Krimmer Coat and TWEED SUIT $110

Grey krimmer, the fur success of the season. Not only chic, but becoming, hardy and warm. Featured in a flatteringly youthful coat on boxy lines. Over a shetland tweed suit with a high tied neckline, in glowing shades of wine and royal.

OTHER SUITS, $49.50 to $110.
RALEIGH COATS, $39.50 to $139.50

4 Ways to Pay
Inquire about our convenient payment plans . . . giving you up to six months to pay.

Raleigh Hat $5

RALEIGH HABERDASHER
The Women's Shop
1310 F Street

Army and Navy Union Aims for U. S. Charter

200 Delegates Expected at 49th Annual Convention Here.

The Army and Navy Union of the United States of America, a coalition organization of veterans of all wars, will meet in convention tomorrow at the Willard Hotel for a four-day session. More than 200 delegates are expected to attend.

Leaders during this, the forty-ninth annual session, expect to effect a reorganization which will call for a national charter by Congress and the establishment of a national headquarters at the National Capital. It is also planned to inaugurate a membership drive to enlist 12,000,000 individuals now estimated to be eligible for membership. Eligibility to membership in the Army and Navy Union calls for service in or having servied honorably in the Army, Navy, Marine Corps, Coast Guard or National Guard.

The Army and Navy Union, which was organized in 1886 and later incorporated in Ohio in 1888, is the second oldest service men's organization in this country.

During the Spanish-American War a garrison of the order functioned on the Maine, and members were numbered among "Teddy" Roosevelt's "Rough Riders."

After 17 years the move is now being made to unite all men and women who have served honorably in the armed forces of the United States with those now in service or who may enlist later. Recently the Army and Navy Union sponsored the National Aviation Day bill which was passed by Congress.

Miss Caroline Toomey, national commander of the auxiliary, is also establishing headquarters for the women delegates who will attend the annual auxiliary encampment.

Safe Container Is Designed For Carrying Radium in Mails

Bureau of Standards Guarantees That Metal Will No Longer Ruin Films if Properly Packed in Carton.

The shipment of radium through the mails has been a problem to postal authorities, "but all their worries are over," say the experts of the National Bureau of Standards.

Last night the experts told how to ship radium through the mails without "gumming up the works."

Wrapping up a piece of radium, addressing the package and mailing it off seemed simple enough, but radium does funny things. It gives off powerful but invisible rays. These can stop cancer and they can ruin film, too.

The trouble began when complaints from the film business industry began piling up on Postmaster James A. Farley's desk. They said that perfectly good film was ruined while going through the mails.

What was the reason?

The Postmaster General didn't know. Neither did his assistants. So they called in experts who said it was radium. The element was being sent through the mail and those pesky rays were bombarding the film in nearby parcels effecting it just like light.

Farley called a halt to the shipment of radium and asked the Bureau of Standards to investigate.

Last night, these experts, who have been at work for months produced what they have called a "protective screen" for radium packages which will make it safe for film shipments. A time-table arrangement of just how careful the shipper has to be for a short trip and for a long trip. More precaution must be taken for a long journey because there will be more bombardments by the tiny particles.

The radium package will be about 14 inches in length and 6 inches square, arranged to stand conveniently with its long dimension upright. A rigid handle on the upper end forces postal workers to hold it so that their hands will be approximately 10 inches from the radium.

Insane Person Kidnaped Girl, Fear in Paris

Letters to Aunt of Brooklyn Dancer Hint Dementia.

By the Associated Press.

Paris, Aug. 9.—Police today began investigating the possibility that Jean De Koven, 22-year-old dancer from Brooklyn, N. Y., may have been abducted by a demented person.

Letters received by the girl's aunt, Miss Ida Sackheim, have led them to abandon theories the dancer's disappearance over two weeks ago was either a publicity stunt or the work of professional kidnapers, the authorities said.

The letters, demanding a $500 ransom, contained phrases that caused the police to believe the writer was demented.

Miss Sackheim, who has already attempted to pay the ransom, was prepared to follow any instructions for contacting the kidnaper, but stated she would not pay the ransom without receiving a note in Miss De Koven's handwriting.

During the day she filed formal charges here against "X" for the abduction.

Police also were investigating a report that the dancer, in the company of another girl and two men, were seen in Toulouse, in southern France, and along the Riviera.

Police also discovered two $10 traveler's checks issued to Miss De Koven which a man had cashed to make purchases in a fashionable Champs Elysee perfume shop. The saleswoman was unable to describe him.

B. & O. Train Derailing Called Deliberate Plot

Carlyle, Ill., Aug. 9 (AP).—Railroad special agents and Clinton County officers followed "several good leads" today in an investigation of what appeared to have been a deliberate attempt to wreck the Diplomat, fast Baltimore & Ohio passenger train, near here yesterday.

The train, speeding 65 miles an hour to St. Louis from Jersey City, N. J., struck an 8x12-inch tie plate, which had been fastened to the north rail of the single-track line. The 12 coaches left the tracks but did not overturn. Passengers and crew escaped with a shaking up.

In Person!
TONIGHT

The celebrated cinema star, James Hall, comes in person to the Rainbow Room tonight for a limited engagement. See him, here, off the screen.

★

Forget your cares at the Rainbow Room . . . cool air-conditioning, free parking, no cover or minimum charges (except Saturday) and Meyer Davis' delightful music.

James Hall
MOTION PICTURE STAR
of "Hells Angels" (co-starred with late Jean Harlow.) "Four Sons." "Manhattan Towers" and others.

Rainbow Room
HAMILTON HOTEL
14th at K N.W. S. S. Gordon, Mgr.

Embryonic Twin Cut From Body of 7-Month-Old Girl

Huntington, W. Va., Aug. 9 (AP).—A 7-month-old baby girl cooed and gurgled today while surgeons shielded with silence details of the operation which severed the baby from an embryonic twin.

Attaches at Mt. Mary's Hospital said the baby would leave the hospital tomorrow, apparently none the worse for the operation.

Dr. Francis Scott, of Huntington, performed the operation last week in the presence of several physicians. He declined to discuss it. It was emphasized that the case was not one of Siamese twins.

Young Roosevelts Take After Father

New York, Aug. 9 (AP).—Mrs. Franklin Roosevelt considers her children lucky in that their looks were inherited from the President rather than from her, she says in the seventh chapter of her life story, appearing in the Ladies' Home Journal tomorrow.

"Luckily for all of them," she writes, "the children have inherited their looks from their father's side of the family. One or two of them have eyes like my side of the Roosevelts, but eyes happen to have been rather good in that branch of the family.

"I had prominent front teeth, not a very good mouth and chin, but these were not handed down to any of my children."

Arlington Obtains Milk-Price Review

A review of the milk situation in Arlington County has been promised by the Virginia Milk Commission, William D. Medley, Arlington County delegate, announced last night. He had spent the day in Richmond, conferring with the commission and Gov. Peery.

Medley said that the conference came as a result of many protests against the price being fixed at 14 cents a quart, and two injunctions against the Highland Farms Dairy, preventing that company delivering milk at 11 cents a quart to customers in Alexandria and Arlington.

Rockefeller Tribute.

Chicago, Aug. 9 (AP).—The University of Chicago announced today the establishment of a memorial to the late John D. Rockefeller, founder of the school. Harold H. Swift, president of the university's board of trustees, said the university's $1,800,000 Gothic chapel, built in 1928 with funds supplied by Rockefeller, had been named in his honor.

Gang Storms Jail, Frees Ex-Convicts

Chicago, Aug. 9 (U.P.).—Gunmen stormed the jail at Oak Lawn, Chicago suburb, and freed two former convicts from their cell shortly before midnight.

Oak Lawn police told Chicago authorities "four or six men" battered down a cell door to liberate the prisoners while Oak Lawn officers were investigating a traffic accident and the jail was unguarded.

The prisoners were John Filas, 20, who has served two terms in the house of correction, and Steve Kasper, 32, twice sentenced to the State penitentiary at Joliet. They were arrested at Oak Lawn yesterday while tampering with an automobile.

Volunteer Firemen Elect McCauley

John McCauley last night was elected president of the Volunteer Fire Department of Falls Church, Va. Richard House was named vice president.

The secretary elected was J. A. C. Fought. Assistant secretary was Kenneth Elliott, while Richard Howe was named chief.

Other officers chosen included Douglas Royston, first assistant chief; Gabriel Wheatman, second assistant; Sam Sterling, third assistant, and Edward Kullman, fourth assistant.

Moyer Copeland was named chief engineer and Joseph Burch assistant engineer. Kenneth Elliott was named marshal. Trustees are D. C. Pearson and E. M. Ward.

300 Killed, 150 Hurt In North Korea Floods

Keijo, Korea, Aug. 9 (AP).—More than 300 persons were reported today to have been killed and 150 injured in floods in northern Korea. Almost 2,700 homes have been washed away or demolished by the force of the waters.

Warrants Name All In Slander Beating

New Orleans, Aug. 9 (AP).—The flogging of 47-year-old Oscar Kay by a 17-year-old girl over an accusation that he told "lies" about her culminated today in an assault charge against her and a slander charge against him.

Kay, WPA worker who protested he was tied to a tree and beaten in the presence of a crowd of onlookers in the girl's front yard Saturday, formally charged pretty Miss Eloise Willis and her father, Alfred C. Willis, 56-year-old grocer, with assaulting and beating him.

Assistant District Attorney Sidney A. Mitchell then charged Kay with slander. The girl, a 135-pound brunette, said she went to a hospital recently for an appendicitis operation and was informed Kay circulated false tales she went there to become a mother.

Housing Measure Changes Studied

A six-point amendment agenda was before the House Banking Committee today, as it prepared to meet this morning to vote on provisions of the $726,000,000 Wagner housing bill, passed last week by the Senate.

The committee spent yesterday in executive session discussing the bill, following conclusion of public hearings.

Amendments that have been offered range from proposal to eliminate "capital grant" alternatives in the bill, to changes in the bill's 60-year loan features. Other suggested amendments would reduce the percentage that could be lent to any one State, increase local contributions to housing projects, and retain or eliminate the Senate's $4,000 house unit limitation, and assignment of the program to the Interior Department.

Youth Confesses Slaying of Girl

Appleton, Wis., Aug. 9 (U.P.).—A 24-year-old farm worker tonight allegedly confessed the "impulse" stabbing of his 18-year-old sweetheart while she attended a dance with another boy.

Glen Barker told District Attorney Raymond T. Dohr that jealousy prompted him to follow Helen Wellhoue to a dance hall at Twelve Corners, near here, last night and stab her fatally in the chest with a pocket knife as she stepped off the dance floor.

"He put his arm around the girl as though to embrace here and suddenly stabbed her," Dohr said.

Although the youth followed the girl and her escort to the hall, Dohr said he believed the attack was made on the "impulse of the moment."

Indians Are Called Anti-Government Campaign Victim

Window Rock, Ariz., Aug. 9 (AP).—Oliver La Farge, president of the American Association on Indian Affairs, asserted today the Navajos are "the victims of a violent anti-Government propaganda . . . to build them into martyrs for political reasons."

La Farge was completing a three-day investigation of Indian unrest over stock reduction and grazing regulations promulgated by the Indian Service. He acted in behalf of the association, a non-partisan group.

La Farge said his investigation showed the arrest of Indians for refusal to dip their sheep "a simple arrest for a clear offense."

"It is my conclusion," he said, "the Indians now in Fort Defiance Jail are the victims of a violent anti-Government propaganda, which has misled them into violating an essential grazing ordinance, and now an attempt is being made to build them into martyrs for political reasons. What lies back of that calls for further investigation."

Mother Unconscious, 3 Children Die of Gas

Lawrence, Mass., Aug. 9 (AP).—Puzzled officers kept watch tonight at the hospital bed of a pretty divorcee, Mrs. Isabella Dibias, 32, hoping she would recover consciousness and clear up the mystery of the deaths of her three children and her own critical condition.

Mrs. Diblas was found unconscious from illuminating gas in her tightly-locked home shortly after 7 a. m. today. She was clad only in a nightgown. In various positions in the home were sprawled the bodies of her children, Genevieve, 12; Mary, 10, and Raymond, 8. Gas, pouring from wide-open jets, had ended their lives, officers reported.

RICH

You'll rejoice in the rare richness of full-flavoured GOLDEN WEDDING. It's rich whiskey...*ALL* whiskey...that has had no peers for fifty years.

Mark the Merit in this "Mark of Merit" Whiskey.

Golden Wedding
RYE
BLENDED STRAIGHT WHISKIES
Copr. 1937 Jos. S. Finch & Co., Inc., Schenley, Pa.

OPEN ALL DAY SATURDAYS IN AUGUST

THE AUGUST SALE OF LIFETIME FURNITURE

Storewide Savings Now

Ten Pieces $249

lifetime dining suite . . . Another unusual value in the present sale. A splendid Colonial adaptation with spiral turned posts and reeded legs. Enhanced with handsomely matched butt walnut face veneers. Ten pieces include the 66-inch buffet, cupboard china cabinet, sewing table, 8-ft. extension table and six chairs, two of which are arm chairs. This is indeed a good value. See it and the scores of others in the August Sale of Lifetime Furniture.

Lifetime FURNITURE

MAYER & CO.
Seventh Street—Between D and E

Magill Urges Amendment to Dam Tax Leaks

International Treaties Also Suggested to Stop Evasions.

By the Associated Press.

The House Ways and Means Committee heard Roswell Magill, Undersecretary of the Treasury, suggest yesterday the Government might use a constitutional amendment and international treaties to stop tax evasion and avoidance.

Magill testified at a committee hearing on legislation designed to close some tax loopholes immediately. In response to questions, he said he has reasonable hopes that the States would approve a cnostitutional amendment permitting the Federal Government to tax interest on State securities, but it would have to be a reciprocal arrangement, he said, allowing the States to tax Federal securities.

He also asserted the State Department, working with the Treasury, has begun discussions with other nations about interchange of tax information.

Canada Willing.

"Canada has already expressed its willingness to undertake the negotiations looking toward a treaty of this character," Magill said. "It is possible that similar treaties may be negotiated with several European nations."

On behalf of the Treasury, he indorsed recommendations of a Senate-House Tax Committee that revenue law loopholes be sealed by increasing the impact of taxes on foreign and domestic personal holding companies, non-resident aliens, incorporated yachts, country estates and personal talents, multiple trusts and those who make artificial deducations for interest and business expense and for losses from sales or exchanges of property

The recommendations are on the Administration's program for enactment before Congress adjourns.

Treasury Stand Questioned.

Representative Woodruff (Republican), of Michigan, asked the Undersecretary to explain why the Treasury had not suggested earlier that tax loopholes be closed. He also wanted to know if there is any particular reason for closing only some of them now.

"If a storm is coming up," Magill replied, "and there are four or five windows you can close, it is better to close them even though there are one or two the rain may come through before you can reach them."

He said if the pending legislation is deferred there will be serious revenue losses.

After Woodruff had continued his interrogation for some time, Representative Disney (Democrat), of Oklahoma, interrupted to inquire: "Is this a filibuster in behalf of the tax evaders?"

Urbana Farmers Plan to Publicize WorstRoad in U.S.

Special Dispatch to The Post.

Frederick, Md., Aug. 9.—The Farm Neighbors' League of Urbana tomorrow will erect a large sign along the Frederick-Washington highway, 3 miles south of here, bearing the following message to passing motorists:

"See America's most famous bad road, the road that Gov. Nice promised the farmers March 11, 1937, to be rebuilt at once.

"See 'dynamite bend,' where an auto was blasted from frozen mire—5 miles south—40 miles from the Nation's proud Capital."

Announcement of the plan to erect the sign tomorrow was made by Charles L. White, secretary of the league. White said a number of farmers of the community will "unveil" the sign. White further explained that permission to erect the sign had been obtained from the State Roads Commission.

The erection of the sign, White said, is the initial step in a county-wide campaign to get improved roads. In the near future, he said, he will fly over the county in an airplane and drop literature calling attention to road conditions in Frederick County.

Southern Accent Worries Directors Of Richmond Fete

Richmond, Va., Aug. 9 (AP).—That "Southern accent" is proving no end of worry to directors of the "Cavalcade of the Cavaliers," outdoor spectacle to be presented at the City Stadium, September 13 to 23, in connection with the Richmond bicentennial celebration.

The actors must decide between speaking as an Englishman or as a Southerner.

As a solution to the problem the director of "Cavalcade of the Cavaliers" is considering having the actors play the opening scenes with a decided English accent nad as the drama progresses to gradually soften the speech until it becomes the pronunciation of the educated Virginian of today.

Ohioan Killed, PilotHurt In Plane Crash in W. Va.

Weirton, W. Va., Aug. 9 (AP).—A private plane crashed today, killing a passenger and critically injuring the pilot, both of Steubenville, Ohio.

George C. Wright, 28, died ten minutes after he was taken to the hospital in Steubenville. His skull was fractured. Hayes Hindman, about 28, pilot of the plane, was unconscious three hours after the crash.

Kidneys Must Clean Out Acids

The only way your body can clean out Acids and poisonous wastes from your blood is thru 9 million tiny, delicate Kidney tubes or filters, but beware of cheap, drastic, irritating drugs. If functional Kidney or Bladder disorders make you suffer from Getting Up Nights, Nervousness, Leg Pains, Backache, Circles Under Eyes, Dizziness, Rheumatic Pains, Acidity, Burning, Smarting or Itching, don't take chances. Get the Doctor's guaranteed prescription called Cystex (Sis-Tex). Works fast, safe and sure. In 48 hours it must bring new vitality and is guaranteed to do the work in one week or money back on return of empty package. Cystex costs only 3c a dose at druggists and the guarantee protects you.

Grin and Bear It — By Lichty

"I really don't have to wear glasses all the time—only when I want to see!"

"Time Out" is funny, too—It gives the humorous side of sports, daily on the sports page.

Fate May Cheat Old Babe, 99, Out of New Quarters at Zoo

Elephant-Matriarch's Feet Give Way as Elephant House Nears Completion; Ancient Pachyderm Lives Almost Solely on Liquids.

From her sick bed at the Washington Zoo, Old Babe can hear workmen putting finishing touches on a new elephant house. It is a grand $300,000 structure, and it will be ready for occupancy around October 1.

Zoo keepers fear that will be too late though, for the 99-year-old matriarch who toured with Barnum and Bailey's Circus for a half century and is now the oldest elephant in captivity.

Babe's feet gave way on her Sunday, and it is doubted they ever will hold up her 8,500 pounds again. The zoo is hoping only to make her last days comfortable.

"She shuffled around on her big old feet for a long time. Now they are worn out. Would you expect a sick old lady of almost 100 years to get up and kick around again?" Ernest P. Walker, assistant director, asked yesterday.

Only the least bit of hay can Babe eat now, because her teeth are almost as weak as her feet. The heat bothers her, too, but she accepts her liquid diet and all attentions just as she accepts the fact she will not have a room in the new elephant house.

"She doesn't mind, nor is she in pain. Her condition is just one of general debility, and her disposition is not hurt a bit. She's a fine old character, but there is nothing we can do for her," Walker said.

Babe cheated old age for nine years, by refusing to lie down. Fate tricked her Sunday morning and she fell, stumbling on the door sill. It was just as she had foreseen. She was not able to rise again. It took a block and tackle to get her moved from the doorway to a place of comfort.

If there had been no fall, there would have been something else, the zoo helpers believe. They have seen her general decline for sometime and several days ago separated her from Ketchil and Jubine, the two young elephants who will enjoy the new house.

"She may live a year, and then she may not live another day. The elephant's life span is just about the same as that of a human being. There is not much one can predict after a person lives to be 99."

Festival Players To Stage Fantasy

The ninth festival program of the present season, "A Midsummer Night's Dream," will be staged by the Washington Players tonight at 8 o'clock at the Sylvan Theater Grounds.

The players, under the auspices of the Community Center Department and the Office of the National Capital Parks, offer the famous fairy festival play with a cast of 50 Washingtonians, including members of the Alice Louise Hunter dance group and the Friday Nighters of the Y. W. C. A. A score composed especially for "A Midsummer Night's Dream," will be played by the Washington Civic Orchestra.

Following the festival this week, there will be four remaining Tuesday evening programs. Next Tuesday, the Langley Lambs Club, directed by M. Forney Reese, will present a version of the old melodrama, "The Drunkard," with a cast of local players, assisted by Ray Baine and Alice Brennan, of the Estelle Wentworth Opera Group.

Catholic Women Name Committees Tonight

The National Council of Catholic Women will meet tonight at the Mayflower Hotel to form local committees that will direct their annual convention.

The conclave will be held in Washington September 25-27.

Money Can't Buy Better Teeth

Plates, $10, $15 and $20
Plates Repaired While You Wait
Work Done in My Own Laboratories
No Long Waiting. No High Prices
CROWNS AND BRIDGE WORK

$5 $5

Extractions, $1—By Gas, $2

Dr. SMATHERS

DENTAL SPECIALIST
638 Eye St. N.W.
Over Rizzo National Bank (7th and Eye Sts. N.W.)
Hours, 9 a. m. to 8 p. m. Ph. MEt. 9856

YOU'LL HAVE MORE FUN *with extra energy from within*

IF your appetite lags, or if you have that tired, let-down-feeling, don't worry about it, in the absence of an organic trouble.

Energy comes from *within*. Whet-up your zest for food, aid digestion, and restore the body's mineral balance . . . you will be surprised how quickly you will begin to feel and look better. Pep and skin color will make you, and those about you, happier.

Decide today to take a course of S.S.S. Tonic Treatment. You will note improvement from the first bottle. S.S.S. is time-tried and scientifically appraised and is obtainable at any drug store. There is no substitute for this reliable product and no ethical druggist will suggest a substitution. In two sizes—the larger is more economical.

© S.S.S. Co.

SSS TONIC

Board to Pick Place to Send Lame Children

Youngsters Must Wait Until Fall Meeting for Assignment.

Crippled children of the Weightman and Magruder schools, declared unsafe recently by the Fire Department, must wait until the fall meeting of the Board of Education in order to know whether they may attend classes.

In a statement made yesterday, acting Schools Superintendent J. J. Crane said that there can be no decision before the board meets early in September.

The Weightman School, which houses 51 crippled white children, and the Magruder School, where 35 colored children are in attendance, were both condemned recently when they were found to be "fire traps," according to a fire inspector's report.

The report found that the schools were not fireproof and that they had only one fire escape each as an exit for crippled children in case of emergency.

New schools to supplant the condemned schools are provided for in a projected five-year plan.

National Advertisers To Gather in October

The meeting of the Association of National Advertisers, Inc., will be held at the Homestead, Hot Springs, Va., on October 27-30, the association announced yesterday.

Part of the meeting will be closed to all but members and invited advertiser guests, but the rest will be open to guests among agents, publishers and others invited by the association.

EDUCATIONAL

National University
Fall Term Begins September 27, 1937
SCHOOL OF LAW
School of Economics and Government
Registrar's Office
Open for registration 9 a. m. to 7 p. m.
818 13th STREET N.W.
Telephone NAtional 6817

Rent your spare room with a Post Classified Ad. Just call an Ad-Writer. National 4200.—Adv.

Phone POtomac 5678
PEOPLES DRUG STORES
"ALL OVER TOWN"
—the better to serve you!

Special 36000 Pounds
OLD FASHIONED XXXX PEPPERMINT LOZENGES
Not the hard peppermint lozenges to which you are accustomed . . . but soft, creamy lozenges that simply melt in your mouth. At a sensationally low price .....
15c POUND

Check on these VALUES

REMEDIES

60c Lavoptik Eye Wash ... 49c
65c Keys Hygienic Powder .. 50c
50c Noxzema Skin Cream .. 39c
75c Agarol Compound 63c
40c Fletchers Castoria ... 28c
60c Fleets Phospho-Soda .. 40c
$1.25 Absorbine Jr. 94c
60c Graham Buchu Buttons 49c
65c BiSoDol Antacid Powd. 44c
70c Kruschen Salts 59c
60c Alophen Pills 49c
$1.00 Lavoris Mouth Wash . 79c
60c Papes Diapepsin 45c
50c Pepsodent Antiseptic .. 39c
$1.00 Lysol, pint 83c
70c Sloans Liniment 58c
60c Zonite Antiseptic 42c
$1.00 Unguentine, jar 89c
60c Miles Alka-Seltzer 49c

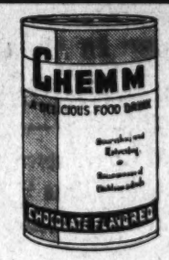

CHEMM
Food Beverage
75c 14-Ounce Can 49c
A delicious, healthful drink—containing valuable vitamins. Helps promote sound, restful sleep. Helps stimulate the appetite.

Rub Out Pains . . .
Musco Rubbing Oil
60c Bottle 49c
Musco is soothing to muscular aches and other minor pains. Penetrates quickly because it contains Oil of Wintergreen.

Peoples Quality
Russian Mineral Oil
75c Pint 49c
Lubricates the intestinal tract . . . relieving temporary constipation. Easy to take because it is odorless and TASTELESS. Pure and high quality.

PEPSODENT TOOTH PASTE
25c Tube . 19c 40c Tube . 33c
CONTAINS IRIUM—for stepping up the lustre of the teeth. Safe and gentle for children or adults. Makes teeth white and sparkling.

Peoples Quality
CASCARA
Sagrada Tablets
Bottle of 100 ..... 35c
Relieves temporary constipation. Pleasant to take.

Forged Steel
TOOL KITS
For Only 25c
Hammer, tack puller, awl, two sizes of screw drivers—and handle that holds them.

Eveready Automatic
SPOTLIGHT
2 Cell $1.35 3 Cell $1.65
Automatically and accurately focused—gives a strong, clear beam. With batteries.

Bakelite Handle
WHISK BROOMS
For Only 25c

Utility Boxes
Strong Metal . 59c
A partitioned tray raises up when you lift the lid. Handy for tools, fishing tackle, odds and ends.

An Effective Mouth Wash and Antiseptic
LA LASINE ANTISEPTIC
60c Bottle ... 49c
$1.00 Bottle ... 79c
La Lasine is effective in all cases where an antiseptic is needed. A refreshing mouth wash . . . wonderful gargle. Antiseptic even when diluted with two parts water.

For a Healthy Scalp and Lovely Hair . . .
WILDROOT HAIR TONIC
66c Bottle . 44c
$1.10 Bottle . 79c
This popular hair tonic removes loose dandruff particles . . . keeps the hair tidy . . . won't dry out the hair.

TOILETRIES

25c Mavis Talcum 19c
55c Ponds Skin Freshener . 42c
35c Ingrams Shave Cream . 29c
25c Cuticura Skin Soap ... 20c
$1.10 Tangee Lipstick 74c
60c Danderine Hair Tonic .. 45c
35c Cutex Nail Polish 31c
40c Bost Tooth Paste 32c
53c Wildroot Shampoo 39c
60c Djer-Kiss Face Powder . 40c
$1.00 Neet Depilatory 83c
40c Squibb Tooth Powder .. 33c
50c Dew Liquid Deodorant . 38c
83c Tangee Cream Rouge .. 75c
7c Ivory Soap ..... 3 for 17c
50c Williams Aqua Velva .. 38c
60c Mum Cream Deodorant . 49c
25c Dr. West Tooth Paste .. 13c
75c Woods Depilatory 65c

New Low Price! . . . On
KLEENEX TISSUES

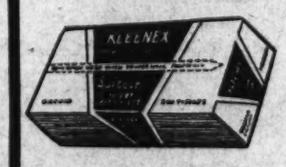

Box of 200 Sheets 13c
2 Boxes for 25c
Soft, large sized . . . with hundreds of uses around every home. Get several boxes.

Protection From Mosquito Bites . . .
SKEE-GO
35c Bottle 29c
Mosquitoes just won't come near Skee-Go. Use it generously around your porch, camp and summer cottage.

Remove Corns This Safe Way . . .
Noxacorn
Handy Vial 35c
Noxacorn is the new liquid containing castor oil, iodine and "corn aspirin." Removes painful, unsightly corns . . . relieves pain as you use it.

STOP FOOT PAINS
Relief From Tired Aching Feet & Legs!

Light super-elastic braces give complete relief by assisting weakened muscles. Sizes for all feet.

JUNG'S ARCH BRACES
Plain Elastic Braces 98c and $1.47
With Metatarsal Cushion $1.96 and $2.45

Italo-British Friendship Parley, Proposed 4-Power Pact Keep France Worried

Talks Menace Paris-Moscow Accord, Belief

England Speeds Work on Conference to Relieve 2-Year Tension.

By the Associated Press.

London, Aug. 9.—Possible French objections to a practical working agreement between Great Britain and Italy arose today as diplomats began preparing Britain's case for the Rome friendship talks scheduled to start at the end of September.

Diplomats were compelled to keep in mind constantly a four-power Western pact to replace the abandoned Locarno—reliably reported as a possible outcome of the growing friendliness—would raise a storm of protest in a Peoples' Front France bound by a pact with Russia.

On the other hand, it was felt likely that France, which has been following the British lead in most matters of foreign policy through traditional fear of Germany, would realize that, in the long run, she would stand to benefit as much as Britain by making friends with Italy.

Chamberlain Boosted.

Foreign office experts, therefore, have set themselves with enthusiasm to the task of preparing the groundwork for the talks in which Foreign Secretary Anthony Eden and Count Galeazzo Ciano, Italian foreign minister, may participate. The steps taken toward a new Locarno already are boosting the name of Premier Neville Chamberlain as high as the now shattered Locarno Treaty boosted that of his late brother, Sir Austen, in 1925.

Practical considerations for the safety of Britain's imperial lifeline through the Mediterranean are felt to be at the root of the Premier's move to end two years of embittered relations between England and Italy. Significantly, the first moves were made on the eve of the imposing Italian war games in Libya—Italy's colony on the border of Egypt—and around the strongly fortified base at Pantelleria, Sicily.

May Recognize Conquest.

The Mediterranean situation has been and will remain deadlocked, it was felt, as long as Italy remained entrenched in the Balearic Islands in the western Mediterranean and could threaten the highway to the Suez Canal from Pantelleria, while Britain could throttle Italy's Ethiopian empire by closing—at least on paper—the Suez Canal.

Chamberlain, it is felt, is now prepared to remove the "bugbear of Ethiopia" by recognizing Italy's conquest; in addition to this, informed commentators said, Chamberlain eventually was prepared to grant Italy a zone of influence in Spanish Morocco, recognize the insurgent Spanish regime as a belligerent and aid Italy in engineering the Locarno pact among France, Germany, Italy and Britain.

In exchange, these commentators said, Britain would insist on Italy's abandoning the Spanish Balearic Islands after the Spanish civil war is over, absolute cessation of anti-British propaganda in Arabian countries, guarantees against eventual Italian domination in Spain and, perhaps, dismantling of the Pantelleria fortifications.

Duke of Kent, Marina Due to Visit Edward

Vienna, Aug. 9 (AP).—A British source said tonight that the Duke and Duchess of Kent "most likely" will visit the Duke and Duchess of Windsor at Wasserleonburg Castle, where the honeymoon pair are staying.

The Kents decided to leave Kammer Castle, on Atter Lake near Salzburg, tomorrow for a motor trip to Yugoslavia. The route would take them near Wasserleonburg.

U. S. Photographer Safe From Wilds of Mexico

Mexico City, Aug. 9 (AP).—Louis Marden, photographer for the National Geographic Magazine, who arrived here today was surprised to learn that police had searched for him as lost. Following the route taken by Cortez in the conquest of Mexico, Marden failed to touch any town from which he could send word to his friends.

Hull Plea for Peace Approved in Berlin

Berlin, Aug. 9 (AP).—The German government expressed general accord today with the appeal for peaceful settlement of international disputes enunciated July 16 by Cordell Hull, United States Secretary of State.

The brief statement said Hull's proposals had been given "due consideration" and that "the Secretary of State's ideas coincided with those of the German government."

Mrs. Chiang Entertains.

Shanghai, Aug. 9 (U.P.).—Mme. Chiang Kai-shek, American-educated wife of the Chinese generalissimo, today entertained Mrs. Theodore Roosevelt, jr., at a luncheon. Six Chinese women leaders also were guests.

4 Admit Killing Planter.

Manila, Aug. 9 (AP).—Four members of a native robber band pleaded guilty today to the murder of Percy A. Hill, American planter. Five others were held for trial on charges of killing Hill with shotguns, bolos and knives in a raid on his plantation at Munoz July 23.

Oil Firms Fight Pay Rise.

Mexico City, Aug. 9 (U.P.).—An implied threat to suspend or curtail operations in Mexico was made tonight by foreign oil companies in a brief denying findings of the committee of experts which recommended wage increases and social benefits for the Nation's 18,000 petroleum workers.

Scout Jamboree Ends.

Vogelenzang, The Netherlands, Aug. 9 (AP).—Lord Baden Powell, chief Scout, pleaded for world peace and goodwill today as he bade farewell to 28,000 Boy Scouts at the close of the fifth world Jamboree. The Jamboree was attended by more than 800 American boys.

East and West United in Grief at Moy Rites

Post Staff Photo.

A portion of the huge throng—white, yellow and black—which turned out yesterday to pay final respects to Charley Moy, unofficial mayor of Washington's Chinatown. Following services at the residence in H street, interment was in Cedar Hill Cemetery.

Grieving Crowd Packs Street For Funeral of Charley Moy

'Mayor' of Capital's Chinatown Buried in Cedar Hill Cemetery in Golden Casket; Oriental, American Bands Play for Rites.

A sad-faced crowd saw Charley Moy, unofficial mayor of Washington's Chinatown, lowered in a golden casket into Western earth when the sun, like the blazing ball on a Chinese drapery, was low yesterday.

By the early afternoon the street in front of Charley's Joy Inn in the heart of Washington's Chinese section began filling with silent people of all races. Some of them pointed to the closed Joy Inn and remarked on what a good fellow Charley was when he presided over the hot teacups in the cool of many evenings. And they talked of his success—how he came here a poor boy from China—"Charley's got quite a lot salted away," they said, when the hearse was coming up and the mourners moved into the house next door.

They banked on both sides of the 600 block of H street, but policemen made them stand to the sides of the steps leading into the house because the mourners wished to see Charley for the last time. A small hill of flowers surrounded the golden casket in the dim room.

A Chinese, expressionless, sat at a table in the hall, writing down the names of other Chinese who entered and spoke to him secretly. A Chinese shade was on the lamp above his head, and a pot of tea was at his elbow. He motioned to the room where the body lay. A low sound, like crying, could be heard in the hall, but the expressions of the Chinese mourners in the hall were unchanged.

Chines Band Plays.

A Chinese band from New York City was in a motor bus across the street and its music, sometimes shrill, sometimes pleading, was incessant. Nearby was an American band, waiting. People moved into the house endlessly.

The Rev. A. H. Stainback told of Charley's humble beginning and how he persevered.

Charley, he said, came to this country poor, friendless. But he enriched himself in the world's rewards and found also something finer, the minister said, turning to the spiritual qualities of Moy.

The minister turned to the body and recited:

"Abide with me, fast falls the eventide . . ."

The flowers were moved toward the street and the American band played "Nearer My God to Thee." The Chinese band crashed in with a weird, sorrowful, cymbal-beating music that seemed to vibrate on the hot asphalt.

The crowd formed a lane from the steps to the outer street. The arm of every Chinese carried a black mourning band. Both bands were playing. A Chinese boy, convulsed with sorrow, was brought down the steps, heavily supported. A Chinese woman, bent double with sorrow, was supported behind him. Two Chinese followed next with a huge picture of Charley Moy. The frame was made of exotic flowers.

The pallbearers, Thom Fang, P. Moy, Dickson Moy, B. Moy, Joe Wing, D. Moy, Howard Moy, Harry Wong, Jin Jow and Frank Wong, grouped on either side of the hearse. Relatives entered automobiles behind. Near the front three Chinese carried the huge picture. The blue-uniformed band led the procession around the block. Then the sounds quieted as the line moved the long way to the cemetery.

At the gate, a small group was waiting. They saw the American band fall again into the lead, playing a solemn funeral march. The line wound over twisted roads to a high hill where the grave was covered. People were dense all around it.

For about five minutes the American band played "Onward Christian Soldiers," "Oh, Come, All Ye Faithful," other hymns and repetitions. The Chinese band could be heard playing back in the trees.

When the band moved up to the grave, it was quiet for a spell, and incense was placed. The picture of Moy was brought to the grave, and the Chinese band played a wild, beating hymn as the heavy casket was moved. The minister read the service and recited "Crossing the Bar."

Give Away Nickels, Candy.

Chinese, standing near the casket, ripped the mourning bands from their arms and placed them on the casket. Many of them picked flowers from the wreaths and dropped them into the grave.

At the gate of the cemetery two Chinese were stationed, their hands reaching out to every automobile that chanced to stop. The Chinese were giving away small bits of candy and 5-cent pieces, wrapped in white paper.

The Chinese would speak little of these customs. They would simply say, in lowered voices, it was a custom of their people. It was others who related how Charley Moy's funeral cost more than $3,000 and how people were there from the Chinese Embassy, from Philadelphia, New York and many other places.

They simply held out their hands and their faces were expressionless when people accepted the bits of candy and the nickels.

Horsts Given Custody Of Child Temporarily

Chicago, Aug. 9 (AP).—Little Donald Horst went back home today with his foster parents, Mr. and Mrs. Otto Horst. County Judge Edmund K. Jarecki awarded them temporary custody of the 31 months old child pending a hearing on their petition to adopt him on August 23.

The boy's real mother, Miss Lydia Nelson, who signed a document giving her consent to the adoption, was not in court when her son was reclaimed by the couple who had reared him since the day of his birth.

Big German Seaplane To Try Atlantic Route

Luebeck, Germany, Aug. 9 (AP).—The giant seaplane Nordmeer will take off on the first of eight projected German North Atlantic survey flights at 6 a. m. Wednesday, Lufthansa officials announced today. The ship, which will carry Germany's bid in the international race to establish air service between Europe and the United States, made two final test hops today.

$6,460,099,147 in Cash Circulating on July 31

By the Associated Press

Money in circulation on July 31 totaled $6,460,099,147, or $49.92 for every person in the United States.

This compared with $6,447,132,642, or $49.85 per capita, on June 30, and $6,161,947,699, or $47.95 on July 1, 1936.

Soviet's 'Lindbergh' Plans Alaskan Flight

Moscow, Aug. 9 (AP).—Sigismund Levaneffsky, the "Lindbergh of Russia," is expected to attempt a transpolar passenger flight to Fairbanks, Alaska, within a few days. Officials said there was a possibility the American-trained pilot would attempt to reach New York or Chicago. The start depended upon weather reports from the Soviet floating polar camp.

Bull, Heat Maddened, Gores Two Villagers

London, Aug. 9 (AP).—Heat, in the eighties, maddened a bull in a Kent village today and caused the latest casualties in England's nine-day hot spell.

Two men who were driving the bull to market at Milton Regis were gored, one critically. Then the animal charged a truck and escaped, with police in pursuit. London had one new heat fatality, its sixth.

Break Believed Near In Webster Slaying

Providence, R. I., Aug. 9 (AP).—Coroner Conrad K. Strauss predicted a break today in the three-weeks-old slaying of Dr. George W. Webster, 39-year-old society obstetrician.

"I believe we have found a motive," he said. While police admitted they were "still without a clew and open to all theories," Strauss asserted his inquest "has made considerable headway" and was "following one line of investigation thoroughly."

Wadsworth Named To Fair Committee

Speaker William B. Bankhead yesterday appointed Representative James W. Wadsworth (Republican), of New York, as a member of the New York World's Fair Commission, but the Speaker's action was not announced until after House Republicans had blocked immediate consideration of a bill appropriating $3,000,000 already authorized for Federal participation in the project.

The objection to the bill, which also carries $1,500,000 for Federal participation in San Francisco's Golden Gate Exposition, was made by Representative John Taber (Republican), of New York, who said he acted upon the request of Representative Hamilton Fish, jr. (Republican), of New York, who was absent.

A Republican caucus recently designated Fish, minority member of the House Foreign Affairs Committee, to be appointed to the Commission, but the Speaker, acting upon a request of the White House, declined to name him.

Brazil Wants U. S. Ships for Patrol

Rio de Janeiro, Brazil, Aug. 9 (AP).—An official at the ministry of finance said today that the six destroyers which Brazil wishes to lease from the United States would be assigned to patrol the coast.

The six destroyers would be acquired under a program to build up the Brazilian navy, which has been going forward for some time.

This program includes nine new destroyers, three of which are already under construction here, eight submarines, three of which have already been acquired from Italy, two cruisers, six minesweepers and a schoolship.

The schoolship has been placed in commission. It was purchased from England.

It was learned that Commander E. E. Brady, U. S. N., was expected Thursday, purportedly to assist in the overhauling of the navy here.

Nazis Aroused by Red Bid to Buy U.S. Warcraft

Berlin, Aug. 9 (AP).—The entire German press printed big headlines today over reports that the Soviet Union was trying to buy three battleships in the United States.

One comment said: "This is a very remarkable attempt of the Bolshevists to get a foothold in Washington political circles through patronizing private, capitalistic business."

It also was suggested that since it takes three years to build a battleship, the United States Government "could seize them for itself," if the political situation "changed" before the ships were delivered.

Brother's Slayer Cleared.

Richmond, Ind., Aug. 9 (AP).—Police accepted today the story of Roby Hobbs, who told of shooting his 19-year-old brother, Ernest, believing the boy to be a prowler. The youth died shortly after receiving a shotgun charge in his chest.

Girl's Slayer Transferred As Violence Is Feared

New York, Aug. 9 (AP).—Fear of possible disorders by Brooklyn residents today prompted police to move Lawrence Marks, 49, to a Manhattan jail after the ex-convict was indicted for first degree murder in connection with the attacking and strangling of 8-year-old Paula Magagna. Marks, twice-convicted of sex crimes and released only June 16 last from Great Meadow Prison, has confessed the crime.

HELP 15 MILES OF KIDNEY TUBES

To Flush out Acids and Other Poisonous Waste

Doctors say your kidneys contain 15 Miles of tiny tubes or filters which help to purify the blood and keep you healthy. Most people pass about 3 pints a day or about 3 pounds of waste.

Frequent or scanty passages with smarting and burning shows there may be something wrong with your kidneys or bladder.

An excess of acids or poisons in your blood, when due to functional kidney disorders, may be the beginning of nagging backache, rheumatic pains, lumbago, leg pains, loss of pep and energy, getting up nights, swelling, puffiness under the eyes, headaches and dizziness.

Don't wait! Ask your druggist for Doan's Pills, used successfully by millions for over 40 years. They give happy relief and will help the 15 Miles of kidney tubes flush out poisonous waste from your blood. Get Doan's Pills.

ADV.

Japan's Troops Censor Peiping Books, Schools

Ferret Out Nationalism in University, Camp on Temple Grounds.

By the Associated Press

Peiping, (Tuesday) Aug. 10.—The soldiers of Japan erased methodically from this old capital of the emperors of China today all traces of the nationalism of Sun Yat-sen and Chiang Kai-shek.

Under Japanese military guard a brigade of 3,000 marched in Sunday—the city gates swung open now and then, to permit a well-watched populace some measure of freedom.

From the bookshops the military patrols combed out literature offensive to the Japanese.

In the public schools they forbade the teaching of the principles of national salvation of Sun Yat-sen, the Chinese "liberator." These, they said, were impractical and "tended to poison youthful minds."

Without hesitation, the troops searched Tsing Hua University, built in 1911 as the result of United States remittance of more than $10,000,000 of the Boxer indemnity. They looked for traces of activity which they might not approve.

Then they forbade the payment to professors and others of some 170,000 Chinese dollars (about $51,000).

Middle schools (high schools) were told to reopen, because the situation was "again normal." Chinese, however, feared the schools would be allowed to operate only in strict accordance with Japanese desires.

Japanese troops patroled the streets in truckloads. A medical unit of 300 new arrivals set up a camp on the grounds of the Temple of Heaven.

C.I.O. Organizers Say Republic Uses 'Fear'

Canton, Ohio, Aug. 9 (AP).—Two C. I. O. organizers told the National Labor Relations Board today of "fear" among Republic Steel Corporation employes, and the board was advised the company had refused to sign an agreement with the leaders of an employe representative plan.

The board is investigating C. I. O. charges that Republic violated the Wagner act. Republic has contended it did not have to sign an agreement under the act. C. I. O. called a strike last May to enforce its demand for a contract, but all Republic plants now are operating.

Artist to Wed Model Of His Prize Portrait

Washington, Pa., Aug. 9 (AP).—Eighteen years ago a young painter, Malcolm S. Parcell, won the Saltus gold medal of the National Academy of Design for a portrait of "Miss Gallagher."

Today, Parcell, now a nationally known portrait artist, applied for a marriage license for "Miss Gallagher" and himself. She is Miss Helen L. Gallagher, teacher in Washington's eighth ward school. She gave her age as 34. Parcell said he was 41.

War Memorial Dedicated.

Cantigny, France, Aug. 9 (AP).—The United States first division was honored today at dedication of a monument here celebrating its first victory in the World War.

Snell to Push For Ruling on CampaignBook

Calls Cummings' Answer to Legality Question 'Inane.'

Indignant at what he called an "inane answer" from Attorney General Homer Cummings to a demand for a ruling on the legality of Democratic campaign book sales, Representative Bertrand H. Snell, New York, yesterday vowed to "continue the fight until we get action."

Snell, House minority leader pressing for weeks for a congressional investigation of the reported sale of the books at $250 each to corporations throughout the country, not only called Cummings' letter "inane" but snapped:

"It doesn't mean a thing."

Cummings, noting Snell's charges of alleged violation of the corrupt practices act, said in the July 30 letter:

"As you are aware under existing statutes the Attorney General is permitted to render opinions only to the President and to the heads of the executive departments of the Government on questions of law arising in their respective departments.

"Attorney Generals have particularly defrained from giving opinions to members of the legislative branch of the Government as to scope or effect of legislation or specific acts.

"You are informed that the department is making an inquiry with respect to this matter.

"If you have in your possession evidence which you deem indicates a violation of the Federal Corrupt Practices Act, may I suggest that you transmit it to this department for our consideration?"

1 Dies in Yugoslav Church Rioting

Belgrade, Yugoslavia, Aug. 9 (U.P.). One demonstrator was killed and two persons were seriously injured tonight in a gun battle between police and hundreds attending a mass meeting in the town of Gjeljina to protest government attempts to obtain a concordat with the Vatican.

16 Indicted in N. Y. City In Trade Racket Case

New York, Aug. 9 (AP).—Louis (Lepke) Buchalter and Jacob (Gurrah) Shapiro, described by assistants of Special Prosecutor Thomas E. Dewey as "the big shots of the garment industry racket," were indicted today with 14 others by the extraordinary grand jury investigating metropolitan rackets.

Most of those indicted are fugitives, including the two alleged leaders of the ring which Murray L. Gurfein, Dewey's assistant, estimateded, squeezed several million dollars yearly from clothing manufacturers.

Vote Expected Today On Palestine Partition

Zurich, Switzerland, Aug. 9 (AP).—A committee attempted tonight to draft into one resolution the divergent views expressed in the World Zionist Congress upon the British proposal to partition Palestine. The resolution was expected to reach a vote tomorrow.

'It's Too Hot to Fight,' Say Spanish Rebels

London, Aug. 9 (U.P.).—Gen. Gonzalo Queipo de Llano of southern Spanish rebel army radiocast from Seville tonight it was too hot to fight and it would be a fine thing "if the loyalists would be considerate enough not to attack until it is cooler.

"We are carrying on according to the laws of the hot season, and all is tranquil," he said. "It is said that the reds are preparing to attack us violently, but we hope that the heat will prevent it. Next month with cooler weather we may see them again."

British Metal Dealers May Bid for Leviathan

New York, Aug. 9 (AP).—Two British dealers in scrap metal, now in heavy demand in Britain for its big armaments construction program, arrived today, but declined to comment on London reports they would bid for the United States liner Leviathan.

United States Line officials said the Maritime Commission in Washington would decide what will be done with the Leviathan, America's biggest merchant ship, which has been tied up at Hoboken, N. J., since 1934.

Phillip-Louise
1727 L ST. N.W.
SUMMER SPORT AND CHIFFON DRESSES
$5, $8.95 and $10.95
Were $14.95 to $25.00
Sizes 12 to 46 and Half Sizes
All Sales Cash—No Deliveries

PHILCO RADIO
Slightly Used
11 TUBE ALL WAVE
Orig. Price $165.50—
$69.50
$1.00 PER WEEK
F.S. HARRIS CO.
2900 14th St. N.W. COL. 0100
OPEN NITES

WOODWARD & LOTHROP
10TH 11TH F AND G STREETS
PHONE DISTRICT 5300

Surprised—
You Need Not Be for
Movado Watches
Enjoy Swimming

Here is the watch for the sportsman or woman. You need never remove it during the day, for the specially designed case is practically impervious to sand, water, perspiration, sudden showers, and any other element harmful to delicate watch mechanisms. Swiss movement. Chromium cases, and the woman's model has a radium dial.

Man's $32.50 Woman's $35

FINE JEWELRY, FIRST FLOOR

Right in Hand with Autumn
Suede Handbags

Summer weather and Summer clothes are holding their own now, but in no time at all Fall clothes and Fall accessories will be taking up your time and thoughts. All the woodsy Autumn colors are offered in this collection. A. Gathered suede pouch with top handles and metal frame. B. Dressier envelope with marcasite buckle. C. Suede and patent combined in a top-handle style.

LEATHER GOODS, AISLE 8, FIRST FLOOR

$3

WOODWARD & LOTHROP
10TH 11TH F AND G STREETS PHONE DISTRICT 5300

Special Purchase
CANVAS LUGGAGE

Smartly striped cases with contrasting color bodies of gray, tan, and sand. This is the modern type of lightweight luggage. Veneer top and bottom, leather binding.

29-inch Hanger Case $16.95
26-inch Pullman Case $9.95
Multiple Hat Box $10.95
Hat Box $7.95 Suit Case $5.95

LUGGAGE, FOURTH FLOOR

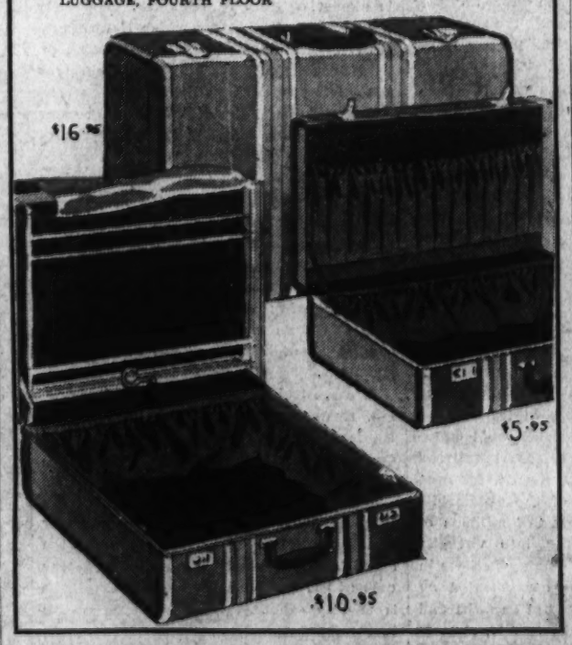

The Washington Post

Registered in U. S. Patent Office

An Independent Newspaper,
(Published every day in the year.)

Eugene Meyer, Publisher.
Floyd E. Harrison, Comptroller.

The Associated Press is entitled exclusively to use for republication of all news dispatches credited to it or not otherwise credited in this paper and local news of spontaneous origin published herein. Rights of republication of all other matter herein are also reserved.

OFFICES OF THE WASHINGTON POST
New York, N. Y. ..... 370 Madison Avenue
Chicago, Ill. ..... 360 North Michigan Avenue
Detroit, Mich. ..... 2-341 General Motors Building
St. Louis, Mo. ..... 305 Globe-Democrat Building
San Francisco, Calif. ..... 746 Russ Building
Los Angeles, Calif. ..... 1151 South Broadway
Portland, Oreg. ..... Public Service Building
Seattle, Wash. ..... 1004 Second Avenue

DELIVERED IN WASHINGTON
Daily, Sunday, 1 yr., $7.80; Daily Sunday, 1 week, 15c
Daily only, 1 yr., $4.20; Daily only, 1 week, 10c
Sunday only, 1 yr., 1.60; Sunday only, per copy, 5c

BY MAIL—MARYLAND, VIRGINIA, WEST VIRGINIA AND NORTH CAROLINA

Daily and Sunday		Sunday Only		Daily Only	
One year	$9.00	One year	$4.00	One year	$6.00
Six months	4.60	Six months	2.00	Six months	3.30
One month	.80	One month	.40	One month	.60

OTHER STATES, MEXICO AND CANADA

Daily and Sunday		Sunday Only		Daily Only	
One year	$11.00	One year	$4.00	One year	$7.50
Six months	5.60	Six months	2.50	Six months	4.00
One month	1.00	One month	.45	One month	.70

All Subscriptions by Mail Payable in Advance.

Entered at the Postoffice, Washington, D. C., as second-class mail matter

TELEPHONE NATIONAL 4200.

Tuesday, August 10, 1937.

Toward Better Health.

Though it covers only a six months' period, the Health Department's report of a decline in deaths from the major communicable diseases is encouraging. The hope now will be that the gains can be held throughout the remainder of the year, and longer. Diphtheria deaths have been reduced 50 per cent; the rates for both tuberculosis and pneumonia are down 10 per cent; infant mortalities show a small decrease. Dr. Ruhland and his colleagues should be given every support in their efforts to maintain this trend.

It will be a long fight, however. For, despite the new gains, Washington is still far behind the rest of the Nation in regard to health. Its improved tuberculosis rate is 102.7 deaths per 100,000, while the national rate is 56. Its pneumonia rate is 167, as compared with the national average of 79.4. And, although its diphtheria record is a shade better than the national figure of 3.3, this compares poorly with the rate in such cities as Baltimore, where deaths from this disease have been held consistently below 1 in 100,000. Finally, the city's general mortality rate is scarcely changed, being still several points above the national average.

These unenviable comparisons arise mainly from the fact that Washington's public-health funds are notoriously inadequate. As a result, the Health Department is woefully understaffed and ill-equipped. However, a tremendous gain has been made in the fight against syphilis here. This is largely because the public, aroused by the recent intense publicity given the disease, has been taking the initiative against it. A 50 per cent increase in Wassermann tests has been noted in Washington during the past six months. Moreover, venereal-disease clinics report an increase in patients from 76,000 to 90,000 in the same period.

This new and welcome public co-operation against syphilis is not peculiar to Washington. A survey conducted by the American Institute of Public Opinion indicates that 87 per cent of the people in this country would be willing to submit to blood tests for syphilis. If accomplished, such a wholesale check-up would be a smashing blow at this insidious disease. With its prevalence and principal concentration points known, measures could then be applied to eradicate it.

A Court For The Poor.

It is especially appropriate that a Congress which has discussed judicial reform so extensively should approve the bill to establish a small claims and conciliation branch in the District's Municipal Court.

As noted in the report of the Senate District Committee, this measure is aimed at "two practical obstacles" which "have stood in the way of full and equal justice to the citizen of limited means, namely, delay and expense." It would minimize delay by providing shorter notices to litigants, by requiring the court to sit in night sessions by eliminating technicalities and simplifying procedure. Fees would be reduced to a flat rate of $1 and even this could be waived in the case of indigent citizens, without imposing on them the stigma of pauperism. Cases could be handled from beginning to end without the services of a lawyer.

This simple procedure would be limited to cases involving $50 or less. Most of these, it is believed, would be settled through voluntary arbitration. That informal means of adjusting differences has been used to good advantage in other cities. Several tragic events in Washington during recent years might have been avoided if the courts had been in a position to manifest a human interest in personal disputes.

"The bill," to quote the report once more, "approaches the broad problems involved from a social rather than a legalistic viewpoint, yet fully preserves the substantive rights of all parties, including the right to jury trial and the right to appellate review." And this is accomplished without any need for additional appropriations or new personnel.

For this constructive movement toward justice for the poor, the community owes a special vote of thanks to Judge Nathan Cayton, sponsor of the bill. His careful work on the measure, plus the enthusiastic indorsement of the Senate District Committee and approval by the Senate, should induce the House to complete legislative enactment of the bill without delay.

New Burden For The Schools.

Technically speaking, the decision of the Court of Appeals in the Kemp case means only that a child from a Virginia suburb may continue her studies at the District Gordon Junior High School. Actually, however, it has a vital bearing upon the fiscal relationship between the Federal Government and the Capital City.

No fault can be found with the decision of the court. Justice Stephens and his colleagues simply decided that the law in question means what it says. It provides that "all pupils whose parents are employed officially or otherwise in the District of Columbia shall be admitted and taught free of charge in the schools of said District."

Congress inserted that clause into the law as a gesture of generosity to many families living in nearby communities. That attitude can be readily appreciated. Education in the National Capital ought to be free to the children of temporary Government officials and to families whom the growth of the city forces to move across the Maryland or Virginia lines. Any other position would become less tenable with the increase of congestion in the District of Columbia.

But Congress has refused to carry sound reasoning to its obvious conclusion. When it considers the appropriation of money for the schools an entirely unreasonable different attitude prevails. For a number of years Congress has failed to make adequate provision for the schooling of District residents, to say nothing of the non-residents who have been invited by it to share the advantages of the local education system.

It costs District taxpayers an average of $59.83 to maintain a child for one year in the elementary schools, $87.32 in the junior high schools, and $114.15 in the senior high schools. Fairness demands that Congress pay these charges for non-resident pupils coming here solely at the invitation of the National Government. But no thought seems to have been given to that aspect of the problem. Instead, Congress has persistently whittled down its allowance to the District at a time when the budgets for schools and other municipal agencies have been necessarily expanding.

No accurate count of the non-resident pupils in Washington schools seems to have been made. But the number is considerable. No doubt it will be increased now that all pressure to exclude the children of non-resident parents who work in the District must be relaxed. Unless Congress is ready to appropriate more generously for the schools, and to increase the Federal allowance, children who live in the District will have to accept a lower standard of education.

The decision of the court in this case coincides with a warning from the Fire Department that the Weightman and Magruder schools are unsafe for the 86 crippled children who have been using them. Together with the sharp increase in appropriations for 1938 which the Board of Education feels compelled to ask, these incidents make a strong case for more considerate treatment of the schools. They should not be forgotten when next year's budget is formulated.

Prosperity Reserves.

It is a new, and not particularly appealing, development of the old "prosperity reserve" theory which now emanates, perhaps merely as a trial balloon, from the business advisory council of the Department of Commerce.

Economists, notably Otto Mallery, of Philadelphia, have long waged contraction of public works in periods of prosperity, in order to create a reserve of construction to be undertaken in times of depression. It has been pointed out time and again that this is a fruitful field for Governmental planning and the National Resources Committee has interested itself in the problem.

However, the scheme attributed to the business advisory council goes further. It would currently appropriate large sums for the future construction of public works, depositing the funds in a special account to be drawn upon when the trade cycle again dips down to a depression level.

It is difficult to see what useful purpose would be served by the actual appropriation of such money and it is certain that the temptation to use it immediately, when once appropriated, would always be strong. Certainly the present is not the appropriate time to make the suggestion effective. The Government has been carrying the spending-during-depression half of the prosperity reserve theory to extremes. When it has stopped the orgy of spending and safely balanced the budget it will be time enough to consider making appropriations for utilization in a future depression.

If the business advisory council of the Department of Commerce wishes to make a constructive suggestion it will urge immediate application of the economy half of the prosperity reserve theory. That is the difficult, and at present totally neglected, part of the program.

Transportation Leadership.

Since the day of the Baltimore clipper and the pony express, the United States has been a leader in devising means of rapid transportation. The transcontinental railroad was another of our achievements, followed shortly by development of the automobile which inspired the building of millions of miles of highway leading into virtually every corner of the land. Today's efforts in this field, however, have concentrated on neither land or sea travel, but on swift and easy flight. And of all the results, none is more outstanding than the conquest of the skies above the Pacific.

Credit for the five-and-a-half-day service which now connects this country with the Orient and Antipodes goes principally to Pan American Airways. In recognition of this, President Roosevelt last week presented its president with the Collier Trophy, awarded annually for "the greatest achievement in aviation in America." In other years it has gone to Glenn Curtiss, Orville Wright, Dr. Elmer A. Sperry and W. Starling Burgess. The latter, incidentally, is the co-designer of the yacht Ranger, this year's pre-eminent defender of the America's Cup. None will contest Pan-American's right to join this illustrious company of aviation "greats."

But, green as these laurels may be, the company is not content to rest on them. On Saturday, one of its "clippers" completed a second round-trip survey flight between Newfoundland and Ireland. With the same care and caution which make its Pacific flights possible, Pan American's pilots and engineers are now plotting a regular air service through the difficult weather of the Atlantic.

If this feat is accomplished, American airmen may claim a distinguished place in that section of history's annals which records the names of Columbus, de Gama, Magellan and others who blazed the way for the world's progress.

German Church Holds Out.

Two recent events in Berlin emphasize the strength of the movement against Nazi domination of the churches. An emergency court has exonerated Dr. Friedrich Dibelius, retired leader of the Evangelical Union, of charges that he had maliciously attacked the Hitler government. And this indication that the courts will not sustain flimsy charges preferred by the government's church minister was followed by a large-scale demonstration against the Nazi's restrictions on religious observances.

It is too often assumed that the German courts have been brought under executive dictation, as have the law-making agencies in that land. Of course, the courts have to uphold the law as it is decreed by the Hitler government. But the trial of Dr. Dibelius shows that at least some judges will not tolerate religious persecution which goes beyond the letter of the law. In spite of the fact that Hanns Kerrl, the church minister, personally appeared against the ecclesiastical leader, the court decided the case on its own merits.

There may not be a direct connection between this judicial rebuke to the Nazis and the demonstration on Sunday outside the church of the imprisoned Dr. Niemoeller. But Herr Kerrl's increasing difficulties with the churches must be a source of considerable concern to the Nazi regime. In matters of religion the German people are not so easily regimented. They have a tradition of independence which goes back to the days of Martin Luther. And when the authorities find it necessary to disperse prayer meetings for incarcerated church leaders, as they did at Dahlem, the danger of arousing widespread hostility becomes very real.

Religious groups are the only ones in Germany which have so far successfully defied the Nazi dictatorship. But their opposition is the more significant just because other resistance to the backward sweep of culture forces in Germany has been crushed. If the courageous fight for religious freedom leads to frequent disturbances they will soon be amplified by the participation of other downtrodden groups. Yesterday's decision to postpone the Rev. Martin Niemoeller's trial, presumably as a result of the demonstration by his followers, indicates that official Berlin is already, and not prematurely, apprehensive.

"O" Stands For Okapi.

"O", in many an alphabet book, stands for Okapi. "What's an okapi? How does the okapi go? I wanna see an okapi." Many a devotee of the alphabet book has thus demanded. Probably the most common reply has been that "an okapi is like a zebra, dear, only different."

Quite different, as a look at the creature which recently arrived at the Bronx Zoo, in New York, will reveal. Being the first of his kind ever brought to this country, numerous descriptions of him are now being circulated. To begin with, he is more like the giraffe—zoologically speaking—than the zebra. And he doesn't "go" at all, the vocal chords of the family being quite rudimentary. Truth to tell, the okapi is almost entirely rudimentary. His bone structure is of a pattern which Nature generally discarded some 15,000,000 years ago. Scientists, indeed, refer to him lightly as "the living fossil."

But the okapi, if he knows of this, cares little. He lives placidly in the depths of the Belgian Congo, highly esteemed by the pygmies of the region for his succulent meat, but also greatly feared because he can repel even a lion's attack with his battering-ram skull and his rib-crushing hoofs. Possessed of four stomachs, and eyes which operate independently of each other, allowing him to look two ways at once, he lives a solitary life behind the camouflage of his striped red and purplish markings.

If these traits seem to be a little confusing, remember only this about the okapi: He is fastidiously clean. Every morning and night he bathes himself thoroughly, with the result that he is the most nearly odorless animal in all smelly Africa. What is more, he is never bothered by ticks or flies. But this bathing enthusiasm of the okapi is also his Achilles' heel. As in the case of the specimen now in New York, he is usually caught in traps planted at his favorite watering hole.

Unplanned Economy.

Letters to the Editor

All communications must carry the writer's name and address, though pen names are permitted at the Editor's discretion. In fairness to other correspondents, brevity is requested. Letters are subject to condensation.

Repeal Of Section 213.

To the Editor of The Post—Sir:

In your report of the repeal of Section 213, the so-called marriage clause of the economy act of 1932, you state that "1,835 married persons were dropped during the five-year period of its operation." The taxpaying public should know that there would have been that number discharged in any case to reduce the cost of government—the purpose of the act—and it was just that where married couples had two incomes and living in luxury that one of them should be discharged and not a single person or a married person, with wife and dependents. The repeal of Section 213 without a revision downward of the pay schedule is more a piece of political chicanery than of statesmanship.

There are probably thousands of married couples in civil service with an average income of $4,800 per annum, and hundreds of thousands of highly qualified persons without jobs or income. What do organized women and the Congress think about childless married couples living in luxury or profligacy while fathers and mothers of dependent children must languish in poverty? EDWIN EVANS.

North Beach Park, Md., July 27.

Judges' Terms.

To the Editor of The Post—Sir:

It is doubtful that the President's power to fill vacancies by recess appointments under article 2, section 2, clause 3, of the Constitution, applies to vacancies in the judiciary. How can the President during the recess of the Senate, grant a commission "which shall expire at the end of their next session" when article 3, section 1, provides that "the judges, both of the Supreme and inferior courts, shall hold their offices during good behavior . . ."?

M. I. NORITY.

Washington, Aug. 5.

Pitching Duel?

To the Editor of The Post—Sir:

What's the matter with Shirley Povich? Has he got a grudge against the Washington team and especially certain players? Take his account of yesterday's game. It was misleading to those who weren't at the ball park.

"Washington won a ball game yesterday but would prefer that no questions be asked. Because then it would have to be told how they beat luckless Elon Hogsett who watched with horror as a routine ground ball took a maniacal hop . . . The Nats have little business owning that ball game. Hogsett was seemingly the winner of an old-fashioned pitching duel with Wes Ferrell when the old left-hander got a brutal break in the luck."

Pitching duel? Ferrell struck out seven and gave only eight hits in 12 innings, while Hogsett struck out four, gave 17 hits and made a wild throw to first. Wes pitched a great game, fielded perfectly, made a two-bagger and scored one of Washington's three runs. Hogsett pitched 17 hits, made a wild throw, made no hits and scored no runs.

To Povich, that's "an old-fashioned pitching duel" in which Hogsett, mind you, not Ferrell, was deprived of a "richly deserved victory!" The Nats didn't make an error, and—but enough said.

'TREAT 'EM FAIR.

Washington, Aug. 4.

Chicago War Days.

To the Editor of The Post—Sir:

Like Mr. Paul Murray, who wrote recently in your Post Impressionist column, I remember the war days in Chicago, but, being 15 years older than he, I was drilling on Stagg Field by invitation of the University of Chicago while he was digging trenches in the corner lot.

I write to express my sympathy with Mr. Murray, first, because he "believed every piece of propaganda that the Americans and the Allies could grind out." We South Siders did not think much of the West Side and it is a shock to find that West Siders in their early adolescence were reading the news so thoroughly that they caught all the special one-sided emphasis which was here and there injected into the news by propagandists. Our simple South Side boys were satisfied with the headlines and the principal facts; as, for instance, they knew that the German submarines had sunk American merchant ships with loss of many American lives. They knew that after a lull, such sinkings had begun again. They felt, as did we young men of draft age, that the United States had done the only thing it could do in defending its own people. They probably missed such fine points as the German Ambassador's statement that our Government did the only thing it could do when it entered the war.

It is to be hoped that Mr. Murray's disillusionment with propaganda has resulted in his now sticking to facts, such as I have quoted, and forgetting high-flown theories.

Doubtless other readers wept, as I did, over his closing sentence. The picture of him struggling in the ruins of what should have been his future is terrible.

The South Side boys of his age that I knew have, to fully as great an extent as their fathers, contrived to make good livings and support their families with greater comforts than the previous generations. Here, at least, we seem to have had an advantage over the West Siders, who, if Mr. Murray is typical, were defeated in life's struggle by the same courageous and intelligent fight which disposed of the German menace of 1917.

LAWRENCE CHOATE.

Washington, Aug. 6.

Body And Soul.

To the Editor of The Post—Sir:

Mr. E. M. Stephens in The Post of August 7 takes me to task for my letter of August 1. He says I "misinformed an old man seeking spiritual advice," when I said the body was only the house in which we live.

I do not wish to enter controversy with the gentleman but all Christians agree that the soul is immortal and that the body is only the outer shell or habitation of the soul, which is of God.

In First Corinthians will be found these words; "Know ye not that your body is the temple of the Holy Ghost?" Then in John 2:21 will be found these words: ". . . he spake of the temple of his body."

Man's soul is housed in the body till such time as it has served its day and generation when the two part company—the soul goes to God the body to the ground.

MARY E. CUNNINGHAM

Washington, Aug. 9.

Airports For Defense.

To the Editor of The Post—Sir:

The Camp Springs airport bill should be passed at this session. It is a national matter, not merely a civic one. In fact, it is a matter of national defense, as all commercial airports in time of war immediately become units for defense, and the next war will be fought from the air.

Washington is now open on all sides to attack, with Bolling Field a wash-out and the commercial airport a death trap, impossible to remedy or cure. Both of these airports are too close to the city and are surrounded and hedged in by too many hazards to be at all effective as fields for defense.

AGNES WATERS

Washington, Aug. 5.

More On The South Chicago 'Massacre.'

To the Editor of The Post—Sir:

It is not my desire to carry on a controversy in your "Letters to the Editor." However, I do feel it necessary to answer the letter published in your issue of August 6 signed by Baldwin Adams.

In the first place, I wonder what we may infer by Mr. Adams' statement in the first paragraph in his letter expressing the sentiments of "all noncapitalists and non-Fascists in America." In other words, just how does he class himself? One cannot help but wonder if he means to infer he represents the Communists.

It was quite in line with the Communists' policy to endeavor to make martyrs of the armed mob defying law and order in Chicago against recognized law-enforcing officials. The defense racket of the Communists is well known. I am advised that a financial statement issued by the International Labor Defense covering the Scottsboro case alone showed receipts of $61,825.23 for the period from April 11, 1931, to August 31, 1924, which means that an average of over $15,000 a year was collected by this defense committee, which is only one of many. In fact this defense racket is so lucrative that it was reported recently, after the conviction of three Communists for murder, that two of their attorneys were fighting over the handling of the appeal.

Returning, however, to The Post editorial on the Chicago "massacre," simply let me quote from a statement made by Senator Josiah W. Bailey, of the United States Senate, referring to the case:

"The police were dealing with an armed mob, proceeding to a plant where peaceful men were at work. The police warned the mob as required by law. It would not yield, but continued in an attitude of menace. Missles were thrown. A shot was fired. Then the conflict. A mob must disperse upon orders from police authorities. Peaceful citizens expect peace officers to maintain the peace. They were charged with the duty of employing all the force necessary. The assembly was manifestly unlawful. It had gathered for an unlawful purpose, to wit, to invade the property of others, take charge of it and expel workers from their posts of duty. It was armed with deadly weapons. The police had no choice; they had to uphold the law; to resist the mob and disperse it. It was their duty to protect peaceful citizens at their work—in their right to work. They exhausted peaceful methods, and then met force with force. They are not responsible for the consequences, but the responsibility rests clearly upon those who were proceeding outside the law. If blame must be imposed for the bloodshed, it must be imposed upon the mob that resisted the law and made bloodshed unavoidable. To take any other view is to impose upon the guardians of the law condemnation for doing their duty, and to encourage the lawless accordingly."

In closing, let me join Senator Bailey in quoting a clear statement of the elementary law upon these matters by a distinguished North Carolina jurist, the Hon. N. A. Sinclair, supporting a judgment of his court in a recent case:

"The strikers do not have a right to intimidate or obstruct or annoy an employe going to and from his work, or while he is actually engaged in the work, nor do they have any right to invade or trespass upon any property or premises of the employer. It is the duty of the police authorities to protect every man in his right to work. If any member of the law-enforcig authorities refuses to furnish such protection, he would be amenable to the law and subject to prosecution for neglect of official duty."

Loyal American citizens throughout the entire land are awakening to the absolute disregard for our laws, our officials, our courts and our Government on the part of a certain radical element who may or are being used to promote revolution in this country. These loyal Americans demand in no uncertain terms that our laws be enforced and that our domestic tranquillity guaranteed under the Constitution be again assured by our law-enforcing officials. J. A. HALL.

President National Americanism Foundation.

Washington, Aug. 6.

The Post Impressionist

Your Watch.

I TOOK my watch to Henry today. Whenever I drop it from the tenth story, or leave it on my wrist while I'm in swimming, or some other slight mishap befalls it, I take it to Henry's little repair shop for a thorough going-over.

"Smatter now?" Henry growled, as I approached his workbench.

"I don't know, Henry; it just stopped without notice."

"Drop it? Let the dog play with it? Play catch with it?"

The questions came quickly. To each I shook my head in a vigorous negative, but Henry looked suspicious.

During the cross-examination he had adjusted one of those funny-looking jewelers' monocles to his right eye, opened my wayward timepiece, and unblushingly exposed it from the rear.

"Great guns! The dirt! Or is it alemite?" he asked sarcastically.

"Listen," I protested, "you think I'm crazy?"

Henry refused to commit himself, but merely grunted and said, "I'll have to go over it thoroughly. Come back in a week."

"Judas priest, Henry," I protested, "I could have a locomotive gone over in that time."

"Yes," he retorted, "and if your watch had had half the care a locomotive gets, you wouldn't be here."

"Izzat so?" I said brilliantly.

"It is. It's darned funny," he went on, "how you fellows mistreat your watches and then have the nerve to growl about performance. What do you know about a watch, anyway?"

"Well," I said testily, "I know that they treat accuracy with light-hearted indifference. I know I missed a date with a peacherino because that darned watch . . . I know——"

"Rats!" Henry cut in. "Let me tell you something about a watch.

* * *

"In the first place manufacturers of high-grade watches know what sort of thing watches are in for, so they try hard to prepare 'em for a terrible life.

"Take the question of temperature. Ordinarily, metals are affected by differences in temperature, expanding with the heat and contracting with the cold. Marked contraction and expansion of the metal parts of your watch might cause it either to drag along in 'low' or race in 'high.' So the manufacturer puts it through various tests designed to keep it from showing a disregard for accuracy.

"Another thing: There was a time when even very good watches would run slower or faster in one position than in another. Today a watch is tried out in five different positions before it leaves the factory with an O.K.: on the right and left edges, flat on its face, on its back, and suspended from the stem. Some manufacturers even test it out in a sixth position—with the head, or stem, down.

"Moreover," Henry went on, warming up, "good watches are tested for isochronism and——"

"I-sock-and-run-ism! Gee, Henry, that's kind of tough on a watch, ain't it?"

* * *

Henry gave me a pitying look. "Nothing at all to do with assault and battery, nor with men's hose," he explained with patient tolerance. "Simply means the uniformity of rate at which a watch will run throughout the 24 hours after it's been wound. If they're not tested for isochronism, likely the rate'll vary between windings.

"Believe it or not," he hurried along without even stopping to apologize for this bit of plagiarism, "watches, like human beings, have their peculiarities. Your watch may keep excellent time for you and mine for me, but if we should exchange timepieces both might get a little fussy. Maybe it's the difference in the way we walk, or body magnetism, or both."

"Say, Henry, they're temperamental," I ventured soothingly.

"Yes. Did you ever stop to think how much work a watch does in a day, measured in ticks?" he asked suddenly.

"I've never counted one's pulse beats," I admitted.

Henry loftily ignored this bit of cleverness. "Well," he said, "a watch ticks five times to the second, 300 times to the minute, 18,000 times to the hour, 432,000 times to the day, 157,680,000 times to the year. Furthermore, unless you take it to a repair shop within a year after you buy it, it does all that ticking on less than a single drop of oil that the maker puts in it."

"Oil's cheap," I ventured timidly; "why not"——

"More oil would gum the works," he answered witheringly. "Of course," he continued, "I'm foolish to tell you this, but a watch should be taken to a good repairman at least once a year. If there's anything wrong with it, it's wise to catch the trouble in its early stages, just as you try to catch a disease in its incipiency. If some of you fellows would just follow that one simple rule you could save yourselves some large 'watch-doctor' bills—and keep from missing dates with peacherinos."

* * *

"Say, Henry," I said earnestly, "I'm going to take your advice. After you've fixed that little old ticker this time, I'm going to bring it back within a year for inspection, so help me."

Henry smiled cynically. "That's exactly what they all say," he remarked. "It'll be ready within a week. So long."

LOUIS E. REICHARD.

Fair Enough

By

Westbrook Pegler

Said John L.—Doe.

PAUL ANDERSON, who does Washington for the St. Louis Post-Dispatch, recently had an important interview with one who, from certain indications may be visualized as a man with bushy eyebrows and prognathous chin.

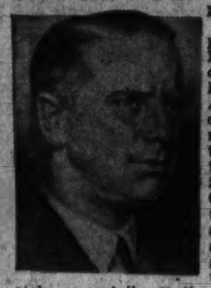

"Availing himself of the precedent established by the President himself in laying down the regulations for his press conferences," Mr. Anderson wrote, "this executive took the role of 'Administrator Spokesman for the C. I. O.' This suggests that the "Administrator Spokesman" occupies in the C. I. O. a position equal to that of Mr. Roosevelt in the administration, and the total authority of his remarks gives me strongly to suspect that the statements accurately present the sentiment of John L. Lewis. Mr. Anderson sent me a copy of his story with a note saying:—"Peg, I realize that you are beyond redemption, but you may retain the grace to punish yourself by reading a few salty truths, you unreconstructed bum."

So I have read the salty truths and find the "Administrator Spokesman" of the C. I. O. acknowledging a serious breach between John L. Lewis and President Roosevelt and further find it impossible to imagine anyone who could commit John L. Lewis to this position but John L. Lewis himself.

That, however, is mere deduction, not positive information, although I imagine that Mr. Roosevelt, who is pretty shrewd about such things, will attribute the threat to the same authority.

• • • •

FOR THE INTERVIEW does contain a threat and some glaring and mane-shaking which may be compared to the most arrogant moods of Mussolini himself.

The "Administrator Spokesman" who, in the absence of absolute identification, will be referred to as "John L. Doe," reminds the President that the United States Mine Workers alone contributed $500,000 to his last campaign, and bitterly resents the President's refusal, after long temporizing with the riots of the C. I. O., to indorse these methods.

The interview bespeaks a belief on the part of John L. Doe that in return for the $500,000 and the C. I. O.'s votes, the President should have helped Mr. Doe to bulldoze unwilling Americans into the ranks of the C. I. O., to occupy plants by the sitdown method and to promote commotion with mobile forces and rioters, as though the C. I. O. with a $500,000 contribution were solely responsible for Mr. Roosevelt's election and owned him outright.

After long hesitation and only when the element of the community known as "The Public" began to go Fascist in the vigilante movement Mr. Roosevelt said, "A plague on both your houses," Danny Roper bashfully said, "The right to strike may be safeguarded, but equally fundamental is the right to work," and Madam Perkins got around to the point of thinking that, perhaps, the sitdown was unlawful.

These intimations John L. Lewis regards as hostility and betrayal in the manner of a man who has authority to speak for all members of the C. I. O., although I know a few who grant him no such authority.

Mr. Doe said, "The mercenaries of the steel companies have murdered 18 of our men, and not one word of condemnation has been uttered from those sources from which we would naturally expect it. It may be true that murder is not an offense against the Federal Government, but it is a moral offense under any government."

THIS SALTY TRUTH assumes, however, that the Chicago police force, which killed 10 of the 18, is a mercenary arm of a steel company, and that a workman driving to work was a murderer when he got a brick through his windshield, lost control of his car and ran down a picket.

It ignores, too, the fact that the peaceful picketeers in South Chicago had assaulted the cops two days before, started the trouble again the day of the killings and, judging by past performances at Herrin, Ill., would have performed a massacre themselves if the cops had not been present to keep them away from the men working in the plant.

Moreover, Mr. Doe's repugnance to murder has quickened remarkably since 1922, when the mine workers butchered 19 unarmed captives, and he merely deplored the tragedy in the formal manner of a statesman, and defended the accused to such effect that nobody was punished at all.

I could belive that his feelings were more moral and less political now if in that slaughter he had expressed himself with less reserve. And there seems to be more of hypocrisy than salty truth in the grievance of a man who inspires people to go out and use muscle to keep other people away from their jobs and, when casualties naturally result, assumes an air of injury and of sympathy for the fallen.

Certainly murder is wrong, but there are those on John L. Doe's side of the fight who insist that it is fair to murder a man who doesn't join a strike. On this important point I ain't reconstructed yit.

The Once Over

By H. I. Phillips

The Business Men's Fresh Air Camp.

In response to repeated inquiries about life at our own Fresh Air Camp for Harassed Businessmen, the column is happy to place further facts before the general public today. Everything at the camp is going splendidly, and the miraculous effect on inmates may be best gained from the case of Mr. X and of Mr. Z, two prominent industrialists. After 48 hours in this sylvan retreat, cut off from all Washington news, Mr. X passed a normal breathing test and slept an entire night without crying out in his sleep, "Leggo my throat!"

• • • •

Mr. Z's case was even more extraordinary. Mr. Z, the head of a corporation employing thousands, had to be carried into the camp on a stretcher. He was a complete wreck as a result of NLRB hearings. After three days away from it all, that wild look disappeared from his eyes and he would let strangers approach within 15 or 20 yards of him without breaking for the underbrush.

• • • •

The camp is full of NLRB victims. It is pathetic to watch their arrival. They come in, ghastly pale, weak, staggering and furtive. They trust nobody. Even when Mr. Cassius D. Willowby, camp director, approaches them with his friendly outstretched hands, they take to the defensive shouting, "No more abuse now!"

• • • •

Mr. Willowby takes them by the hand, assures them that the fact that they have built up successful businesses is not regarded here as prima facie evidence they are unspeakable villains, and immediately the glow returns to their cheeks.

• • • •

When they discover all Washington news is cut from the newspapers before the papers reach the camp, that nothing but music can be heard over the camp radio, and that Miss Perkins doesn't even know where the camp is located, their happiness and relief is amazing.

• • • •

It was noticed last week that, despite everything that was done for them, many of the boys seemed a little jump every time a door opened. This puzzled the director until he found they were afraid it was an agent trying to get more orders for that Democratic Convention History at $250 a copy. The director assured them no book agents could reach the camp. (But he is a little uncertain, at that.—Ed. note.)

• • • •

Send in your mite to dispatch an harassed businessman to the camp before it is too late! The fund now stands:

Previously acknowledged	$398.78
An Exploiter's Sweetheart	1.50
Capitalistic Bride	2.00
Al Landon and Herbie Hoover (proceeds of a cake sale)	1.00
Fugitive Republican	.10
A Horse and Buggy	.00
Total	$403.43

Copyright, 1937, for The Washington Post.

International Trade

London Observer Sees Lesson For Dictators If Anglo-American Trade Agreement Can Be Completed.

By Commander Stephen King-Hall.
Special Correspondence of The Post.

London.

IT WAS ONE of the mistakes made during the nineteenth century that many of the leading minds of those times, particularly those who controlled the destinies of Great Britain, attached too much importance to the influence which economic considerations were believed to exercise on men's minds and actions.

The war and the post-war years have taught us that "political man" is capable of kicking "economic man" into the background and even on occasion assaulting him with great brutality. The enormous growth of economic nationalism all over the world during the past 15 years, a growth which has reached its most luxurious proportions in Germany and Italy, is the direct result of political confusion and fear.

A national state attempts to become self-supporting and cut down foreign trade to a minimum because its government is afraid of being dependent for foodstuffs and raw materials for industry upon the willingness of "foreigners" to export these commodities.

This political "fear" is reinforced and becomes in my judgment very justifiable when the "foreigners" happen to believe in political theories quite opposed to those in vogue in the state which is trying to be self-contained. A mediaeval baron who disbelieved in or disliked the theory that the king's government should be supreme was behaving logically if he tried to make himself a self-contained stronghold, and the up-to-date castle of the early middle ages was always provided with a most carefully protected water supply inside the inner defenses.

Last Century British Believed In Democracy.

THE NINETEENTH CENTURY British were in a sense not afraid of being dependent for supplies on overseas sources, partly because they believed that the democratic way of life was firmly established as the world way of life or was in process of becoming so. But even the liberal-minded gentlemen whose spiritual home was in Manchester deemed it prudent to expend a proportion of their large commercial profits upon a royal navy, two and sometimes three times as strong as any other.

The Italians and the Germans—or perhaps I should write the Fascist and Nazi groups who control the administrations in those states—are being logical in their demands for political control over sources of raw material in order to supplement the supplies they are squeezing out of their home territories. These dictatorship states do not believe in democracy and they do believe in force and aggression. Their leaders even exalt war as a desirable and meritorious method of national self-expression. Such policies are built on foundations of sand for so long as the national existences of Italy and Germany can be jeopardised by an interruption in their overseas supplies.

On the other side of the account we should note that the democracies would be idiots to hand over to their enemies the resources which would assist the dictatorships to dominate the world. One does not present gun-men with loaded revolvers.

Politically, we are faced at present with a deadlock between the democracies and the dictatorships, a deadlock of which the difficulties in connection with non-intervention in Spain are a symptom. How then is it to be resolved?

On the political side only by a war or by a change of heart in Italy and Germany. I think the former solution improbable because neither of the dictatorships is in a fit state to undertake a major war, whilst the defences of the democracies in general and those of great Britain in particular are increasing daily in strength.

The possibilities of a change in the methods of government in Italy and Germany are not out of the question and are likely to be brought about through economic reasons.

Merchant And Profits Not Easily Separated.

ABOUT THREE HUNDRED YEARS ago an Englishman called William Sanderson, who was described as a "Gentleman, Citizen and Merchant of London," wrote that: "Tyme, the truest schoole-mistresse, hath taught all ages that no penalties nor policie, could yet interpose between ye Merchant and his profitt."

Even in these days of exchange restriction, tariffs and quotas and the whole formidable mechanism of state control of international trade, there is much truth in Mr. Sanderson's remarks. The hullaballoo a few months ago in Great Britain over the national defense constitution tax on profits, gives point to this remark so far as domestic trade is concerned.

The profit-making motive, especially if the profit can be made without too much expenditure of energy, is powerfully rooted in human nature, and even the ardent Socialist and perhaps the zealous Communist have been known to investigate the possibilities from a profit-making point of view of "playing the market." Once upon a time the Church Universal frowned heavily on usury as one of the roots of all evil. "What shall it profit a man if he gain the whole world and lose his own soul?" St. Thomas Aquinas condemned the "lust for gain," and an English bill against "Usurie" said that "Forasmuch as usury is by the word of God utterly prohibited, as a vice most odious and destestable."

However, as society became more complicated on its economic side the profit-making motive found more scope for its activities and probably reached its full flower in the nineteenth century in the days of free trade, and the doctrines of Adam Smith, of laissez-faire and the Manchester school. In the United States it is called rugged individualism.

World Works To Revive Trade Hampered By Itself.

SINCE THE WAR the state has come to dominate economic activity, and today we have the entertaining spectacle of Satan rebuking Sin in the struggle of the democratic governments to revive a world trade which is hampered by their own political activities. Nevertheless, the journeys of M. Van Zeeland (Belgian Prime Minister) and his agent, M. Maurice Frere, round the principal capitals of Europe in order to "undertake preliminary informal investigations in various countries as to the possibility of securing a relaxation of quotas and other obstacles to international trade," is a sign that "economic man" is once more raising his head.

At the present time industrial activity in the world is well above the 1929 level, but the volume of world trade is still about 7 per cent below 1929 figures. An expansion of world trade is imperative if the prosperity on the home fronts is not to be endangered, and this applies particularly to the United Kingdom, which imports nearly one-fifth of the world's exports. And remember, that unless it can be assumed that foreigners are philanthropists, every import is paid for sooner or later by an export, either in the shape of visible goods or an "invisible" service. The United States takes 11 per cent of the world's imports, and it is a highly significant fact that at long last that country has swung over to an adverse balance of trade, as befits a creditor nation.

The fact that Great Britain and the United States are together so significant as markets lends a special importance to the prolonged negotiations which have been taking place in order to pave the way for an Anglo-American trade agreement. In order to make this effective it will be necessary for American industrialists to be ready to see tariffs lowered on imported manufactured goods, and for Great Britain to be ready to accept some American foodstuffs, which must affect the dominion exports to Great Britain.

But, if once the democratic countries can bring about a revival of world trade among themselves, the political results will be far more important than the economic results because an example will be provided of the fact that by democratic methods men of various nationalities can co-operate together for the common good. The democratic world will have marched on a step and the dictatorships will have to seek around for ways and means of participating in this progress. The conditions are simple. They must behave democratically and it remains the task of true statesmanship for France and Great Britain to make this transformation as easy as possible for Italy and Germany without at the same time sacrificing the principles of the democratic faith.

War Games Call Duce.

Gaeta, Italy, Aug. 9 (AP).—Premier Mussolini left today on his yacht Aurora for a cruise to Messina to see annual war games in Sicily. The cruiser Pola and six destroyers escorted the yacht.

Off the Record

By Ed Reed

"Swisher wants to get 'em out all at once!!"

You'll like Harlan Miller's breakfast table chatter as it appears daily in his new column "Over the Coffee"—Page 1, Section II.

Gang Aft Agley

By

Felix Morley

Germany Tightens Her Belt.

THE UNENDING DIFFICULTIES of a planned economy are well illustrated by the drastic measures which Germany is now taking to cope with this year's subnormal grain crop. And the critical situation which confronts the Reich is not less worthy of attention because of the indications that there may soon be a new drive for the regimentation of American agriculture.

National self-sufficiency in foodstuffs has been a cardinal policy in Germany since the outset of the Nazi regime. To the new rulers it was essential that the country should be able to feed itself in the event of another war. And it was also desirable that the foreign exchange normally used to pay for imports of food should be husbanded for the purchase of raw materials unobtainable in Germany.

For these reasons, the Nazi party in 1933 organized the *Reichsnaehrstand*, or Governmental Food Estate, an organization somewhat similar to our AAA, but of course, not hampered by any considerations of constitutionality. Hitler and his associates have never had to worry about the horse-and-buggy attitude of a Supreme Court. But, as current events demonstrate, this advantage has not liberated them from the operation of natural laws.

• • • •

STUDENTS OF THE AAA will find the *Reichsnaehrstand* an interesting subject for study and comparison. It was based on an all-inclusive scheme for crop control and market regulation, with price-fixing powers operating through disciplined commodity groups. In co-operation with the Ministry of Economics it was given authority, over the character, quantity and source of all food imports. A supplementary organization, somewhat akin to Dr. Tugwell's Resettlement Administration, undertook to move urban workers to localities experiencing shortages of farm labor.

The establishment of the Governmental Food Estate in Germany coincided with a season of record crops, largely planted before the Nazis came into power. This laid the base for a marked increase in livestock production. By the end of last year Germany counted nearly 26,000,000 pigs, as against less than 23,000,000 at the end of 1932. The same period showed increases of about one million head in the number of cattle and sheep respectively. In addition, some 250,000 hectares of forest and marsh land were reclaimed for agricultural purposes. Last year it was estimated that 82 per cent of the goal of national self-sufficiency in foodstuffs had been achieved.

But last year, also, unanticipated difficulties of many kinds became apparent. And while these difficulties must not be mentioned in the press, or any political meeting, their existence is made abundantly obvious by the current decrees. These place all grain crops except the small amounts needed for seeding purposes at the disposal of the Berlin government, and establish heavy fines and imprisonment for any German farmer who uses his grain for livestock fodder.

• • • •

THESE ADMISSIONS of emergency well illustrate what is likely to happen in any rigidly-planned economy, even one as intelligently directed and well co-ordinated as is that now operating in Germany. The program of one arm of the government will be largely, if not entirely, nullified by the conflicting objectives of other equally powerful agencies.

For instance, it is now discovered that the last four years show not a gain but a small net loss in the amount of land available for German agricultural production. New airports and military cantonments, together with the great network of highways built for unemployment relief purposes, have alone largely offset the swamp acreage which has been drained and the forest areas which have been cleared. Moreover, land is now being taken out of cultivation to plant beech forests, since this wood has been found adaptable to the manufacture of artificial wool.

It is not merely that the 250,000 hectares reclaimed for agriculture at great cost have been offset by commandeering of farm land for other purposes. The present German population increase, actively encouraged by the government, is running at nearly 500,000 a year. If self-sufficiency is to be realized this increment alone requires the increased annual food output of some 200,000 hectares.

The government itself admits that such an increase is impossible for Germany. But it is obscuring the issue by propaganda for the return of the former colonies as a solution for the over-population problem. If there is serious food shortage this winter very few Germans will attribute it to the failure of Autarky. The blame will be placed on those nations which show no enthusiasm for restoring Germany's colonial empire.

• • • •

GERMAN EXPERIENCE is indicating that the difficulties of a planned economy are not confined to those arising between rival arms of the government, but also trace to contradictions within a single agency. After farmers were encouraged to breed hogs it was realized that their fodder was seriously cutting down the domestic grain supplies. People had more bacon but less bread. Now the Food Estate is moving against this, creating the assumption that this winter Germans will have more bread but less bacon.

That is the way it should work out in theory. But here Nature, which has no particular respect for Hitler or any other dictator, is making a disconcerting intervention. The German harvest was bad last year and now it is no longer possible to conceal the fact that it will be even worse this year. Unfavorable weather conditions are largely responsible, but that is no advantage. It merely means that the Nazis are unable to blame the Treaty of Versailles, the economic royalists, the Bolshevik plotters, or any of the customary what-have-yous which form the panoply of alibis in a planned economy.

• • • •

THERE IS NO QUESTION that the Germans will rally with their habitual courage to confront a grain harvest which will probably yield 10 per cent less than that of last year, itself below average. There is also no question that the economy and efficiency which are alike part of the German temperament will aid the government to confront what may well prove to be serious food shortages this winter.

But even less subject to doubt is the fact that the Nazis are going to be forced to admit complete failure of that program of national self-containment in foodstuffs which was one of their primary original objectives.

The political consequences of this, domestic and international, would be an interesting subject for speculation. There is, however, no room for speculation as to its moral for the full-fledged economic planners. The Germans, with the aid of both brains and bayonets, have brought the science of government planning to a fine art. When their experiments in this line go phut the moral for less experienced laboratory workers is not far to seek.

First Roman Emperor

By William Lyon Phelps

Augustus.

It is fitting that we observe the 2,000th anniversary of Augustus in the month that bears his name.

The first Roman Emperor (and perhaps the greatest) was born 63 B. C., and died 14 A. D. He was a great personality but he did not know that a greater personality was living in his own domain. Some things are hidden from the wise and prudent.

Had he lived until 37 A. D. he would have been 100 years old; hence, 1937 A. D. is the 2,000th anniversary of his birth. You will probably become so confused in trying to work this out for yourself that you had better take my word for it. I have.

• • • •

He had one month of the year named after him, but his unknown contemporary had all months, years, centuries and dates named after Him.

The 2,000th anniversary is being magnificently celebrated, this summer in France, by the reconstitution of the largest known statue of Imperial Rome. In the south of France, where there are such marvelously beautiful specimens of Roman architecture and art—more beautiful, many think, than any to be found in Italy, such as the Pont du Gard, the Maison Carre, various amphitheaters, etc.—there was found sometime ago in the ancient theater at Arles the body of a gigantic statue of Augustus.

Copyright, 1937, for The Washington Post.

Tom McCarthy

The Postilion

A Town Of Just One Building.

SALT LAKE CITY, UTAH, Aug. 7.—A long drive through strange country can be a lot of fun, with congenial company. The drive from Kremmling, Colo., to Salt Lake City was a lot of fun, because Mr. and Mrs. William Johnston, of Haverhill, Mass., who gave me the 400-mile lift, were really congenial company. They were on their way to the Coast to visit their son-in-law.

TOM McCARTHY.

Mr. Johnston and I agreed that if they pulled the gasoline pumps out of some of these western Colorado towns they would be almost exact replicas of frontier towns of 50 years ago. As we went farther west in Colorado, Mr. Johnston opined that they ought to pull up the towns, too, and give the land back to the Indians, if any could be found willing to take it back.

Mrs. Johnston was getting a bit tired of the mountains by the time we reached what I believed was Rabbit Ears Pass, but we all agreed it was a beautiful view. From the pass you can look out over a rich valley; a patchwork of varicolored farm lands.

• • • •

STEAMBOAT SPRINGS was the next large town, and we all had quite a laugh over it, because we couldn't figure out how it got its name. Everything in the town took its name from some portion of a boat. There was "The Pilot" printing office, the "Ship's Bar," and the "Ship's Cabin."

Now Steamboat Springs is some 6,000 feet above sea level, and the little stream which wanders through the town wouldn't float a canoe. We visualized some "mad hatter" pioneer carting a steamboat piece by piece across the mountains, to give the town its name. Mrs. Johnston thought we were just plain silly, but the Mister and myself thought we had something there. We finally discovered that the town got its name from a hot spring which used to bubble up and make a noise like a steamboat whistle.

I've forgotten just where the good road left off, but it was someplace out of Steamboat Springs. There were long stretches of graveled road and some stretches of clay, which had been washed out by recent rains.

After you pass Hayden, the towns are 25 and 30 miles apart and, if you're going fast, you may miss them. People are so scarce out in these parts that they make a showing on the road maps by listing some of the ranches.

Mr. Johnston couldn't understand why anybody wanted to live way out here, where you could drive for miles and not see a house, or a single sign that humans were anywhere present. The herds of cattle we'd passed in the first 100 miles out of Kremmling thinned out as we went further West and, after a while, a stretch of fence was the only indication that some place back in those hills of sagebrush somebody lived.

Mr. Johnston had a tough time with the roads and wondered why they ever called this section of Route 40 a national highway. I told him what I'd heard in Kansas, about describing road conditions. If the inquirer were a Westerner, you told him that the road was splendid and in first-class condition. However, if it were an Easterner, he should be told that the road was almost impassable, in fact, little better than a cattle run. Then he wouldn't be disappointed.

• • • •

AFTER WE PASSED Craig, a fair-sized town, we began to get hungry and examined the map for a place to stop and eat. We drove through a couple of towns without seeing anything like a lunch room . . . seeing, in fact, very little town at all. Finally we set a little town of Cross Mountain as our goal. It must be 35 miles from the village of Maybell to Cross Mountain and, in that 35 miles, we really worked up an appetite.

We had almost driven the distance when we saw a half a dozen small buildings up a side road. We didn't think that could be Cross Mountain, because we didn't suppose anybody would put such a small place on the map. We figured it was a ranch.

A man on horseback informed us that Cross Mountain was a little farther down the road. We drove a few miles without seeing any sign of human life and then, rounding a turn in the road, we arrived at Cross Mountain.

We knew it was Cross Mountain because the sign said so. Cross Mountain had exactly one building! That building was a gray, unpainted affair, looking very much like an outsize packing box, and it housed a family, the postoffice, the general store and serviced motorists by means of a single gas pump. You could look for miles about and there were only endless wastes of sagebrush. And yet the map assured that this was the village of Cross Mountain.

We couldn't get anything to eat there, but we did get gas. As far as we could make out, Cross Mountain had two residents. There was the woman who came out to fill the gas tank and the man who sat on the steps watching her work. We thought he might have been her husband, but he proved to be a visitor.

Cross Mountain rather took Mr. Johnston's fancy, and he got out of the car and asked where the movie house was. The woman and the man both laughed. The woman said that she hadn't been to Craig, the nearest town of more than 100 or 200 people in nine years. She had stayed right there in the one-house village of Cross Mountain for nine years!

• • • •

MR. JOHNSTON ASKED the man if he ever went to the movies.

With the pride of an exile who has known better days, the man shifted his quid, hitched up the knee of his blue denim trousers and answered, almost sadly, "Ah miss the movies." Then he relapsed into silence, looking at us in the pride of proven urbanity.

"Live here in town," Mr. Johnston asked, trying to keep the chuckle out of his voice.

"Live over there, behind that hill," the man said, waving his arm in the general direction of the unbroken waste of sagebrush.

"Don't you get sort of lonely around here?" Mr. Johnston asked.

"Sort of do now," the man said, sorrowfully, "what with everybody moving out."

Mr. Johnston didn't ask him where they were moving from, for you could look for miles and see nothing but sagebrush.

Every 10 miles or so, from there on, when we'd see a little cabin back in the desert of sage, Mr. Johnston would chuckle "Everybody's movin' out."

As you drive through that desert of sage in northwestern Colorado, wondering why anybody would choose to live there, you do find some marvelous scenery. It isn't pretty scenery and I don't know that you could call much of it beautiful . . . but it is stark, barren and startling.

As you edge along toward the Utah State line you see, in the distance, soaring buttes of rain-eroded red clay, darkened as though by a veil of black lace, with growths of scrub pine. Huge masses of solid rock rear out of the desert of sagebrush, given a background by the blue sky, heavy with deep white clouds. Here can be found those same freakish formations of rock and soil which distinguished the Badlands of the Dakotas . . . save that here they take less startling forms.

It is something to see and something not easily forgotten, those red or white masses of rock and soil, dotted with a lace of scrub pine, those soaring buttes of red clay, and the jagged masses of rock ground by glaciers into demoniac shapes.

Mr. Johnston had his summary of it. "It's something to see," he said, "but after driving through it for a half a day, and not seeing a full-sized tree, I'd trade any 50 miles of it for a shady street in Haverhill."

TOMORROW: McCarthy arrives in Salt Lake City and goes slightly berserk in an immediate enthusiasm for the Mormons and what they have done.

Copyright, 1937, for The Washington Post.

Paris Banks Agree On Loan to China

Paris, Aug. 9 (AP).—Dr. H. H. Kung, China's smiling finance minister, quietly completed today the second series of loan negotiations on his European tour to reorganize his nation's finances.

As in the case of the loan conversations at London last week, Dr. Kung's agreement with a group of Paris banks was announced only after he left Paris aboard a Berlin-bound train.

A brief announcement said French banker had agreed to help to increase China's reserves in foreign currencies, by placing a special credit at the disposal of the Chinese government. The amount of the loan was not disclosed.

Hamilton to Head Chest Unit Again

Col. West A. Hamilton, veteran of the Community Chest campaigns, has again accepted the chairmanship of the Capital Unit for the Tenth Anniversary Campaign of that group, it was announced yesterday. He will be assisted by Lieut. Col. N. O. Atwood.

Col. Hamilton has been associated with the chest ever since its organization here and for the last two years has served as chairman of the Capital unit.

A veteran of the World War and recently named as a member of the Board of Education, he is one of the outstanding members of his race in Washington. Always associated with civic affairs in the District, he is at the present time a member of the board of trustees of the Southeast Settlement House.

The Capital unit solicits all colored citizens in Washington not reached through group solicitation or the Governmental units.

Sons of Pericles To Meet Tonight

Talks by several national officers will feature an annual meeting of the Washington Chapter, Sons of Pericles, tonight at the Y. W. C. A. Hall.

The local chapter's victory in a recent national membership drive will be celebrated in speeches by V. I. Chebithes, supreme president of the Ahepa; Christ J. Petrow, supreme president of the Sons of Pericles; C. G., Paris, supreme advisor; George Anderson, supreme treasurer of the Sons of Pericles; William Peratino, supreme governor, Constantine Poulos, supreme vice president of the Sons of Pericles, of Lynn, Mass., will be toastmaster. National and district awards will be presented to officers of the chapter.

Cosmopolitans Meet.

Saskatoon, Saskatchewan, Aug. 9 (Canadian Press).—Vince K. Galvin, of Sioux Falls, S. Dak., presided today as 150 delegates from Cosmopolitan clubs in the United States and Canada assembled for their international convention. Michael Doyle, of Washington, replied to the welcome from Saskatoon officials.

Alliance of G.O.P. And Anti-Roosevelt Democrats Urged

By the Associated Press.

An alliance with anti-Roosevelt Democrats is one of the subjects for discussion at a proposed Republican rally next winter, or spring, leaders of the latter party said yesterday.

They reported some party members favor inviting anti-Administration Democrats to run on the Republican ticket in the Congressional elections next year.

An alternative proposal, that the Republican Party change its name so Democrats may enlist without going under the banner of their traditional foe, has aroused little enthusiasm over the country, some of the leaders declared.

It was said in usually well-informed circles that talk of arranging the national Republican gathering sprang up about the time of Herbert Hoover's recent Eastern visit.

The former President, sightseeing yesterday in Yellowstone Park, made no immediate comment on these reports.

John D. M. Hamilton, chairman of the Republican National Committee, told reporters he was aware of the proposals for the meeting. He declined further comment, however.

The general purpose of the rally, as outlined privately by other leaders, would be to reinvigorate the party and consider tactics for the 1938 elections.

Maryland Legion Honors Fitzgerald

James B. Fitzgerald, attorney, yesterday was unanimously elected vice commander of the American Legion, Department of Maryland, at the sectional convention held in Hagerstown. The new post also carries wth it the presidency of the Southern Maryland Council of the legion.

An active member of the Bethesda-Chevy Chase Post, Fitzgerald was membership chairman of the Southern Maryland District last year. It was in that capacity that he created an all-time membership record which skyrocketed him into the limelight of legion activities.

Fitzgerald is a graduate of Gonzaga High and Georgetown University Law School. He is a member of the Varsity Club, Veterans of Foreign Wars, Forty and Eight, Knights of Columbus and the American Legion. For many years he was secretary and counsel of the Film Board of Trade. He lives at 8 East Underwood street, Chevy Chase, Md.

Landon, '36 Candidate, Selling Chickens Now

Topeka, Kans., Aug. 9 (AP).—Alf M. Landon, Republican candidate for President last year, has turned to practical farming incident to one of his enterprises.

In current editions of Topeka newspapers appears this terse classified advertisement:

"Dressed frys, for sale. Landon."

The ad gives the telephone number of the tenant's house on Landon's new home site west of Topeka. Landon has sizeable independent oil interests.

8 Nations Favor Monetary Parley

By the Associated Press.

Eight nations have approved and two have rejected a proposed Inter-American monetary conference, the Pan-American Union disclosed yesterday.

The parley was suggested at the Inter-American Peace Conference in Buenos Aires last year. It would "endeavor to bring about monetary stability and the termination of the system of exchange control."

The Pan-American Union was designated to poll American republics on the question of whether such a conference would be opportune at present.

Affirmative replies have been received from Mexico, the Dominican Republic, Ecuador, Guatemala, Honduras, Nicaragua, Uruguay and Bolivia. Chile and Venezuela have said such a conference would not be opportune.

Although the union dispatched inquiries on the conference proposal last March, answers have not yet been received from the United States, Argentina or Brazil.

Home Is Occupied By Federal Reserve

The Federal Reserve Board, long a step-child housed in bleak Government back rooms and sweltering private office buildings, moved into its new air-conditioned home yesterday, a palatial $3,500,000 palace of glistening Georgia marble.

More than 200 feet of terraces and formal gardens set off the new structure from Constitution avenue.

Wide, spacious, circular stairways lead from the huge lobby in the center of the building to the board room, library and private offices upstairs. Overlooking the lobby are 12 columns, behind which are engraved the names of the cities in which central reserve banks are located. These are Boston, New York, Philadelphia, Cleveland, Richmond, Atlanta, Chicago, St. Louis, Minneapolis, Kansas City, Dallas and San Francisco.

Motifs of Greek coins ornament the walls, while on one side is a portrait relief of war-time President Woodrow Wilson, who is referred to as the founder of the Federal Reserve System.

Candy Consumption Up To 16 Lbs. Per Person

By the Associated Press.

Americans ate more candy last year than in any previous year on record.

The Commerce Department said yesterday consumption last year averaged 16 pounds for every person in the country, compared with the former record high of 15.7 pounds in 1929.

Candy production last year was set at 2,054,000,000 pounds, valued at $309,291,000.

Farm Mortgages Drop.

By the Associated Press.

The Bureau of Agricultural Economics estimated yesterday that forced sales of farms reduced farm mortgage indebtedness from $9,200,000,000 in 1930 to $7,600,000,000 in 1935.

Thousands Attend Dedication of U. S. Memorials in France

The Post is the only daily morning paper in Washington with A. P. WIREPHOTO Service.

Wide World Photo.

Girl Campers
In Marine Parade.

Hundreds of girls spending the summer months at the Luther Gulick camp on the shores of Sebago Lake, Maine, man their sailboats, war canoes and racing canoes and are towed in a colorful parade around the lake.

Wide World Photos.

No Dice After
Making a Bad Roll.

During a warm-up gallop between races at the Saratoga track, A. A. Baroni's 3-year-old colt, No Dice, crashed through a fence tossing his rider and then somersaulted into a cement drainage trough, landing on his back. He was wedged in the ditch so tightly it took 30 men to get him out and on his feet. He is shown below as he steps gingerly along following his rescue.

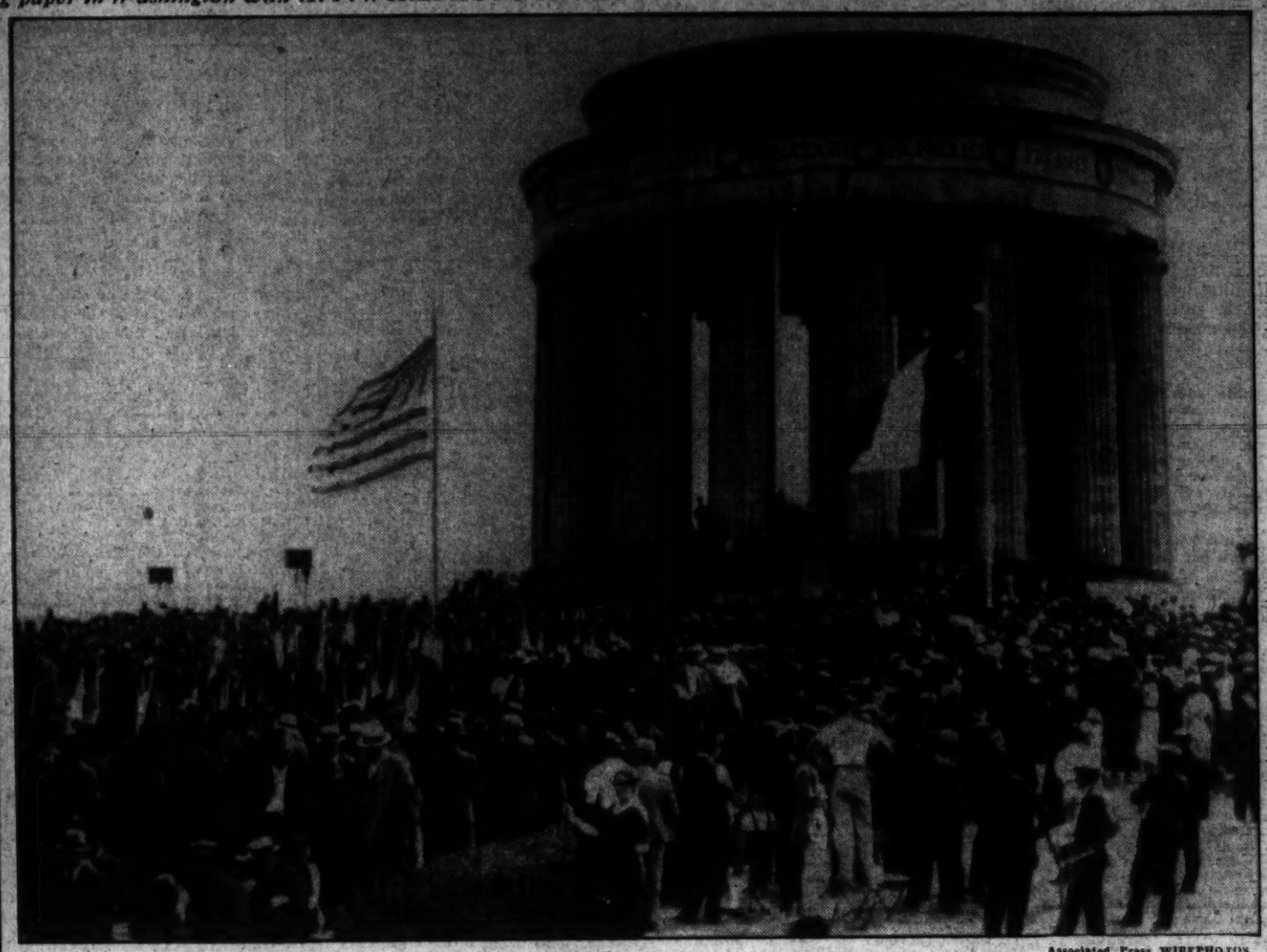

Associated Press WIREPHOTOS.

American Memorial
In Meuse-Argonne Sector.

Thousands from the Paris American colony participated in ceremonies at St. Mihiel and Montfaucon attending the dedication of memorials commemorating the victorious American offensive in the Meuse-Argonne in 1918. Upper photo shows circular temple of stone, the Saint Mihiel memorial at Montsec. Below, M. Camille Chautemps, French Premier; Gen. John J. Pershing, M. Albert Lebrun, French President, and U. S. Ambassador William C. Bullitt, who were among those present.

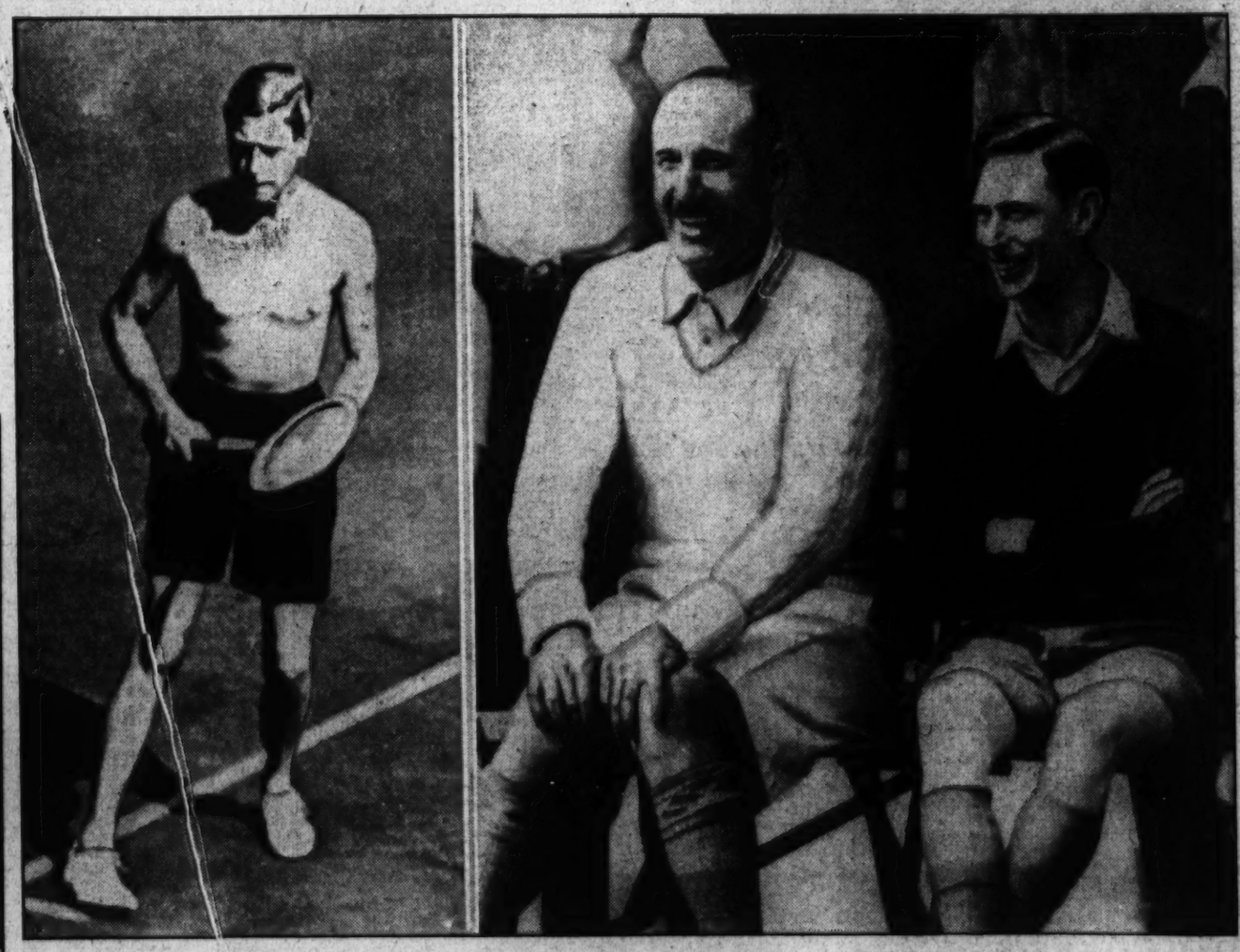

A Windsor at Court
Another Windsor in Shorts.

The Duke of Windsor shown stripped to his waist during a tennis game at Venice, Italy, where he and the Duchess of Windsor recently visited. At right, his brother, King George, who has been attired during recent months in formal court and military manner, appeared to be glad to don an old pair of flannel shorts and sport shirt while visiting a boys' camp near Southwold, England.

MARY HAWORTH'S MAIL

Afraid of Ex-Husband's Violence Should He Learn She Loves Another, Divorcee Asks What to Do.

DEAR MARY HAWORTH: For five years I was married to a man I divorced last January. I suffered all sorts of humiliation at his hands and even his family didn't blame me for getting the divorce. Now he has repented and wants to be married again. He buys me expensive gifts (which I hate to take) and all he says is: Won't you give me another chance? I believe he secretly thinks I am still in love with him.

* * * *

The truth is I have fallen in love with another man and would like to marry him, but I am afraid of the consequences if my former husband should find out. I have to be nice to him because I am afraid of him. About a year before we were married he suffered a broken neck and although he recovered, apparently, I am sometimes afraid a sudden mental shock will put him completely out of his mind. he is so very queer—not quite normal, mentally.

* * * *

He is around my family constantly (they live a long way from Washington) and does nice things for them and they like him and don't want to hurt him. They don't blame me for getting a divorce, however, although my mother says I should have gone about getting one more gradually, because of his "slow-to-grasp-things" mind. You may tell me to be frank with him; to declare my love for someone else; but if I did, I am afraid my life wouldn't be safe; nor the life of the man I love.

* * * *

I am completely miserable and would like to forget him and live my life as though he had never existed, but I am afraid it is impossible. I would like to introduce the man I love to my family and eventually have a family wedding, since I ran away for my first marriage and my mother never quite forgave me for not taking her into my confidence. I hate to do the same thing over again. But my former husband stays around my family so constantly that I would never dare take the other man there. How do you get a man to forget about you when you are completely through with him and have told him so—but yet daren't tell him you love someone else and plan to be married again? Is there anything you can suggest that will help?

BEWILDERED.

The Things to Do.

DEAR BEWILDERED: You paint a recognizable picture of a certain type of masculine personality. Many another woman has gotten herself involved with such a man to her sick dismay. In my opinion, you must play a waiting game if you are to extricate yourself from your husband's neurotic clutches by peaceable means. Using tact, firmness and a certain amount of frankness, you must wear out his devotion as well as his hope of reconciliation. I should say marriage to anyone else is out of the question for a couple of years, at least, if you hope to attain to it without ugly scenes, threats and possibly violent action on your husband's part.

* * * *

Begin by dealing out the truth in sugar-coated doses. Get the idea firmly fixed in his mind that there isn't the slightest hope of your remarrying him; but in implanting this idea, don't give him any occasion for feeling jealous of other men. Let it be understood, only, that marriage was for you such a bitter, disillusioning, nerve-wracking experience that you expect to avoid another such entanglement for years to come. Tell him your nerves, your mind, your health, won't stand it. Tell him that freedom, peace, a margin of personal privacy for putting together the shattered pieces of your life, is all you ask now.

* * * *

Better be a little pathetic and whining about the whole thing at times, than consistently cool, collected, belligerent and purposeful. The former attitude may make him a bit impatient, a bit "fed up" on you, whereas the latter attitude may constitute a challenge to impetuous ardor. On one thing be firm—don't accept his gifts. Send them back to him—or hand them back; if delivered personally—with the explanation that your conscience won't permit you to accept gifts from a former husband; that they don't make you in the least happy; that they are unhappy reminders of an unfortunate experience; and that if he hopes to please you, he can better do so by saving his money or spending it on things he needs himself.

* * *

If an exchange of correspondence is under way, break it off. You may have to experiment to discover just how this may be most tactfully accomplished. Try letting his letters go unanswered. If he challenges your silence with jealous, suspicious inquiries (by telephonic communication, say) tell him you are too tired physically, too sick and sore mentally, to write letters; that the effort is too great; that it brings up too many unhappy memories; and that you can't understand why he doesn't realize that everything is over between you anyway. If a prolonged interval of silence brings him flying Eastward to see you personally, let him find you leading a life of lonely but stubborn self sufficiency. If, however, such tactics tend to induce violence, you might adopt the expedient of answering his communications briefly, wearily and non-committally.

* * *

By adjusting himself to the notion that your love life is general—not alone your love for him—is over and done with; that you are fairly committed to a life of dismal monotony; that men are anathema to you; he will be readying himself unconsciously for finding a new emotional interest. I predict that after a couple of years, or even less, of haunting such a grave-side of love, he will turn inevitably to a livelier, warmer, more responsive feminine personality for companionship and consolation. Just now, he has a so-called "fixation" on you, which has nothing particularly to do with your actual qualities of attractiveness. When another image takes its place, he will be less concerned with what you propose to do with your life. If you have the patience and fortitude to wait him out, he may even marry again within two years; and then you will indeed be free.

M. H.

Miss Haworth will be glad to help you in solving your problems. Write her in care of The Post Woman's Page.

Tomorrow's Problem

"Reared in the belief that unchaperoned trips were not conventional," girl puzzles whether or not she should accept man friend's invitation to go on week-end and longer trips of a sightseeing nature. He is "about 40, with a fine moral sense" and she has known him a long time. She wishes to go and wonders if she's being old fashioned in hesitating to accept. She asks advice, which will be given her tomorrow.

Women Are Warned Against High Heels

Women who stand on their feet a great deal are cautioned to abstain from high, narrow heels in a bulletin on shoes issued by the United States Department of Agriculture.

"Such heels," the bulletin states, "soon run down on one side and frequently gap or pull loose from the shoe. Shoes with high, narrow heels are more readily twisted out of shape than those with low broad heels and are subjected to excessive strain on the seams and to uneven wear on both the soles and uppers."

For Traveling—the New Breton Sailor

For traveling and for early fall occasions, here is a smart way to add dash and individuality to your dark suit. The "swing Breton" sailor, shown above, is of black felt, and is attractively trimmed with wide Spanish ribbon which matches the Ascot scarf. Both the sailor and the scarf lend a youthful effect, and this style of hat is generally becoming to all types. The rhinestone bracelet together with the scarf carries out the prevailing trend toward feminizing the tailored costume. These same accessories would be smart and colorful accents for the dark mid-season frock of silk crepe or satin. The accompanying frock, of course, should be fashioned along tailored lines, as hat and scarf are designed to give the casual effect. The hat is by G. Howard Hodge.

A WOMAN'S NEW YORK

New York, Aug. 9.

I'M STILL SAD over the Codona tragedy on the Coast. His first wife, the tiny, lovely Lillian Leitzel, killed in Copenhagen five years ago, was one of my dearest friends—I think I admired and liked that amazing little creature as much as any woman I've ever known. And Alfredo himself was unquestionably the most marvelous circus aerialist of our time, and probably of any.

ALICE HUGHES

And the brief vivid chapter of his life ended with the murder of his second wife, and suicide.

Little did I know what an ill-starred story was beginning when Leitzel introduced him to me before her Ringling dressing tent over a decade ago! She was a grass widow then, and it was Codona's first season with the big show, and she was daft with admiration for his brilliance in the air—his act climaxed by the triple somersault only he could perform.

I wasn't surprised when I heard of her marriage, and the two most remarkable big-top performers of the day were happy—until that accursed trapeze bar broke in the ring in Denmark, and Leitzel plunged to her death. Then tragedies followed fast. In '33 he himself fell, shattering that lithe body. That was really the end, for Alfredo could never come all the way back—he had lost his touch, his body refused to answer his commands in the necessary split second. Then there was his marriage to his partner, Vera Bruce, which ended so tragically not long ago. And the great Codona was working in a garage when he died—the days of his glory past, and forever unattainable again.

* * * *

Leitzel rests beneath an ornate tomb in Los Angeles, and Codona has joined her, reunion of two inimitable performers. And Alfred's last note said, "I want to join Leitzel, the only woman I ever loved." Poor couple.

* * * *

GIRL ABOUT TOWN—The local beauty contest winner season officially opened with the arrival of Miss Eloise Brazil, of Dothan, Ala., who is reported here to wear the pulchritude crown of Georgia and Florida as well as her own State. I was delighted to learn that her chaperon, Sister Hazel, is 2 years younger than herself! That's the proper modern trend in chaperons, eh? Miss Eloise applied for a job in the Paradise Night Club chorus "for a lark," and got one, but tossed it back, also for a lark. Both girls had a wonderful time, they said.

* * * *

The big-shot entertainers have been making—and losing—hay at Saratoga. Among those performing there have been Sophie Tucker and Wini Shaw. Dear old Sophie is a film star now, too—of all people . . . I hear that Aunt Ethel Barrymore is coming back to the stage in the fall. After her "retirement." Well, the gal did stay away a whole season, at that!

* * * *

Oscar, of the Waldorf, dug up some 1893 figures for me—read these and ruin your week! The best steak was 24 cents a pound; lamb chops, 18; sugar, 4 cents, and eggs, 14 cents a dozen. Potatoes went for 45 cents a bushel, and butter was 24 cents a pound. Ah, woe is us! But then, in those days, many a papa was earning only $15 a week. Perhaps it evened up—I wouldn't know!

Copyright, 1937, for The Washington Post.

TODAY'S HEALTH TALK

Dr. Logan Clendening.

The Dropped Stomach.

By Logan Clendenning, M. D.

"ARE EXERCISES of any benefit for a dropped stomach?" I am asked.

It really is almost the same as asking how to get rid of dinosaurs in the backyard.

Dropped stomach, once fashionable in the Gay Nineties, has disappeared from diagnosis. Doctors have forgotten all about dropped stomach, just as they have forgotten the instrument for determining uric acid which is accumulating dust on the back shelves of their laboratories. It is part of their equipment, but they don't use it any more than they use their knowledge of the exact year Columbus discovered America. Even chiropractors have almost given up making the diagnosis of dropped stomach.

Of course, it exists, you understand. Just as the skeletons of the dinosaurs exist. But like the dinosaurs, it has ceased to be harmful. To get down to real facts, probably the dinosaurs never were harmful at all; there wasn't anybody around to harm in the dinosaur era. And certainly a dropped stomach never did any harm except to the pocketbook of the owner; it was good for the doctor who treated it, and that's about all the harm and good it ever did.

A little learning is a dangerous thing, and that is what happened when the X-ray came in and it was found that if a person swallowed some bismuth stirred up in milk, the outline of the stomach could be seen quite plainly. The stomach wasn't always in everybody exactly where the anatomy books said it was. It was supposed to be mostly up under the ribs on the left side with its lower border well above the navel. But in lots of people it hung down so that the lower border was at a spot half down the abdomen. This was what was called dropped stomach, or, if you want to be very haughty, you can call it gastroptosis.

And, of course, the doctors were delighted, because here was something that seemed to explain why some people felt bad. They had dropped stomachs, that was what was the matter with them, and the doctors got up all sorts of treatments for dropped stomach. They put corsets on the dropped stomach people, and you could see when the corset was on that the stomach rose clear to latitude 54 point 8, and even sometimes beyond. And they got up diets for it and even devised an operation and slit people open and pleated up their stomachs like a gore.

Then along came some of those disconcerting individuals who pointed out that a great many people had dropped stomach, but they didn't have any symptoms. So they said dropped stomach couldn't really be very serious, and maybe in the patients that had been reported the symptoms were not due to the position of the stomach at all.

And it was found so often that dropped stomach was harmless that finally the conclusion was reached that it doesn't make any difference where your stomach is so long as it does the work. It can be down around your knees, but if it empties, everything will be all right. And that's what doctors think today.

EDITOR'S NOTE: Seven pamphlets by Dr. Clendening can now be obtained by sending 10 cents in coin, for each, and a self-addressed envelope stamped with a 3-cent stamp, to Dr. Logan Clendening, in care of this paper. The pamphlets are: "Three Weeks' Reducing Diet," "Indigestion and Constipation," "Reducing and Gaining," "Infant Feeding," "Instructions for the Treatment of Diabetes," "Feminine Hygiene" and "The Care of the Hair and Skin."

PLEASANT HOMES

By Elizabeth MacRae Boykin.

IT'S A LOT easier to wave a bland invitation to "come and spend the night" . . . or week-end . . . or even the week . . . than it is to actually accommodate visitors without ending up by hating them one

and all. Preparedness is the best policy with regard to summer company. And the test of a visit is not how much the guests enjoys it but how good a time the hostess has.

If the hostess enjoys the visit, the chances are all to the good that the visitor will.

And the first requisite for a good time for the hostess is a good, pleasant well equipped guest room . . . or at least a comfortable detached room where a guest can stay. If a room can't be spared for the purpose, perhaps the sun porch can be made to do double duty, masquerading most of the time as a lounge or bridge room, but hiding the requisites of a guest room behind a formal exterior. A small chest or cabinet can hold stationary, ink and writing pad, an extra blanket, pins, hairpins, a fresh powder puff and toothbrush in cellophane, guest size soap, powder and cold cream. A mirror should be in easy distance and a studio couch should have a good spring and mattress for comfort.

But, of course, a seperate guest room is the nicest if it is available. And we're a great believer in having a closet all decked out in fancy trapping for keeping company clothes slick and fine. Don't forget any of the necessaries mentioned above, but add extra conveniences such as a dressing table and desk if possible, along with a comfortable chair and reading light.

One of the most effective, yet inexpensive, guest rooms we've seen in ages had navy blue shepherd's checked gingham bedspread and draperies with pleated flounce and valance, white walls, white voile curtains and dressing table skirt, red woodwork, red chintz chair covers and hooked rugs with lots of red in them. The furniture here was simple, but if you can't have that just yet, try doing over old furniture in white enamel. But be sure to keep it as shinning white as hospital furniture.

. . . Send a stamped, self-addressed envelope for the writer's bulletin "Direction for Making Curtains and Draperies."

Copyright, 1937, by E. M. Boykin.

Perfumed Curlers.

Perfumed curlers are one of the gadgets calculated to brighten any girl's outlook on life. The curlers have tubes of scientifically treated rubber which are being hailed by beauty specialists because of their benign effect on the hair, the ends remaining soft and unbroken, no matter how frequently the curlers are used. The tubes have a permanent scent which imparts the fragrance of fresh roses to the hair.

CAPITAL MANNERS

Proper Dress on Week-Ends Presents Problem to Guests.

By Margaret Wallace.

PROPER DRESS at week-end parties often is a problem to guests. This is particularly true in relation to evening dress. Two young women have written is follows for advice on this subject:

"Dear Miss Wallace: My cousin and myself were guests at a week-end party at a country estate. We took what we considered a proper wardrobe—sport clothes for morning, suitable costumes for church on Sunday morning, afternoon dresses for teas and garden parties, two dinner dresses and an evening dress each. We arrived Friday afternoon and left Monday after dinner.

Guest Puzzled.

On arrival my cousin asked the hostess if she should wear an evening dress as some additional guests were coming in to play cards after dinner. The hostess said "no," so my cousin wore one of her dinner dresses which really would have been suitable for an afternoon dress. I wore a dinner dress with high neckline and short sleeves, and ankle length. When we met in the drawing room for cocktails the hostess and all the guests were in sport costumes such as we had provided for wear in the morning.

The next morning the hostess and the other women guests appeared for breakfast in shorts or slacks. When guests came for tea in the afternoon they all wore sport dresses. My cousin put on an afternoon dress and of course looked overdressed. Luckily I chose a sport dress. Would it be proper to write or telephone one's hostess in advance asking her what clothes to bring?

My mother suggests that we ask the hostess next time, then inquire of her what she intends to wear for a special occasion and follow suit. My mother suggests also, that we describe our clothes to our hostess. Such as, "I am considering wearing a pink sport dress for dinner tonight, or do you think a flowered chiffon dinner dress would be better?" The hostess then will have an opportunity to say "Wear your sport dress; we are not going to wear dinner dress tonight," or "Wear your dinner dress; I am going to wear something on that type."

Advice Often Given.

In large formal households where there are lots of servants the maids usually give the guescts a hint as to the type of clothes they are expected to wear. A well-trained maid will arrive in the room of the guest in such a household when it is time for the guest to dress and will say something like this: "Madame is wearing a dinner dress tonight," or "Madame is wearing a sport costume tonight."

QUERY. Recently I went to a week-end party in the country. The hostess was very careful to tell me that the family lived a very simple life and wore only very simple clothes. I took only sport clothes but, fortunately, tucked in a dinner dress at the last moment. When I came downstairs dressed for dinner in a white silk sport dress all the women, including the hostess, were in dinner dresses of chiffon or lace. I hastily retired to my room again and put on a chiffon dress, although I was late and kept dinner waiting. Would it have been more proper for me to remain in my white silk sport dress?

ANSWER. It was very bad form to hurry off to change your dress after you had appeared where the guests were assembled for dinner. It is always rude to be late for meals.

Warm Bath Found Most Refreshing In Summer Heat

Even though your fancy turns obviously to the frozen wastes of Siberia in hot weather, restrain that impulse to leap into an icy tub. For cooling-off purposes, warm baths are better than cold ones. Cold water may feel more refreshing for the moment, but the net result is circulation. When you have rubbed yourself dry, you'll be just as hot as you were before.

A warm bath, on the other hand, may be delightfully cooling. The water should be only slightly warmer than the body's heat. Stretch out in the tub and, as you relax, work up a good lather of soapsuds. This is important because everyone perspires more than usual in warm weather. More waste matter from within and more soil from without are deposited on the skin. Hence, that uncomfortable, sticky feeling, and unpleasant odors.

When you are clean and relaxed, pull out the stopper and let the cold water flow while the water in the tub runs out. Step out before it gets icy and blot up the clinging drops of water with a clean bath towel. Avoid vigorous rubbing. It may heat you up all over again.

Menus For Today

BREAKFAST.

Tomato juice
Hot waffles — Butter, syrup
Bacon — Eggs
Toast — Coffee

LUNCHEON.

Egg salad on toast
Russian dressing
Apple slump with molasses sauce
Orangeade

DINNER.

Tomato frappe
Veal loaf
Potato puff
Onions stuffed with Swiss chard
Cucumber jelly salad
Tapioca cream with nectarines
Coffee

TOMATO FRAPPE.

Cook—2 cups tomato juice, 6 peppercorns, Bit of bay leaf, 2 cloves, 2 tablespoons sugar, 1 tablespoon salt—and add—1 slice onion for ten minutes. Strain and put in drawer of mechanical refrigerator or in baking powder boxes and surround with 2 parts ice and 1 part salt. Stir every 15 minutes until mushy. Fill small glasses 1-3 full of lettuce shredded very fine and mixed with French dressing, then fill glasses with tomato frappe and serve.

Claire Tilden Dress Pattern

SUCH a winsome young miss, and such an utterly appropriate frock for her young face and figure! Indeed, any junior 'twixt an 8 or 16 will pounce on this saucy, puffed-sleeve style as just the thing for coming school days. What's more, she can make it herself, and realize a saving! Order Pattern 408 in her size and let her go to work. She'll find all directions given her in the clear Detailed Sewing Guide that comes with the pattern. She'll love the way she can tuck in a different bright bow every day. Choose a plaid cotton suiting, bright percale or jersey.

Pattern 408 is cut in girls' and junior sizes 8, 10, 12 14 and 16. Size 10 requires 2⅜ yards 36-inch fabric and ⅜-inch ribbon tie.

Send 15 cents (15c) in coins or stamps (preferably coins) for this pattern. Write clearly size, name, address and style number.

Send orders to The Washington Post Pattern Department, 70 Fifth avenue, New York, N. Y.

Scolding Child Fails to Solve Sleep Problem

Quiet Atmosphere Helps the Youngsters Get Their Needed Rest.

NEW YORK (AP).—Betty is supposed to be taking her nap, but she keeps calling downstairs, "Mummy, is it time to get up yet?"

Mother is frantic; visitors are coming and she doesn't want Betty to be cross.

So she rushes upstairs and announces that if Betty doesn't go to sleep right away, she can't go out and play.

But by that time sleep is out of the question for Betty. Scolding a child who can't get to sleep only makes matters worse, says Mrs. Clara Skiles, head of the New York University demonstration school, in session at the Little Red School House in downtown New York.

There, teachers go on tiptoe during rest periods. They lower their voices. They create an atmosphere of quiet, and the children imitate it. Sleeping problems have been reduced to a minimum.

"Respect a child's rest time," Mrs. Skiles advises the mothers of growing children. "Nothing must interfere with it. Make the sleeping room as dark as possible. Then see that the child is relaxed in mind as well as in body."

Don't awaken a sleeping child, even if the nap hour is up, Mrs. Skiles advises. Let him sleep as long as he likes.

The parental theory that rest means sleep is false, Mrs. Skiles holds. A game may be just as restful for one child as sleep is for another, she has found.

Children—usually up to 8 years—need sleep because they lack endurance. But 8 and 9-year-olds may find a quiet occupation like drawing or reading as restful, and should not be forced to sleep, Mrs. Skiles says. Children themselves know what pursuits are restful.

Here's how children at the demonstration school spend their rest time:

4 to 6-year-olds: sleeping.

6 and 7-year-olds: lying down, with only a few sleeping.

8 and 9-year-olds: playing quiet games, and talking in whispers.

10 to 12-year-olds: reading.

Brandied Grapes.

In New Orleans, La., famous for its French cuisine, many hostesses serve brandied grapes either as an appetizer or with meats. To prepare, merely clip tender grapes from a cluster, leaving a tiny stem. Put in jar and cover with brandy or whisky. Serve after 24 hours. However they are good as long as you can keep them.

Home Institute

Go to College at Home

TOUGH LUCK, thinks Nan. Barred from social contacts, and the job she wants, because she can't afford college.

She was chatting amiably with Dan about the weather when along came Laura. Nan was completely forgotten as the conversation raced from the subject of cloud formations to the stars and recent fascinating discoveries about the heavens. Drawing on all their knowledge of natural sciences, they're absorbed in speculating on the fate of the earth in ages to come. Of course, Dan finds Laura more attractive—she's entertaining because she's well informed.

At the office, too, girls of better education cut in ahead of Nan, get the more desirable jobs.

A rich cultural background need not be the exclusive property of college people. Learn a little bit about a lot of things, read some of the world's great books, learn more about the subject that fascinates you most than the average person knows—and you have a practical, working equivalent of a college education.

Our 40-page booklet, "Suppose You Haven't Gone to College," includes a carefully planned reading course of books easily available in inexpensive editions or at your library. This course lays a solid foundation or culture for you. Learn to supplement and enrich your cultural interests by using radio, newspapers, magazines, movies to best advantage. Begin now to succeed socially and in business.

Send 15 cents for our booklet, Suppose You Haven't Gone to College, to The Washington Post Home Institute, 109 West Nineteenth street, New York, N. Y. Write plainly your name, address and the name of booklet.

Mantilla Head-Dresses.

Paris (AP).—Mantilla head dresses are being worn here with lace evening frocks having foundations of a contrasting color. At a recent gala dinner at the Ambassadeurs a bright blue lace mantilla was worn with a lace frock of the same color made over white, and a black one accompanied a black lace dress designed over a pink foundation.

Pillowed Pets in Needlepoint Add Cheery Air to Living Room

PATTERN 5911

By Alice Brooks.

LET this fluffy Tabby-cat and her pal, Rover, bring a cheery note to your home. They're done in needlepoint; just about the easiest form of needlework there is—it's only half a cross stitch! Done in wool it's smart and durable. These motifs will make a pair of cushions you'll be proud to own. Get started on this delightful pickup work right away. The colors are indicated by numbers right on the transfer. Pattern 5911 contains a transfer pattern of a dog 8½x9¼ inches and a cat 8½x9¼ inches; material requirements; color suggestions; illustrations of all stitches used.

To obtain this pattern send 10 cents in stamps or coin (coin preferred) to The Washington Post Household Arts Department, 259 W Fourteenth street, New York, N. Y. Be sure to write plainly your name, address and pattern number.

It's new
Now in BLACK
Our famous success costume for Shorter Women . . . with a new Fall look! 'Dull-and-shiny' contrast of fine acetate crepe and acetate satin, joined by fagoting in the short sleeved bodice . . . seen again on the slim-lined tuxedo collar of its cape-sleeve coat. You'll wear it now for all day, even when your day winds up with dinner . . . and you'll wear it right through to Winter. 16 1/2 to 24 1/2. $29.75.
Gown Salon, Second Floor.
Jelleff's
1114-20 F St.
Shop Til 5:45 P. M. on Every Cool Fashion Floor.

Mrs. Wood Will Cruise To Gaspe

Will Be Accompanied by the Garrard Glenns.

Picturesque Peninsula Is Made Popular by Writer.

The Gaspe Peninsula, where most of the natives seldom see anything as frivolous as an evening dress, is the vacation destination of Mrs. Waddy Wood, of Warrenton. With Mr. and Mrs. Garrard Glenn, they will embark Saturday on the Cunarder Carinthie for a 13-day cruise to this picturesque resort.

Gaspe was recently "discovered" by Marvin Breckinridge, formerly of Washington, now of New York, who wrote an illuminating article on its charms. The story was published in a national magazine earlier in the summer, and its author emphasized the simplicity of this resort in the Province of Quebec, with its 500-odd-mile shore drive and its invigorating sea and mountain air.

Shortly after her return to Warrenton, Mrs. Wood will be joined by her talented daughter, Virginia, who will come from New York to spend September with her mother. She has followed in the footsteps of her architect father, and maintains a studio in New York. Last spring Miss Wood held an exhibition of her work at the Paul Reinhardt Galleries, and only a short time ago was awarded first prize in competition with more than 20 artists, all older and considerably more experienced, on a fresco for a Catholic Church in the West.

The Woods are just about the only people in Warrenton who neither ride nor hunt. Although they still call Washingtin their home, they now spend most of their time at Leeton Forest, their residence on Lees Ridge in Warrenton.

Mr. and Mrs. Glenn, who will accompany Mrs. Wood to the Gaspe, are from Charlottesville, where the former is a professor of law at the University of Virginia.

• • • •

Comings and goings continue to make most of the news in Washington society this month. Entertaining is on a small and informal scale, and there is very little even at that.

Among those leaving for a while are Maj. and Mrs. Dave Barry, who go on Thursday to spend ten days in Bretton Woods, N. H. Recently arrived in Washington to reside, they have taken the Massachusetts avenue home of Mr. and Mrs. Edward Reed, who sailed last month for Rome, where Mr. Reed is counselor of the American Embassy.

Mrs. B. F. Saul had her daughter, Mrs. Rose Saul Montgomery, as her guest recently at her country home in Kensington, Md. Mrs. Montgomery is now visiting Mr. and Mrs. Laurence Turnure at their home on Long Island.

• • • •

Miss Rose Foster Hyde, daughter of Mr. and Mrs. John B. Hyde, who spent the past year at St. Andrews University in Scotland, will return to New York on Saturday with her grandmother, Mrs. Charles R. Hyde, who also spent the winter in Edinburg. Mr. and Mrs. Hyde are leaving Washington today to meet Mrs. Hyde and their daughter in New York. Miss Hyde will return to Sweetbriar College in September for her senior year.

• • • •

Mr. and Mrs. T. H. Watermeyer with their daughter are in Washington for several days, having arrived yesterday from New York City. They will travel extensively throughout the country before returning to their home in Johannesburg, South Africa.

Also stopping at the Carlton from Johannesburg is E. J. Park.

Belle of London Tobacco Queen

Rosario de Blanck, Diplomat's Daughter, Invited to South Boston.

Senorita Rosario de Blanck, who was a belle in London during the recent coronation festivities, will stop for a few days in Washington, en route to be queen of the Tobacco Festival at historic old South Boston, Va., on September 2 and 3. Senorita de Blanck is the daughter of the Cuban Minister to London, Senor Guillermo de Blanck.

The former Miss Westwood Beverley Byrd, daughter of Senator and Mrs. Harry Byrd, now Mrs. Rogers Kern, jr., was the first queen of the South Boston Tobacco Festival. Last year Miss Even-Wardlaw, daughter of Commander A. L. P. Mark-Wardlaw, Naval Attache of the British Embassy, was the queen.

Senorita de Blanck will be accompanied here by a chaperon and the Cuban Ambassador at Washington, Senor Pedo Martinez Fraga, will go with her to South Boston. At the ceremonies there the senorita will be presented with a gold tobacco leaf, suitably inscribed, as a memento of the occasion.

She is now in Cuba and will fly from there week after next to Washington. Here she will be welcomed by Senator Byrd and other officials. Among her first duties will be to visit the White House and present an invitation to the festival to the President and Mrs. Roosevelt.

TRADE MARK REGISTERED
Antique and Modern Furniture
AT PUBLIC AUCTION
at SLOAN'S
715 13th St. N.W.
Wednesday 10 A.M.

Fishing From Yachts Off Cape May Popular With Washingtonians This Season

FOUR young Washingtonians silhouetted against moonlit Cape May, N. J., are enjoying the night fishing which has become popular at the resort. Below is Miss Elizabeth Millholland, daughter of Maj. and Mrs. George H. Millholland, of Fort Myer and Washington, who has deserted the Army for the sea during her vacation at the same resort. Miss Millholland is a student at Georgetown Visitation Convent.

Mann Marriage Attracts Many Virginia Guests

Senator Byrd Among Those to Attend Wedding Here.

A LARGE CONTINGENT of guests from Virginia, headed by Senator and Mrs. Harry Byrd, will attend the wedding this morning of Mrs. Doris Brauer Mann, of Richmond, and Thomas Overton Moss, of that city and Washington. The ceremony will take place at 10:30 o'clock in a private suite of the Shoreham Hotel, the Rev. John C. Palmer officiating.

An improvised altar will be flanked with palms, and summer flowers will decorate the drawing room. A large breakfast at the Shoreham will follow the ceremony.

The bride, who will have no attendants, will wear a brown silk alpaca frock made with a short cape and a ribbon hat of the same shade. Her accessories will be brown, with the exception of her beige gloves, and a corsage of beige-colored orchids tipped with maroon will complete her costume.

After a wedding trip to Atlantic City and points North, Mr. Moss and his bride will reside at Windsor Farms in Richmond. The bridegroom maintains law offices in this city and is a lieutenant commander in the Naval Reserve forces.

Among the guests from Richmond will be Mr. and Mrs. William H. Nickels, jr., brother-in-law and sister of the bride; Mr. and Mrs. Roy T. Morrisette, sister and brother-in-law of Mr. Moss; Mrs. Edward English, another sister; Miss Neith Lawrence, Judge Julian Gunn and Judge Lester Hooker.

Others who will be present at the wedding will include Frank J. Rowan, of New Jersey; Anthony Bruce, of New York, and Harry Howren, of Norfolk, Va.

• • • •

Mrs. E. O. Phelps has arrived in Washington from her home in Louisville, Ky., and while in town she will be at the Wardman Park Hotel.

• • • •

Mrs. W. Allison Richards, of Bluefield, W. Va., is spending a week at the Shoreham.

• • • •

Mr. and Mrs. L. C. Case, of Chicago, Ill., are at the Wardman Park Hotel during their brief stay in the Capital.

Martha Louise Cox, Edward P. Wood Wed

Mr. and Mrs. Joseph F. Cox, of Silver Spring, announce the marriage of their daughter, Martha Louise, to Edward P. Wood, son of Mrs. D. E. Wood, of Cleveland, Ohio, on Friday, August 6. The ceremony took place at the parsonage of St. John's Methodist Church in Baltimore, the Rev. E. L. Bunce officiating.

Mr. Cox, father of the bride, was formerly dean of agriculture of Michigan State College at East Lansing, and is now with the Planning Division as senior agronomist of the Agricultural Adjustment Administration.

Mrs. Cassard, Daughter To Visit Longs in Panama

Mrs. Harrison Cassard and her daughter, Miss Dorothy Cassard, have gone to Panama for a visit of several days and are the guests of Col. and Mrs. Long. Miss Cassard's engagement to Capt. Alex McCone, who is stationed in Panama, was announced in the late spring and the wedding will take place in the autumn.

Mrs. Cassard and her daughter will stop in Cuba on their way back to Washington, and will return here early in September.

Photos by Atlantic Studios.

NOTES OF SOCIETY

Official and Residential

Sir Robert Craigie, British Ambassador to Japan, and Lady Craigie arrived in New York yesterday on the Queen Mary for a visit to this country.

• • • •

George A. Gordon, newly appointed United States Minister to The Netherlands, has joined Mrs. Gordon at the Ambassador Hotel in New York after a stay in Washington. They will sail tomorrow on the Manhattan, and after a visit in Paris, will go to The Hague.

• • • •

Jules Henry, Charige d'Affaires of the French Embassy, has returned from a trip to New York, where he spent the week-end.

• • • •

Representative and Mrs. Andrew J. May left yesterday by motor for their home in Prestonburg, Ky. They will return to their apartment at the Roosevelt Hotel the last of the week.

• • • •

Mr. and Mrs. B. Fritz Smith, of the Shoreham, left Washington yesterday to sail today for Europe on the Queen Mary. Dr. and Mrs. Robert McCeney, of Laurel, Md., will accompany them.

After visiting England, France and Austria, Mr. and Mrs. Smith will return September 20.

• • • •

Mr. and Mrs. Charles Walker are in Atlantic City for ten days.

• • • •

Mr. and Mrs. Oakey Rookstool, of Akron, Ohio, were dinner guests last evening of Mr. and Mrs. T. S. Wilcher at their Virginia estate. Mr. Rookstool is national commander of the Army and Navy Union, and is staying at the Willard Hotel for the duration of the convention of this organization.

• • • •

Dr. and Mrs. Francis A. Riley, of Pittsburgh, are visiting the latter's mother, Mrs. John R. Sharp, at her home at 1861 Wyoming avenue. They will be here about a week.

• • • •

Mrs. R. K. Shelledy, Miss Mary Shelledy, Mrs. Link Barr, and Miss Mary Barr, all of Paris, Ill., are guests of Mr. and Mrs. Elnathan Kemper Nelson, of Washington. They will return to Illinois by way of Williamsburg, Virginia Beach, and the Skyline Drive.

• • • •

Lieut. George W. Welker, U. S. N., Mrs. Welker, and their daughters, Mary Jane and Eleanor, have left for Boston after a visit of ten days with Mrs. Welker's parents, Mr. and Mrs. Maxwell Stephens Cooley at their home in Chevy Chase, Md. They have just returned from a two years' duty in Cuba, and Lieut. Welker has been named executive officer of the new U. S. S. Talbot which is now at the Boston Navy Yard.

• • • •

Mrs. Richard Ringling, Mrs. Charles Ringling and Mr. Robert Ringling, of Evanston, Ill., are stopping at the Carlton Hotel.

• • • •

Mr. and Mrs. Philip B. Kay, jr., have moved to the Wardman Park Hotel where they have taken an apartment.

• • •

Lieut. P. D. Gallery, of Chicago, Ill., is visiting in Washington and while here is at the Carlton Hotel.

Martin's
REMOVAL SALE!
10% to 50% REDUCTIONS
CHINA, GLASS, SILVER, LAMPS
ART OBJECTS
1317 CONNECTICUT AVENUE
Our New and Larger Store Will Be Located at 1223 Connecticut Avenue

Dethol
DEATH TO ALL BUGS

Rep. O'Day Will Fly To New York Today For Scout Jamboree

Representative Caroline O'Day will fly to New York today to attend the opening of the Girl Scouts International Jamboree, at which Mrs. Roosevelt will be the speaker this afternoon.

Mrs. O'Day is interested in the Jamboree for three reasons. First, she introduced in the House the bill allowing Girl Scouts from other countries free entry into the United States to attend the convention; second, because the affair is being held in Westchester, only two miles from her home, and third, because she is a close friend of Mrs. Juliet Gordon Low, who founded the Girl Scout movement in England. Mrs. Low originally came from Savannah, Ga., Mrs. O'Day's former home.

Maj. Chi-Han Chung and Mrs. Lingoh Wang, of Nanking, China, have arrived in Washington and are at the Shoreham for a few days.

THE HECHT CO.
F at 7th NA. 5100
All-time low price on
KLEENEX
2 FOR 55¢
Economy Size
500 SHEETS—9 x 10 INCHES

Clara May Downey's
OLNEY INN
OLNEY, MD.
20 miles North of the White House, on Georgia Avenue, extended
FOR RESTFUL ENJOYMENT OF GOOD FOOD and DRINK

Mrs. Walsh Leaves.

Mrs. Robert L. Walsh, wife of Maj. Walsh, left last evening for a trip to Squam Lake, N. H., and other New England resorts. She is the former Caroline Thom, daughter of Mr. and Mrs. Corcoran Thom.

Lieut. William N. Croffard, jr., U. S. N., is stopping at the Wardman Park Hotel while in Washington for a few days.

Miss Lora-Marie Hoover Plans to Sail Thursday

Miss Lora-Marie Gautier Hoover, daughter of Mr. and Mrs. John Edward Hoover, of Washington, will sail Thursday for the Philippines on the President Wilson. She will visit friends en route in Panama, San Francisco and Hawaii, and upon her arrival in Manila, will be the guest of her brother and sister-in-law, Lieut. and Mrs. Warren H. Hoover.

Miss Hoover will make her home with them for about a year.

Miss Beale, Mrs. Snow To Visit on Cape Cod

Miss Betty Beale has returned to her home, 2324 Tracy place, after a stay in Garden City, Long Island, where she visited Miss Marjorie Riley.

Miss Beale and Mrs. Sims Snow expect to leave at the end of this week or the first of next, for Cape Cod, Mass., where they will remain until early in September. Mrs. William T. Mann, sister of Miss Beale, is visiting her mother-in-law, Mrs. Isaac T. Mann, at her home on the Cape.

JULIUS GARFINCKEL & COMPANY

Reductions on
Apparel and Accessories
for
Midsummer, Fall and
Spring Wear

The type of clothes which women, misses, and juniors will need to tide them over into the next season . . . fillers-in which economy-minded shoppers will be thankful to have at such savings. These special groups of our famous merchandise have been taken directly from stock for clearance in our store-wide sales, and their reduced prices make them unusual values.

PLEASE NOTE THAT THERE ARE NO APPROVALS, NO C. O. D.s, AND THAT ALL SALES ARE FINAL.

F STREET AT FOURTEENTH

Pasternak
1219 Connecticut Avenue
FINAL
Season-End Sale
With Last and Final Quick Riddance Prices For Absolute Close-out

Because of extensive redecoration and remodeling, Summer clothes must be cleared at once regardless of cost.

Here are the town and resort clothes you need to finish out a hot August and September.

Also, many items suitable for Fall are included.

NO RETURNS, CREDITS, EXCHANGES OR CHARGES

READY FOR FALL—

BERETS . . .

—Fashion has brought back the immensely flattering beret with renewed enthusiasm. . . . And we hasten to present it in all it's intriguing variations . . . Peaked crowns, pulled forward—Provocative dips, skyward pointing trims . . . In all the fascinating colors that bring the tone of Autumn.

$5

Kann's
"The Avenue"—7th, 8th and G Sts.
Millinery Department
Air Cooled Second Floor

RA Officers Outline Work At Club Tea

University Women Show How Other Half of Country Lives.

Photographic Exhibit Is Viewed After Talks; Folk Music a Feature.

By Jessie Ash Arndt,
The Post Club Editor.

Documentary evidence, in music and pictures of the value of the work of Resettlement Administration was presented to members of the American Association of University Women yesterday afternoon at their informal tea at the clubhouse. Edwin Locke and Charles Seeger talked on the story of "America Today," as recorded in music and photographs, and Miss Margaret Valiant, also of the Resettlement Administration, sang several folk songs of the South.

"We find it possible through these photographs to show one-half of the country how the other half lives," said Mr. Locke. "We can show the life of the people we are helping and of those whom we desire to help. The camera, in the hands of a person aware of the social significance of the pictures he is taking, offers the best possible record for the study of authorities and the information of the public on conditions with which we have to deal."

Mistaken Theory.

Mr. Seeger told of the original plan of the Resettlement Administration to take to the people of the rural communities music of a kind which met their needs. The popular opinion that America has little interest in music is a mistaken one, he averred. Not only do the people welcome the music offered them through the Resettlement service, but, in turn, they contributed a fund of ancient ballads brought to this country from England and handed down for generations—songs familiar in outlying districts but little known among city dwellers."

Miss Valiant, who presented two appealing spirituals, herself is from the Deep South and knows not only how to reach the people of that section with her singing, but also how to garner from them their rich fund of folklore and songs.

Mr. Steger played phonograph records of various old ballads, illustrating the different interpretations given them by people in widely separated sections and also by the old people and the young, whose singing showed the influence of contact with modern jazz.

Members View Exhibit.

The club members viewed the exhibit of photographs after the program and asked questions of Mr. Locke regarding them. He explained that landscapes seldom were included in the collection as the people, the homes in which they lived and crafts by which they earned their meager livelihood were of greater significance. One face can tell a whole story, he pointed out.

The program was one of the most interesting the club has had this summer. Mrs. John B. Walker was in charge for the day and was assisted in receiving by Dr. Louise Stanley. Other hostesses, who presided at the tea table, were Mrs. Robert Delvin, Mrs. Colvin Whittaker and Mrs. Marshall Harris, who is chairman of the teas for the season.

Among those present were Mr. Rodney Dutcher, of the N. E. A.; Miss Mary Taylor, editor of the Consumers' Guide; Mrs. Edward Costigan, Mrs. Nina Allender, Mrs. Catherine Wallace, Mrs. Jean Dougherty and Mrs. Seeger, who were guests of Mrs. Walker; Mrs. Noel V. James, of Columbus, Ohio, who was there as the guest of her daughter, Mrs. Ormand E. Demorest, and Mrs. Eldon Dummit and Miss Rosemary Dummit, of Lexington, Ky., the guests of Mrs. Harris.

Next week there will be a musicale in connection with the tea.

Unity Council Plans a Picnic

Daughters of America to Go to Pinehurst Next Sunday.

Unity Council, Daughters of America, has set next Sunday as the date for its annual picnic at Pinehurst. This council made the second largest gain in memberships last year and will seat the officers at the coming State sessions.

The Past State Councilors Association has accepted the invitation of the State Council to conduct the special memorial service at the State Council sessions September 15, 16, and 17, in memory of the late past State councilor, Emily E. Haliday. The association also will participate in the public installation ceremonies at the State Council convention September 17 at the Mayflower Hotel.

Friendship Council recently held its installation of officers. Deputy Cora Jones installed Cora Borey as associate vice councilor; Charlotte Kauffman, junior past councilor; William Ghelimini, associate junior past councilor; Bernadine Lewis, vice councilor; Florence Burger, associate vice councilor; Rose Lanham, treasurer; Mabel Newman, financial secretary; Jessie Lowe, recording secretary; Marie Jones, assistant recording secretary; William Lanham, outside sentinel, and Howard Lewis, inside sentinel. The newly-elected councilor, Ina Courtney, was escorted to her chair by her two aunts, Miss Alice Courtney, past State councilor, and Mrs. Ada Sylvester, with her two cousins, Ethel Broaddus and Mildred Speaks, as flag bearers.

Capital Organizations Continue Activities Despite Summer Weather

In the upper picture, left to right, are Miss Belle K. Graves, candidate for commander of Jacob Jones Post, of the American Legion, with Miss Jane R. Cox, present commander and candidate for second vice commander of the department, and Mrs. Anne Frame, junior vice commander of the post, photographed at the post meeting last night in the Thomas Circle Club. Below are Miss Margaret Valiant, of the Resettlement Administration, who was on the program yesterday at the American Association of University Women's Monday tea, with Dr. Louise Stanley and Mrs. Marshall Harris, who were among the hostesses.

Post Staff Photos.

Mrs. Lundeen Is Hostess to The 73d Club

Minnesota Senator's Wife Gives All-Day Picnic at Her Home.

MRS. ERNEST LUNDEEN, wife of Senator Lundeen, of Minnesota, yesterday was hostess to members of the Seventy-Third Club and a group of other friends at an all-day picnic at her home. A week ago the club was entertained at the Wardman Park by Mrs. James Meeks and Mrs. John M. O'Connell and, if Congress continues in session, there may be more outings before the Congressional wives return home, but no definite plans have been made for future meetings.

Mrs. Robert L. Ramsay leaves today for her home in Follansbee, W. Va. The other members of the club who have remained this long through the summer heat expect to stay to the "bitter end," but not a minute longer. Conversation yesterday was devoted to plans for a prompt exodus from the Capital when Congress adjourns. Trunks are packed and bags ready for leaving at a moment's notice.

Mrs. Lundeen had arranged various forms of entertainment for her guests including croquet and quoits. No one pitched the horse shoes however. The day's heat was the excuse and several guests promised to return another day, wearing shorts, to try it. Croquet, bridge and anagrams were the popular games. The horse shoe grounds served only as the scene of the luncheon. Small tables were placed there beneath the trees.

Among the guests were Mrs. Pat McCarran, Mrs. Meeks, Mrs. O'Connell, Mrs. Herman Kopplemann, Mrs. Ramsay, Mrs. Otha D. Wearin, Mrs. Martin Smith, Mrs. Edward Eicher, Mrs. Jennings Randolph, of West Virginia, and her daughter, Mrs. H. F. Carr, of Detroit; Mrs. Mark Wilcox, Mrs. J. Buell Snyder, Mrs. John A. Martin, Mrs. Laurence Imhoff, Mrs. Brooks Fletcher, Mrs. Clarence Turner, Mrs. Thomas F. Ford, Mrs. Fred Biermann, Mrs. Monrad C. Wallgren, Mrs. Delmar Brubaker, of Minnesota; Mrs. William Morrell, Mrs. John Graff, Mrs. Edward Corneady and Mrs. Oswald Schutte.

Hot Dog Stockings To Be Worn in Fall

New York (AP).—If women step out this fall in hot dog stockings, don't be surprised. It isn't as strange as it sounds.

Hot dog is the name of a new shade in hosiery, and there's also a shade called mustard. Both are variations of copper color.

Columbia Heights Art Club Circles Globe for Programs

Founded at Turn of Century, Organization Has Limited Membership; Officers Follow in Mothers' Footsteps; Scotland Next Year's Topic.

SOME OF WASHINGTON'S most interesting clubs are those which were organized at the beginning of this century and have continued almost as they began with a limited membership, the same type of program and daughters following in their mothers' footsteps as members and officers. One of these is the Columbia Heights Art Club, established in 1899.

Its first president was Mrs. Martha Lemon Schneider, who served until 1903, the year the club was federated. From the time it started the Columbia Heights Art Club has devoted its meetings to the study of the culture of this and other countries. It has practically circled the globe in its cultural research by the book-shelf route for its programs. Last year Holland was the subject of study, and every other week at the meetings on the first and third Thursdays, one member read a paper on the art and another on the history of the country.

Already many in the club membership are reading up on Scotland in preparation for the coming season's programs. These are so arranged that each member participates in the meetings at some time during the year, in preparation and reading of a paper as a hostess or assistant hostess and as a program chairman. There are never guest speakers. The programs are "of the members, by the members and for the members."

Several years' study was devoted to the culture and history of the United States; six years were spent going around the Mediterranean, giving a comprehensive view of the sections under discussion.

Mrs. Mahlon A. Winter is now president of the club, with Mrs. Charles K. Hoover, vice president, Mrs. Joseph R. McCuen, recording secretary; Mrs. George A. Cook, corresponding secretary; Mrs. Raleigh Gilchrist, treasurer; Mrs. George Peckham, press reporter, and Mrs. Cornelia Hill, director to the District Federation.

On the executive board are Mrs. Winter, Mrs. Elmer S. Frazier, Mrs. Hoover, Mrs. R. Bruce Bare, Mrs. Gilchrist, Mrs. McCuen and Mrs. Dudley S. Bright.

Mrs. Charles Grandfield, mother of Mrs. Cook, is still an active member, as is Mrs. S. W. Morris, mother of Mrs. Bright. Mrs. J. Edson Briggs, an associate member, is the mother of Mrs. Charles Hoover.

The late Mrs. Sarah A. Wolhaupter, who twice served as president of the club, was the grandmother of Mrs. Elmer S. Frazier, who preceded Mrs. Winter in the presidency. The late Mrs. Sarah J. Croissant, who also was among the early presidents of the club, was the mother-in-law of Mrs. DeWitt Croissant, who served as president in 1922 and 1923. Mrs. John W. Frizzell, a past president, 1918 to 1920, also has served as president of the D. C. Federation of Women's Clubs.

Other past presidents were, in addition to those mentioned, Mrs. Emily Hyde, Mrs. Evelyn Clark Morgan, Mrs. Elizabeth Ayers Stokes, Mrs. Ellis D. Logan, Mrs. Augustus Knight, Mrs. Edward D. Hardy, Miss Cornelia Hill, Mrs. Arthur Seaton, Mrs. Anton Heitmuller, Mrs. R. Bruce Bare and Mrs. Mary Nalle.

Several former members who were active during their residence here felt so attached to the club as to retain an associate membership after leaving Washington. Among them was Mrs. Z. M. Heisler, who moved to Emporia, Kans. Two members changed this year from the active to the associate list, Mrs. Samuel Swiggett and Mme. J. S. Coutinho.

Active members are Mrs. Bare, Mrs. Bright, Mrs. Cook, Mrs. Croissant, Mrs. Ernest Daniel, Miss Anne Darlington, Mrs. Frazier, Mrs. Frizzell, Mrs. Grandfield, Mrs. Ernest Gude, Mrs. Robert Hibben, Mrs. Charles Hoover, Mrs. Heitmuller, Miss Hill, Mrs. McCuen, Mrs. Robert McFall, Mrs. A. B. McManus, Mrs. Morris, Mrs. Nalle, Mrs. Peckham, Mrs. Frederick Pratt, Mrs. Edward Russell, Mrs. A. Rogers Tracy, Mrs. Winter, Mrs. A. T. Williams, Mrs. Lou P. Woodruff, Mrs. T. H. Mitchell, Mrs. Gilchrist and Mrs. M. H. Forhman.

Our Experts Know How
PACKING
For Anywhere in the World
Call
MERCHANTS
NATIONAL 6900 TRANSFER & STORAGE CO.
920 E ST. N.W.

IN-WEAVING
New Process of Repairing Tears on All Woven Materials
(Silks—Linens—Woolens)
SOUTHERN STELOS CO.
613 12th St. N.W. NAtl. 9442

"Madame Chairman" . . .

By Suzanne.

Ah! A new organization! The mothers-in-law down in Amarilla, Tex., under the leadership of Gene Howe, Amarillo publisher, have started the National Association of Mother-in-Law Clubs. If Washington hurries, it probably can have one of the first clubs in the national association. Mrs. Nellie Donald, Mr. Howe's mother-in-law, is one of the incorporators and directors.

The association's aims are high. It plans to "preserve the American home, provide for the dissemination of such information as may prove to be educational and advantageous in the preservation of ideals that have historically clustered about the American home, and support benevolent, charitable, educational and missionary undertakings" — the D. A. R. could scarcely do more.

Of course, the membership is somewhat restricted. One must be a mother-in-law . . . so we can't all qualify. Also one must never joke about mothers-in-law. There may even be a move to pass a law against jokes about mothers-in-law. This offers a "cause."

There can be study groups on how mothers-in-law should treat their sons and daughters-in-law, and how children-in-law should treat mothers-in-law. There could be cheery little plays dealing with domestic life in which mother-in-law could be the heroine.

The music department could promote contests for songs about mother-in-law; the literature department could encourage the writing of poems and essays on the subject and the art department could sponsor a movement for pictures similar to Whistler's "Mother," entitled "Mother-in-Law."—Think of the opportunities for program-building!

• • • •

Dorothy Fletcher Howerth, an active member of the Washington Wellesley Club and treasurer of the Women's National Press Club, returned not long ago from a motor trip through the Pennsylvania mountains and a visit in Bellefonte, known as "the home of the governors," and is now in the midst of her writing.

Since 1926 she has been writing for newspapers and magazines principally on nature subjects and is one of the staff writers of Better Homes and Gardens. Beside that, she is an accomplished musician.

• • • •

SANDY SPRING has another club which is active and important to the community in addition to the Women's Mutual Improvement Association, which has the distinction of being one of the oldest in the country. It is the Wednesday Club, organized in 1906. It has a membership of 50, and meetings are held every two weeks from October to May. It started as a literary club but has branched out in community service including aid in the support of the dental clinic and assistance in the T. B. work. Last year it was responsible also, for the transportation of 85 children to the children's concerts presented by Hans Kindler.

Mrs. Aubrey Beall is president; Mrs. Eric Englund, vice president; Mrs. Douglas Faurquhar, treasurer, and Mrs. Richard Janney, secretary.

• • • •

Mrs. Howard C. Boone, president of the American War Mothers and a resident of Washington, is now in Europe as a delegate to take part in the dedication of American war memorials abroad. With others of the American delegation she landed at Havre and went to Paris by a special boat-train. Accompanied by Miss May Pershing, sister of Gen. John J. Pershing, who is chairman of the American Battle Monument Commission, the party was welcomed at the station by Lieut. Col. Horace Fuller, U. S. military attache; Capt. Francis Cogswell, U. S. naval attache; Capt. Mark M. Boatner, officer in charge of the Paris office of the commission, and a group of Paris veterans. Representatives Lister Hill, Charles A. Eaton and J. Walter Lambeth also are among the delegates.

• • • •

HELEN ROBICHAUX, who appeared as soprano soloist on frequent occasions at the luncheon meetings of the Democratic League of the District last season, is not neglecting her music this summer despite the warm weather and the lure of swimming at the beach. She presented a recital on a recent Sunday evening at the Freund Studio House, 5313 Sixteenth street, with Edna Lee Freund as her accompanist and a large group of friends in the audience.

In addition to singing for the Democratic League, she appeared on the programs of the Daughters and Sons of the Confederacy, the Central Business Men's Association and the Lions Club last winter and also sang at St. Thomas' Episcopal Church for several months.

Sheer Wool Crepe Marks New Informal Dresses

Paris (AP).—Among "don't-dress-for-dinner" dresses, those informal evening frocks launched by Molyneux, are several of sheer wool crepe. By a special twist of the yarns these summer wools are rendered uncrushable.

Velours du Nord
with flattering big collar of
Tipped Skunk
$58
One of the big fashion-value features of our August Coat Sale! A slim, belted style in rich Velours du Nord . . topped by a stunning big collar in silky black skunk. Sizes 12 to 20. Just one of many outstanding coat buys at this special price.
Better Coats—Second Floor

Jane R. Cox Boomed for Legion Post

Jacob Jones Unit Seeks Department Honor for Commander.

Group Also Arranges for Installation Ceremony in October.

Jacob Jones Post, American Legion, discussed plans for participation in the coming Department convention at its session last night in the Thomas Circle Club. Its chief interest in the meeting this season will be support of its post commander, Miss Jane R. Cox, for the office of second vice commander of the department, on the ticket headed by Lieut. Thomas Mason, of the Second Division Post, for department commander. Last year Miss Helen Opitz, also a member of the post, served as second vice commander of the department.

The convention opens Thursday with sessions in the ballroom of the Mayflower Hotel. Jacob Jones Post will take part in the parade the opening night. The 30 or 30 members of the post in the line of march will wear their Yoemanette uniforms with black shoes, hose and ties, white shirts and white gloves, or if not in uniform, they will wear white dresses and shoes and their legion caps.

The post's own members will carry its colors, a distinction in which it takes pride, as both in washington and elsewhere many of the women's posts have their colors carried for them by a member of one of the men's units. The color bearers are Mrs. Dorothy Graham and Mrs. Bertha Johnson.

The post last night also planned for its annual installation of officers which will take place in October at the Washington Club. Miss Belle K. Graves is the unopposed candidate for post commander to succeed Miss Cox and will be voted on at the September election.

Jacob Jones Post's large membership dwindles so far as actual attendance at meetings during the summer is concerned. Despite the heat, however, 40 or 50 are present at the monthly sessions and the post continues its philanthropic work. There is no summer recess.

Money which was raised by a bingo party at the home of Past Commander Elsie Pinney two weeks ago is to be used for buying underwear and sunsuits for children at Glen Dale Sanitarium, many of whose parents are unable to afford the clothing necessary for them. Mrs. Lillian Sawyer, chairman of child welfare, announced to the post last night what garments are most needed.

Today's Calendar

Wanderlust Travel Club—Meets 7:45 at 4602 Ninth street northwest to go to the home of Mrs. Cecil Harp, Rockville, Md.

Women of the Moose—Membership committee, Columbia Chapter, meets at Moose hall, Mrs. H. J. Clark, chairman.

Y. W. C. A.—Business and Professional Department, theater party at the Roadside Theater; final summer sing on roof, Seventeenth and K streets; Theta Mu Club and Sons of Precise Club meet 8 p. m., Barker Hall.

At St. Regis.

Capt. Andrew S. Hickey and Mrs. Hickey, of Washington, are at the St. Regis Hotel in New York.

ARNOLD GALLERIES
1306 G St. N.W.
Antique Jewelry, Silver, Sheffield, Furniture, Mirrors, Brasses, Art Objects and Wedding Gifts.

HOLMES TO HOMES
FRESH PIES CAKES & BREAD
NATIONAL 4537
HOLMES Modern Bakery

SEE THE DISPLAY OF
MODEL KITCHENS
IN OUR NEW SHOWROOM
KITCHEN EQUIPMENT CO.
1612 K St. N.W. ME. 1969

America's Finest Pianos
KIMBALL PIANOS
W. W. KIMBALL CO., 721 11th St. N.W.

During August Special Prices on
CUSTOM DRAPERIES
at
The Berkwithian Shop
"Haven of the Unusual"
1709-09 Conn. Ave. 2nd Floor

1300 G **DROOP'S** 1300 G
STEINWAY AND OTHER LEADING PIANOS
Hammond Electric Organs
Everything in Music

MAY'S CLEANERS
2220-2628 14TH ST.
NORTH 6022
WE NEVER CLOSE
8 HOUR SERVICE

BECAUSE REMODELING MUST BE COMPLETED
AT 1108 CONN. AVE.

FINAL
REDUCTIONS TO CLOSE OUT REGARDLESS OF COST

SALE
THAT WILL BRING YOU UNBELIEVABLE VALUES

RIZIK
Brothers
DRESSES—2.95—8.95—14.95. Reg. 10.95 to 45.00
1108 Conn. Ave.—1213 F St.

Erlebacher
1210 F St. N.W.

Will Close Out!
Our Entire Stock of Street, Afternoon, Dinner and Evening, Spring and Summer "Gown Salon"

DRESSES
Reduced to Two Compelling, Low Prices

Group One **$14.75** Orig. $29.75, $35, $39.75
Group Two **$19.75** Orig. $39.75, $45, $49.75, $59.75, $69.75

A most important clearance of exclusive models . . . important because of the tremendous reductions . . . important because a great many of them are suitable for early Fall wear . . . when you see them, you will appreciate at a glance both the exquisite styling and the stupendous values. We urge early shopping for best choice! Original price tags remain. Sizes 12, 14, 16, 18, 20, 36, 38, 40, 42, 44. Usual Charge Privileges!

• Gown Salon 2nd Floor •

Reorganization Denounced as Treasury Peril

Congress Lacks Power to Safeguard Finances, Says Brookings Report.

By the Associated Press.

The Brookings Institution last night contended reorganization proposals by President Roosevelt's Committee on Administrative Management would give Congress no power to protect the Government against illegal or irregular expenditues.

In a pamphlet, the institution criticized a suggestion by the President's committee that Congress receive an audit of Federal expenditures after outlays have been made.

It quoted Mr. Roosevelt's committee as saying that once Congress had made an appropriation, responsibility for its expenditure should devolve upon the President. Congress would receive a subsequent "independent audit made by an independent auditor who will report promptly to the Congress his criticisms and exceptions" to actions of the Executive.

Eastman Scores Bill.

"The postuadit of expenditures by an agent of Congress would give Congress no power to protect the Government from loss occasioned by illegal or irregular payment," the institution said.

Earlier, Joseph B. Eastman, member of the Interstate Commerce Commission, said three safeguards placed around the commission by Congress were threatened by the Robinson reorganization bill.

Eastman told the Senate's special Reorganization Committee that the threatened safeguards were: Basing actions on records obtained at public hearings; bipartisan nature of the commission; long, staggered terms for members.

He declared certain "dangerous and ill-advised recommendations" had been made by the President's reorganization committee and carried over into the bill.

Eugene O. Sykes, acting chairman of the Federal Communications Commission, objected to transfer of the commission's appointive power.

Other Opposition Voiced.

William A. Ayers, chairman of the Federal Trade Commission, told the committee that transferring the appointment power would "hamper" the commission.

"There have been administrations in the past out of harmony with the commission," he said. "There is a possibility of such administrations in the future. Such an administration might impair or thwart —even render the commission helpless."

R. C. Fulbright, of the National Industrial Traffic League, opposed any transfer of "administrative" functions from the nterstate Commerce Commission. Edward S. Brashears, representing the Association of Practitioners before the I. C. C., told the committee that the association's members voted 100 to 1 against the reorganization bill.

H. Lester Hooker, of Richmond, chairman of the Virginia Corporation Commission, urged the committee to exclude interstate commerce, Federal communications, Federal power and securities and exchange commissions from the effects of the Robinson bill. He appeared as a representative of the National Association of Railroad and Utilities Commissioners.

Western Union Bars Strike-Backing Unions

Seattle, Aug. 9 (AP).—Newcomb Carlton, of New York, chairman of the board of Western Union, testified at a National Labor Relations Board hearing today the company is opposed to employe affiliation with unions which condone strikes, because of its desire to keep service unimpeded.

The hearing was called at the request of the Seattle Telegraph Messengers Union, which seeks to have itself designated the bargaining agency for boys employed here.

Georgian, Wife Killed, Feud Slayer Wounded

Baxley, Ga., Aug. 9 (AP).—Isham O'Quinn, 45, and his wife, Bertha, 35, died in an exchange of gunfire in a neighborhood feud today and Miles Whitted, 40, the man who shot them, was wounded, Sheriff H. L. Padgett said tonight. The sooting was a climax to a year of quarreling between the O'Quinns and the Whiteds, which had its beginning when the cows of one family broke into the field of the other, the sheriff declared.

Hecht Plans New Parking Garage

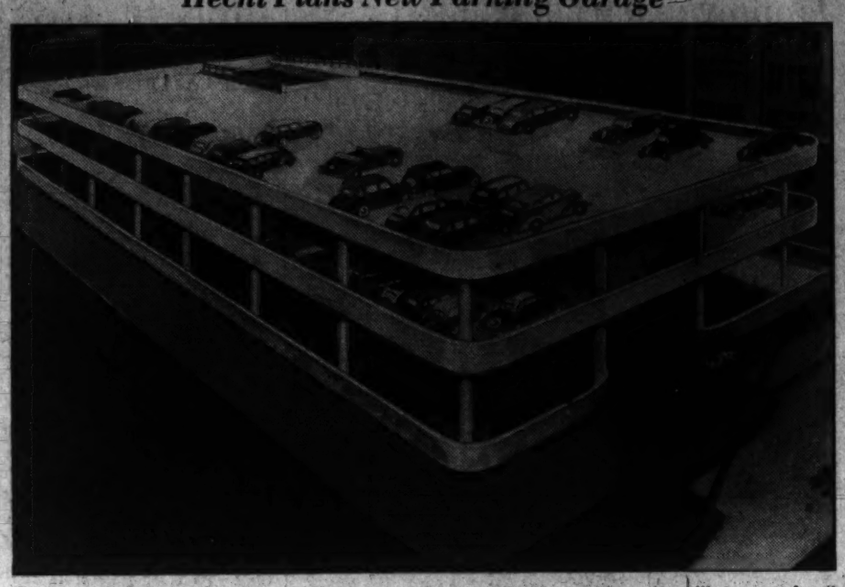

Ground has been broken for a new and modern parking garage, to be erected adjacent the Hecht Co. establishmen on the corner of E street at Sixth northwest, according to announcement made yesterday by George M. Quirk, vice president and store manager.

The new structure will be built of reinforced concrete and will provide 51,000 square feet of improved parking space, sufficient to accomodate 1,200 cars daily, the announcement states.

Cars will be driven to the upper stories by means of specially constructed ramps, thus enabling attendants to give quick and efficient service. A waiting room for the convenience of customers will also be built within the structure. The architecture will be of the newest, streamlined, curved-in type. Special sidewalk-ways on the ramps will be constructed for the convenience of employes.

'Iron Lung' Fails To Save Youth

Hot Springs, N. Mex., Aug. 9 (AP). Charles Hunt, 24, Los Angeles infantile paralysis victim, died tonight after he was believed saved from death by an "iron lung," mechanical breathing devise.

Dr. H. B. Johnson said death was caused by weakening of the heart muscles.

"The respirator breathed for him," the physician said, "but could not perform the functions of the heart."

Hunt, automobile worker, was rushed here to the incomplete Carrie Tingley Hospital for crippled children Friday night from El Paso, where he was stricken.

Douglas Predicts 'Flying Wings' as Planes of Future

Los Angeles, Aug. 9 (U.P.).—Donald W. Douglas, who operates the world's biggest airplane factory, today predicted that the plane of ten years hence will be a fantastic "flying wing" that will carry 100 passengers and tons of baggage.

Hall L. Hibbard, of Lockheed Aircraft, who designed the world's fastest commercial transport, agreed with Douglas that airliners will shed their tails. He estimated that the "flying wing" will travel 500 miles an hour and span the country in about six hours."

Finsler's Comet Cuts Big Dipper's Handle

Cambridge, Mass., Aug. 9 (AP).—Finsler's Comet swung tonight through the handle of the Big Dipper, its mammoth head and two flaming tails radiant in their maximum brilliance.

Harvard astronomers reported it could be best seen in the Northern sky at midnight, and would begin its declination about Wednesday. The comet, discovered July 4 by Dr. P. Finsler, a Swiss mathematics professor, tonight reached the third magnitude and was easily visible to the naked eye. Scientists explained the sixth magnitude was the smallest object that could be viewed unaided.

Golfer's Case Delayed.

Los Angeles, Aug. 9 (AP).—Golfer John Montague, wanted in New York for alleged participation in a roadhouse robbery, appeared in court today on a fugitive complaint but the hearing was postponed until August 18 because Gov. Frank F. Merriman has not ruled on Montague's extradition. It was the second postponement for the same reason.

New York Actor Dies.

New York, Aug. 9 (AP).—Charles Romano, 38-year-old actor and British World War veteran, died today. He had rehearsed until late yesterday for his role of Capt. Somerset in the forthcoming musical production, "Virginia."

China Has Bought 20,000,000 Gallons Of U.S. Oil Report

Los Angeles, Aug. 9 (AP).—The Los Angeles Examiner said tonight it has learned "nearly 20,000,000 gallons of aviation gasoline was contracted for here today for the Chinese government."

Officials of oil companies in southern California declined comment on the reported contract, which would be the largest of its kind in the history of the California oil basin.

"The record order, financed by English gold, is to be delivered in Shanghai at the earliest possible moment," the Examiner said.

Billion-Yr.-Old Rays Recorded By Special Lens

New Speed Device Used With World's Largest Telescope.

By the Associated Press.

Rochester, N. Y., Aug. 9.—Believed by its makers to be the fastest in the world, a new photographic lens has just been completed, taking pictures of light rays which left distant stars before dinosaurs trod the earth.

The Bausch and Lomb Optical Co. announced tonight completion of tests of the new lens by Dr. M. L. Humason at the Mount Wilson observatory.

In conjunction with the 100-inch reflector at Mount Wilson, the largest existing telescope, the new lens has photgraphed spectra of nebulea 30,000 times fainter than the faintest star visible to the unaided eye.

Recent data has placed these nebulae at an estimated distance of 80,000,000 light years from the earth, Dr. Humason said.

The lens, designed by Dr. Wilbur B. Rayton, head of the company's scientific bureau, is described as six and one-half times faster than the fastest "candid camera," with an F-1.5 lens. The speed of of the new lens is F-0.59.

The light scooped up by the huge 8 1-3-foot telescope mirror is concentrated by the Rayton lens into a streak 2-25 of an inch long on a photographic plate which measures only 1 by 1½ inches.

This streak is a spectrum, or analysis of the light. From it, Dr. Humason determined the nebulae are running away from the earth at a speed of 26,000 miles a second, a little less than one-seventh of the speed of light itself.

Dr. Humason said the work was being done to verify the theory of William de Sitter, Dutch astronomer, that the universe is expanding and that the recessive velocity of nebulae is proportional to their distance.

S. E. Business Men Indorse New Bills

The Southeast Business Men's Association last night went on record favoring legislation compelling applicants for marriage licenses to show doctors' certificates certifying they are free of veneral diseases.

At the meeting, held at 314 Pennsylvania avenue southeast, resolutions also were adopted favoring the Camp Spring, Md., site for the proposed new airport, the Fort Davis site for the new Naval Hospital, an item in the next District budget providing for a new Pennsylvania avenue bridge over the Anacostia River, and a request for additional traffic lights in the Southeast section of the city.

U. S. Studies Claim Nazis Plan Chain Of Training Camps

By the Associated Press.

Justice Department officials studied behind closed doors yesterday a growing pile of complaints that a German-American organization is establishing a chain of Nazi military training camps in the United States.

Prominent among the complainants was Representative Citron (Democrat), Connecticut, who sent the State Department "hundreds" of protests from private citizens against continued operation of Camp Nordland, Nazi outdoors establishment at Andover, N. J., and other alleged Nazi encampments. State Department officials forwarded the complaints to the Department of Justice where a rigid censorship was clamped on their contents and on the department's intentions. It was recalled, however, that at a recent press conference Attorney General Cummings told newsmen he was not investigating the Nazi encampments "very actively."

Since the press conference, however, it was indicated that additional material had been received and referred to Assistant Attorney General Brien McMahon.

On Capitol Hill, meantime, Citron told newsmen that one complainant charged that 17 Nazi training camps had been established in the United States under the guidance and sponsorship of German consulates. He said that members of the Nazi party were violating Federal laws by shipping firearms interstate from one training camp to another.

President Considers Black Hills Fishing Trip

Rapid City, S. Dak., Aug. 9 (AP).—A possibility that President Roosevelt may visit the Black Hills for a trout fishing vacation next year was seen here today following receipt of a telegram from Sam Bober, Newell.

Bober, nationally known for his experiments with alfalfa, visited the President Sunday at Hyde Park, N. Y. In his wire he said the President "will try for a vacation there next summer to try his luck of trout fishing."

Bailey Opposed By Rep. Miller In Senate Race

Representative Named by Arkansas 'Rank and File' Democrats.

By the Associated Press.

Little Rock, Ark., Aug. 9.—Representative John E. Miller of the Second Arkansas District was nominated today in a "rank and file" convention of Democrats to oppose Gov. Carl E. Bailey for the United States Senate seat left vacant by the death of Senator Joseph T. Robinson.

The self-assembled convention repudiated the recent action of the State Democratic committee, which rejected petitions for a party primary.

Miller was nominated by acclamation. His was the only name considered at the meeting, which showed on its roll call names of representatives from 46 of the State's 75 counties.

Introduced by C. A. Walls, nephew of Senator Robinson, Miller asserted:

"I am ready to go with you in this battle to restore to the people of Arkansas what is justly theirs and what is about to be taken from them."

He said tonight his name would go on the special general election ballot as an independent.

Republican leaders have indicated they would not make a bid for the post.

Miller, 49-year-old advocate of flood control tied in with river development by reservoirs and dams, has been friendly to the New Deal. He is a native of Stoddard County, Mo., and has been in Congress six years.

Power Grab Angle In Flood Plan Hit

Hampton Beach, N. H., Aug. 9 (AP). Gov. Francis P. Murphy (Republican), New Hampshire, tonight denounced a United States Senate resolution that would reserve to the Federal Government power rights in New England flood control projects and urged insistence on Congressional ratification of the compacts in their present form.

In a statement issued here the Governor voiced his agreement with Gov. George D. Aiken (Republican), Vermont, that no New England State should call special legislative sessions to ratify compacts to be drawn up in conformity with the Senate resolution, introduced by Senator Fred Brown (Democrat), New Hampshire, and described by him as an Administration measure.

"I am very definitely of the opinion," Gov. Murphy said, "that New Hampshire's people never will surrender the natural resources of their State in return for any assistance that the Federal Government may give in conection with flood control."

Capt. Randall, Former Pilot On Potomac, Dies in Maryland

Veteran Ship Man Took Command of Vessel When 21.

CAPT. HARRY S. RANDALL.

Capt. Harry S. Randall, 61, who was a familiar figure in the pilot house of excursion steamers that took a Washington of another day to outings at River View and Colonial Beach, died Sunday at his home, 836 Sligo avenue, Silver Spring, Md.

A native of Washington Capt. Randall was the son of Capt. Ephraim S. Randall, founder of the Potomac River Steamboat Line.

Raised practically in a pilot house, the young Harry S. Randall won his pilot's license at the age of 21 and took command of one of his father's boats. Among the steamers of the line, the names of which will recall many joyous and happy hours to older Washington, were the St. Johns, the Arrowsmith, the Wakefield, the Harry Randall, the Estelle Randall, the Samuel J. Pence, the Mary Washington and the Louise Randall.

The Estelle Randall, first propeller operated boat on the Potomac, was a mail boat. In the blizzard of '98 when river traffic was paralyzed young Capt. Randall carried the mail in a sledge hauled by his shetland ponies.

He commanded the concrete boats built in North Carolina in the World War, bringing them to Washington for inspection. One of these boats still operates to Fort Washington.

Capt. Randall has been a supervising engineer at the War Department for many years and recently has been connected with the National Park Service. He was chosen to supervise the central heating plant for the Federal buildings in Washington but found the steps too difficult for his aging legs.

He has been ill several months.

He is survived by his wife, a sister, Mrs. James F. Carlin, who was Estelle Randall after whom the mail boat was named, and two sons, Harry E. Randall, jr., and Maryland State Policeman Paul J. Randall.

Funeral services will be held from the residence at 11 a. m. today with burial in Holy Rood Cemetery

Teacher to Fight Ouster Attempt

Waynesburg, Pa., Aug. 9 (AP).—In a one-room country schoolhouse, Mrs. Laura Elms Morris, rural teacher, will defend herself tomorrow night against charges of incompetence and cruelty.

The veteran instructress, mother of two children, was dismissed by the four farmers and a mechanic on Whitely Township's school board at nearby Kirby. She denied the charges and invoked Pennsylvania's new teacher tenure law in a fight for her job.

Charges by Gene Jones, sixth grade pupil, that Mrs. Morris was "always telling us we descended from monkeys," were expected to be investigated at the hearing.

Film Actors Boycott Brown Derby Cafes

Hollywood, Aug. 9 (AP).—The Screen Actors' Guild, which embraces practically every film player here, stars included, today began a boycott of the Brown Derby Cafes, where a culinary workers union struck Friday. The strikers demand a closed shop.

Harrisburg Asked To Aid Job March

Harrisburg, Pa., Aug. 9 (AP).—State officials of the Workers Alliance were arranging today to house and feed 3,000 jobless marchers they said would stop here overnight August 21 on their way to ask Congress for more WPA jobs.

Harrisburg will be the last overnight stop, alliance officials said, for one of four columns of marchers who will invade Washington in what is termed a "national job march." Delegations are expected from as far west as Seattle, Wash., and Portland, Oreg. The marchers will converge on Washington August 23.

Man, 121, Wants Wife Who Has Yellow Hair

New York, Aug. 9 (AP).—When centenarian-plus Abraham Wishovsky blows out the 121 candles on his birthday cake tomorrow he will wish for "a young, pretty wife with yellow hair."

The aged Polish-born retired grocer has already buried three wives, and divorced two. The party will be at the Home of the Daughters of Jacob, in the Bronx, of which he is one of 500 residents, all men and women over 65. He says the women at the home don't appeal to him.

Chandler Forces Lead in Kentucky

Louisville, Ky., Aug. 9 (AP).—Hubert Meredith, Greenville, held a commanding lead tonight over Francis M. Burke, Prestonsburg, for the Democratic nomination for attorney general as candidates indorsed by Gov. A. B. Chandler made almost a clean sweep of last Saturday's Democratic primary.

Chandler-sponsored candidates for 16 of the 19 seats being contested in the Senate appeared certain winners on the basis of incomplete unofficial returns. The administration also appeared to have a safe margin in the Democratic contest for 100 House seats.

Plea to Roosevelt Hits Raskob LaJoyaPurchase

Albuquerque, N. Mex., Aug. 9 (AP). The Tribune said today a petition has been submitted to President Roosevelt protesting sale of the 216,000-acre La Joya land grant to John J. Raskob, of New York, and Thomas W. Campbell, Montana wheat king.

The Tribune said it learned the protest was based on the contention that the land—from an old Spanish land grant—is tax-free under terms of the Guadalupe Hidalgo Treaty with Mexico, and therefore Raskob and Campbell were unauthorized to obtain title by payment of $76,000 back taxes at a county land sale. The petition said 1,700 inhabitants of the grant will be thrown onto Federal relief by the purchase.

Ocean City, N. J.

BELLEVUE Ocean at Eighth. Modern. Private Baths. Bathing Privileges. Elevators. Central. J. J. McCONNELL, Mgr.

J.B. Spund's MARKET
3423-25 Conn. Ave. Cl. 4400
PURE CREAMERY BUTTER
LB. 35c
Prompt Delivery

PERMANENT GREEN PAINT
In the Williamsburg Shade
E. J. MURPHY CO., Inc.
710 13th St. N.W. NAt. 2477

DO YOU NEED CASH?
You can find the cash you need if you read the ads in Classification 26-A on the classified pages of today's Post.

Four Floors Air-Cooled
AIR COOLED! THE HECHT CO. Prices Slashed on
SUMMER DRESSES
From Our Better Dress Shop... Originally $10.95, $13.95, $16.95 and $19.95
- Printed Chiffons
- Light and dark backgrounds
- Filmy Nets
- Navy Sheers
- Washable Crepes
- Sizes for misses and women

$8.88

Out they go—114 smart summer dresses! We've slashed $2 to $11 off the prices—that's real money-in-your-pocket. A value that will set the whole town talking! Hurry, hurry, hurry! Get here when the doors open for the best selection in your size.

Third Floor—Better Dress Shop—The Hecht Co.

RIDE THE STREAMLINED
FORTY-NINER
to SAN FRANCISCO
A LUXURIOUS ALL-PULLMAN TRAIN
"UPSTAIRS" AND "DOWNSTAIRS" BEDROOMS
UNIQUE DINING CAR
STEWARDESS-NURSE
BARBER AND VALET SERVICE
AIR-CONDITIONED
EXTRA FARE $10

THE NEWEST THING ON RAILS!
On your next trip to San Francisco, try this magnificent streamlined train operated by SOUTHERN PACIFIC, UNION PACIFIC and NORTH WESTERN —*the newest thing on rails!*
Leaving Chicago on the 2nd, 8th, 14th, 20th and 26th of each month, the *FORTY-NINER* flashes across the continent on this schedule:
Leave CHICAGO . . . . . 9:10 a.m.
Arrive SAN FRANCISCO . . 9:52 a.m.
Only two days and two nights en route!
SEE TWICE AS MUCH
Go to California on one of Southern Pacific's FOUR SCENIC ROUTES and return on a different one. See twice as much of California and the West as you would by going and returning on the same route. *Low summer fares are in effect now.* Call, write or telephone for details and illustrated literature.
Southern Pacific
E. N. HURD, JR., *General Agent*
1201 Shoreham Bldg., Washington, D. C.
Telephone NAtional 2246

SECTION II | Local News, Sports

The Washington Post

Classified, Comics | SECTION II

**** XX | WASHINGTON: TUESDAY, AUGUST 10, 1937 | 13

Over the Coffee

By Harlan Miller

I doubted from the start the theory that Doris, the Shoreham's beautiful cigarette girl, had been drowned, with her famed gliding gait she could walk on water . . . It would be fascinating to see the burghers of the District win the right to vote, if only to see how many voted for the Administration . . . Not merely this Administration; any Administration . . . The Roosevelt china, it seems to me, is handsomer than any Presidential dishware in 100 years.

• • • •

Why do the conservative Senators get such savage glee from mispronouncing Sidney Hillman's name? . . . If there were only incidental music with the speeches, the Senate gallery would be a better place to relax than a movie.

• • • •

A little boy spotted Senator Hattie Caraway on the floor of the Senate the other afternoon and exclaimed: "Is that the teacher?" . . . While listening to debate, Senator Walsh paces back and forth something like a caged lion.

• • • •

"— if you feel fatigued"

If you get completely worn out by entertaining once or twice a week, think of the Roosevelts and relax; they have guests virtually every evening . . . Senator Berry reminds me of a football coach after the first half with his team one touchdown behind; very dour.

• • • •

I'll bet my Sunday pants that the tax evaders will find loopholes in the loophole plugs . . . Is it true that at a Washington party a stenographer who takes dictation has social precedence over a typist? . . . And how does an elevator man rank with a messenger?

• • • •

Well, a lot of Chinese who might have died in a defense of Peiping are still alive to make faces at the invaders . . . Some bosses, of course, have a hazy notion that the new wage law will make it illegal to pay more than $16 a week . . .

• • • •

Of thee I sing: Of Government men who skillfully calendar a 30-day annual leave so they can be gone 32 days . . . Of the lovely daughters of officials who dote on Washington's glamorous life and therefore marry foreign diplomats and go to live in Bulgaria. . . . Of tourists trying to find room to park on a street marked every 50 feet "No Parking at Any Time" . . . Of the earthenware whatnot on Mr. Roosevelt's desk, and of gentle hostesses who bury bottles with flowers protruding from them in their gardens, to enchant their heedless guests who can't see 'em after the second drink.

• • • •

Nostalgia in the Mayflower lobby: Two bellhops discussing the best way to plow a cornfield . . . The discount allowed official bigshots by their hotels often scarcely pays for the soda water . . . I missed Lewis Douglas, the ex-director of the exbudget; if he were still here riding his bike to work, maybe I'd muster courage to do it too.

• • • •

". . . homesick amid splendors."

Questions to which I may never know the answer: Did Mr. Roosevelt phone Mr. Garner to come back and pick up the pieces? . . . Which ambassador phoned the State Department and said he was tired of pickets cluttering up the sidewalk?

• • • •

Some day I'd like to walk down the corridors of the Department of Agriculture, catch Mr. Wallace's men off guard, thrust bouquets of rye, wheat, barley and oats beneath their noses and ask them to identify which was which. (Half the people in the farm States can't distinguish them apart.)

• • • •

Hinterlanders say they feel a little fuzzy for a few days after coming to Washington; old Washingtonians declare it's the low level and the heavy atmosphere that's to blame. Maybe it's atmosphere pressure and not the pressure of public opinion that's responsible for some of the acts of the lawmakers . . . Definite sign that Congress is going home sooner than it thinks, whether the members want or not: some of their wives have begun to pack.

Attorney Assails Referenda Scheme

Attacking legislation planned to provide for "advisory referenda" on District legislation, John P. Mullen, local attorney, last night called such legislation "the death blow to the aspirations of all who have worked for an effective franchise in any form."

In a letter to Representative Jennings Randolph (Democrat), West Virginia, Muller attacked H. R. 8146, introduced a week ago by Representative Palmisano, which would provide for advisory referenda by District citizens. The referenda would be taken at the Commissioners' discretion and would not be binding.

Mullen asserted that if the Palmisano bill is enacted, "the people will be so thoroughly disgusted with its attempted utility that further desire for the ballot will surely pass away. Charaterizing the bill as an "obnoxious proposal of Mr. (Commissioner) Allen," he called it "an implied indictment of the intellects of local residents."

4-H Girls Present Style Show at College Park

Post Staff Photos.

A style revue featured the closing session of 4-H Club Week at the University of Maryland yesterday. More than 70 girls from 17 counties of Maryland took part, modeling clothes that they had made themselves. On the left, Dorothy Fouche, of Frederick County, exhibits a wool school dress, which was awarded a blue ribbon in the older girls' group. Seated are last year's winners, Mary Margaret Stevens, Caroline County; Cleon Brinsfield, Dorchester County, and Ruth Ann Musbaun, Carroll County. On the right are Alice Rohrer, Washington County, winner in the class for best school or sport dress; Jane Grams, Frederick County, winner in the class for best wool school dress for younger girls; Marjorie McKnight, Dorchester County, grand prize winner who will be awarded a trip to Chicago, and Roberta Ritchie, Allegany County, winner in the class for best outfit.

Style Winners Are Selected In Md. Revue

Marjorie McKnight Gets Trip to 4-H Club's Congress.

Marjorie McKnight, of Dorchester County, was named winner of the style revue at the University of Maryland yesterday at the closing session of 4-H Club week. She will be awarded a trip to Chicago next November to compete in the style show at the national congress of 4-H Clubs.

More than 70 girls from 17 counties modeled clothes they had made themselves. The winning exhibit was a blue moire taffeta evening gown with jacket and accessories.

The revue was under the supervision of Miss Helen Shelby, clothing specialist of the Extension Service of the university and Mrs. Hester Beal Provensen, of Washington, Mistress of ceremonies was Miss Mary Johns, of Prince Georges County. The exhibits were judged by Mrs. Freida McFarland, professor of textile and clothing at the university.

Three other exhibits were selected to be sent to Chicago for the national style show. They were a wool dress made by Mary Harris, Harford County; a complete outfit made by Kathryn Myers, Carroll County, and a child's outfit made by Ada Bell Horton, Allegany County.

Prize-winners in the various classes yesterday were:

Wash dress for sport or school: blue ribbon class—Alice Rohrer, Washington County; Pauline House, Allegany County; Edna Smith, Baltimore County; Evelyn Eckard, Carroll County; Eleanor Zepp, Howard County; Betty Anne Clark, Carolyn Barnsley and Dorothy Feiser, Montgomery County; Betty Spencer, Queen Anne's County; Marjorie Allen, Prince Georges County; Julia Herbert and Maria Wise, St. Marys County; Dean Hess, Carroll County; Janet Lingle, Wicomico County; Aiden Tucker, Harford County. Older group—Edith Stiles, Montgomery County. Red ribbon class—Dorothy Trayer, Anne Arundel County; Glenna Remsberg, Frederick County; Mary Jane Enesy, Garrett County; Jessie Wise, St. Marys County; Betty Becker, Prince Georges County. White ribbon class—Annice Ebling, Carroll County. Older group—Geraldine Brown, Howard County; Jack Gaither, Montgomery County.

Wool silk or rayon dress or suit for school: blue ribbon class—Jane Grams, Frederick County; Mabel Kiser, Allegany County; Kathryn Myers, Carroll County; Nancy Hambleton, Montgomery County. Older group—Dorothy Fouche, Frederick County. Red ribbon class—Mary Harris, Harford County. Older group—Pauline Gish, Montgomery County. White ribbon class—Marjorie Curtin, Howard County; Arlene Jones, Garrett County.

Best dress: blue ribbon class—Roberta Richie, Allegany County; Gertrude Shriver, Carroll County; Ruth Osborn, Harford County; Anna Freeman, Kent County; Carolyn Gould, Montgomery County; Edith Chance, Queen Anne's County; Eolin Edlen, Prince George's County; Edwina Hambleton and Helen Bryan, Montgomery County. Red ribbon class—Older group—Ruth Boyer, Frederick County. White ribbon class—Carol June Oaks, Washington County.

Informal party class, blue ribbon class—Marjorie McKnight, Dorchester County; Dorothy Marshall, Baltimore County; Kathleen and Mary Joy, Frederick County; Louis Barnes, Harford County; Mary Broenne, Howard County; Jean Hambleton, Jean Parent and Gladys Peiser, Montgomery County; Margaret Berry and Grace Burley, Prince Georges County. Red ribbon class—Margaret Perseacon, Allegany County; Margaret Beese, Carroll County; Carolyn Tucker, Harford County. White ribbon class—Betty Jane Roop, Carroll County; Betty Coppage, St. Marys County; Sue Cunningham, Allegany County.

Knitted or crocheted dress, coat or blouse: blue ribbon class, Ruth Nicodemus, Frederick County; Ruth Stallings, Allegany County; Mary Wallace and Dorothy Atkinson, Queen Annes County; Grace Goode, St. Mary's County.

National 4-H uniform—Blue ribbon class: Esther Hotter, Frederick County; Helen Lechliter, Allegany County; Catherine Fleagle, Carroll County. White ribbon class—Mary Wise, Queen Annes County.

Meeting Will Consider D. C. Suffrage Tonight

A "conference meeting" to make plans for obtaining suffrage for the District will be held tonight at 8 o'clock by the Citizens Committee for Progressive Action at Wesley Hall, Connecticut avenue and K streets.

At the open meeting, discussion will concern subjects brought up at a mass meeting held two weeks ago at the Sylvan Theater, on the subject of suffrage for Washington. Carl Gerber will preside at tonight's meeting.

4 Steps Taken for Safer Traffic In D.C.; Bill Would Abate Noise

Decrease in New York Accidents After Campaign for Quiet Is Cited; Commissioners' License Power Upheld.

By Howard F. Wentworth.

Four major steps—including action on Capitol Hill—were taken yesterday toward Washington's goal of a new highway safety record.

Representative Albert E. Carter (Republican) of California, introduced a bill in the House making it unlawful to "create or cause unreasonably loud, disturbing and unnecessary noise in connection with the use and operation of motor vehicles in the District of Columbia."

The District Court of Appeals upheld authority of the Commissioners to revoke or suspend driving permits for traffic infractions.

Inspector L. I. H. Edwards, acting superintendent of police, in a formal order to members of his command, stressed the importance of reducing accidents and demanded "vigorous and relentless" enforcement of all traffic regulations.

Riley E. Elgen, chairman of the Public Utilities Commission, suggested a comprehensive study of accident causes before officials attempt to seek a remedy.

Following a survey of New York's anti-noise methods, Representative Carter joined Washington's safety efforts by offering legislation designed to prohibit the use of an automobile horn except as a necessary warning measure.

"Washington has traffic regulations on this subject at the present time," said Carter as he introduced the bill late yesterday, "but they are so loosely drawn as to be practically of no effect."

Mayor LaGuardia of New York, Carter told the House, attributed a marked decrease in accidents to Manhattan's rigid noise abatement campaign. A major part of any safety move is the control of horn blowing, said Carter. With New York police enforcing anti-noise laws, traffic mishaps have dropped from 40,000 to less than 28,000 annually, figures show.

Noise Harms Health.

"Many of the leading cities of America and Europe," Carter declared, "have conducted studies as to the cause and effect of city noises. The findings are conclusive as to the deleterious effect on health, efficiency and traffic safety. We should try to make Washington, upon which the eyes of the Nation are always focused, a model city in every feature."

Violators of the bill's provisions would be guilty of a misdemeanor, with a penalty of not more than a $50 fine or imprisonment of not more than 60 days, or both.

Powers of the District Commissioners to revoke or suspend permits after traffic convictions were drastically strengtened by the Court of Appeals ruling. The court held the Commissioners or their designated agents may, with or without prior hearing, revoke or suspend a driver's permit for any cause which they or their agents may deem sufficient.

Alfred M. LaForest, whose permit was suspended in January, 1936, after a speeding conviction, contended the local regulation was unconstitutional because it vested legislative powers and unregulated discretion on administrative authorities.

Hazen Hails Decision.

During recent months, the permit suspension system has been attacked at least five times. LaForest, however, was the first to take his case to the Appellate Court. Commissioner Melvin C. Hazen hailed the court's decision as a boon to the current traffic safety movement.

"The revocation and suspension of permits," he said, "is one of the greatest weapons we have against highway recklessness. Now offending motorists will know they must pay for their negligence."

The hazards of horn blowing on traffic-congested streets were also cited by Inspector Edwards. He told precinct commanders:

"A large percentage of the motorists try to observe the regulations and it is the remaining few who disregard the rights of others that should receive attention of the police. The motorist who drives through the streets blowing his horn to get through traffic without regard to the right-of-way rules, cuts corners in making turns, pulls from one lane of traffic to the other, drives on the left side of streets to pass a line of autos, is a menace to the public and should be dealt with accordingly."

Lights, Vision Blamed.

Edwards stressed the importance of enforcing regulations governing double-parked commercial vehicles and urged policemen to warn pedestrians against crossing street between intersections and against red signal lights.

"It is necessary to have the full co-operation of the public to successfully enforce any regulation or law," Edwards pointed out. "Therefore, traffic regulations must be enforced firmly but courteously and with discretion; not spasmodically but consistently and continuously."

Elgen, veteran chairman of the P. U. C., listed three contributing causes to traffic mishaps:

1. Dazzling headlights.
2. Improperly lighted streets.
3. Defective vision of persons in the middle-age class.

"Wholesale arrests and spasmodic safety campaigns," he said, "never will reduce greatly the city's traffic fatality toll. What we should do here is to get the underlying cause of each accident and then work out a cure."

Elgen has been a student of accident statistics for many years. He advocated a regulation compelling motorists to drive with dim lights through city streets. Washington's many trees, he said, tend to diminish the effect of street lights.

Real Estate Man Held for Larceny

William W. Jordan, real estate dealer, was arrested by Detective Sergt. Herbert Wanamaker last night on a warrant sworn out by Francis J. McGeon, of 4230 Essenden street northwest. Jordan was charged with larceny after trust, the amount involved being $1,000.

McGeon told police that two months ago he had given Jordan $1,000 for a lot; the money also was to cover a start on construction of a house. Police say they have received other similar complaints.

Undertakers to Meet.

Fairmont, W. Va., Aug. 9.—From 150 to 200 visitors will be here for the forty-third annual convention of the West Virginia Funeral Directors' Association to be held here Tuesday, Wednesday and Thursday.

Armed Man Robs Girl and Youth

Six months' savings from his meager salary as a drug store clerk —$127—was the loot taken from Willard Hinze, 22, by a holdup man in the park at Twenty-first street and Pennsylvania avenue northwest early this morning.

Hinze, who lives at 824 Eighth street northwest, told police he was sitting in the park on a bench with Naomi Hurst, 20, of 2021 O street northwest. Suddenly a man, who had walked past them and then turned back, drew a revolver and said, "Give me all you've got."

In addition to the $127, the holdup man took a small sum from Miss Hurst. He escaped in a taxicab.

Vocational Head Named.

Charlottesville, Va., Aug. 9.—Robert W. Allen has been placed in charge of the co-operative vocational program to be inaugurated at the McIntire High School.

Cab Insurance To Boost Rates, Says Tydings

Independents Oppose Deposit Plan of House at Senate Hearing.

Higher fares must come if there is to be compulsory liability insurance for District taxicabs, Senator Millard Tydings (Democrat), of Maryland, said yesterday. He was presiding at a hearing on a bill which provides for compulsory insurance.

Tydings' sub-committee will meet tomorrow in executive session to consider that bill and also a bill to limit the number of taxicabs here.

The insurance bill, already passed by the House, contains a provision permitting the posting of $75,000 with the Public Utilities Commission in lieu of insurance.

Ringgold Hart, attorney for the Diamond Cab Association, told the sub-committee he favored this provision. To show that it was adequate, he pointed out that the highest total of damage claims ever filed against the company was $68,000 in 1934. Diamond has 1,200 cobs.

Representatives of independent cab companies opposed the proposed cash indemnity fund. They argued that if independent drivers had to pay an insurance premium of $25 a month, it would place them at a disadvantage with the Diamond drivers, who would be able to operate indefinitely by each putting up his share of the $75,000 indemnity fund.

Senator Tydings ordered the clerk of the committee to wire 15 of the larger cities for detailed information concerning taxicab insurnace.

Clerk Is Accused Of Gambling Cash From Bad Checks

After allegedly passing bad checks amounting to $330 and losing the money playing the races, William C. Shwetz, 22, 1839 Monroe street northeast, a clerk employed in the Commerce Department, is being held for grand jury action under $5,000 bond on six charges of false pretences.

According to statements made by Shwetz to Detective Sergt. Herbert Wannamaker, who returned the youth from Cleveland, Ohio, where he gave himself up, Shwetb cashed a number of checks in downtown department stores and immediately left for Wilmington, where he lost most of the money.

From there he went to Boston, Mass., thence to Chicago, Ill., and finally to Warren, Ohio, where he played his last 15 cents in slot machines and won $15. He continued to play the machine, according to his statements, and lost the $15 and hitch-hiked to Cleveland.

Trial Board of 3 Civilians Favored

Former District Commissioner W. Gwynn Gardiner, appearing before a House District sub-committee, yesterday proposed a board of three civilians take the place of the police trial board. He said such a change would eliminate "injustice" and prevent destruction of morale in the Police Department.

Gardiner appeared in connection with a hearing on bills to reinstate dismissed policemen—Amos B. Cole, James P. Day, David R. Thompson and Ralph S. Warner.

Representative Bates (Republican), of Massachusetts, said it would be "dangerous" to pass legislation instructing the Commissioners to reinstate dismissed policemen.

Plane Contract Let.

A $554,300 contract for the construction of 15 single-engine amphibian planes has been awarded to the Grumman Aircraft Engineering Corporation, of Bethpage, Long Island, the Navy Department announced yesterday. Bids for the planes were opened July 30.

Impasse Bars Airport Vote This Session

Navy, Agriculture Oppose Improvement of Two Sites.

Government Operation of Present Terminal Proposed.

The inability of Congressional leaders to agree on how to develop an airport for Washington will probably prevent any legislation at this session.

The opposition of the Navy Department to an airport at Camp Springs, near its radio receiving station, has so far prevented passage of a measure which would provide funds for an airport there.

The May bill for the improvement of Washington Airport has been amended to provide that the airport shall pay $25,000 for using the Military road right of way for 25 years. Airport officials say they cannot afford this. The measure, as it now stands, would permit the Secretary of Agriculture to lease 56 acres of the agriculture farm to the terminal "on such terms as he sees fit," but opposition to leasing the land has been expressed by officials of the Department of Agriculture.

U. S. Operation Urged.

Stating that the War Department is considering a proposal to close Military road and permit the right of way to be used by the airfield, Representative Andrew J. May, of Kentucky, acting chairman of the House Military Affairs Committee, yesterday said that several members of the committee were opposed to selling the road to the airport. They want the Government to take over Washington Airport," he said, "and develop it as a great commercial airport for the Nation's Capital."

The reason he introduced his bill in the first place, Representative May continued, was to remove the "terrible hazard to human life' which now exists at the airport. "My bill," he said, "as originally introduced, would have permitted action immediately."

Representative R. Ewing Thomason, of Texas, an advocate of municipal ownership of the airport, said that he was opposed to the proposal to sell Military road to the terminal. "The District of Columbia should have the finest airport in the world," he said, "and the time may come when the Government may want to buy the present terminal. The ownership of the Military road would furnish a 'toehold' for the acquisition of the rest of the property when we want to take over the airport."

Other Farms Available.

The objections, voiced by the Agriculture Department, to leasing 56 acres of the experimental farm to the air terminal, were characterized by Representative Thomason as "silly." He pointed out that the Department has stations all over the country, and "could undoubtedly get another experimental farm farther out, but still near the city of Washington."

Support for the proposal to improve Washington Airport was enunciated yesterday by Representative Jack Nichols, of Oklahoma, who was secretary of the Airport Commission which selected the Camp Springs site. He declared that private capital wanted to develop the airport at its own expense. "So far the airport hasn't cost the Federal Government or the city of Washington a cent. Here is the same company which provided the airport in the first place ready to make it a fine field if Congress will only give them permission to do so."

Representative Nichols declared that the officials of the airport and of Arlington County had reached an agreement on the question of Military road, and added that the only objection still forthcoming was from the National Capital Park and Planning Commission. He said the commission should be bending its efforts to get the lagoon filled in rather than preventing it. "The boundary channel is unsanitary," Representative Nichols declared, pointing out that studies made by the U. S. Public Health Service had shown that the backwater was polluted with sewage.

106 in Arkansas.

Fort Smith, Ark., Aug. 9 (AP).—Fort Smith was the Nation's hot spot today with 106 degrees, a three-degree jump over yesterday, and high mark for 1937. Little Rock sweltered under a 100-degree sun.

How Mrs. M. Mills Sold Her Electric Range for $30.

The easiest thing in the world is to sell an electric range, if you ask Mrs. Mae Mills, of Falls Church, Va. For all you have to do is describe the kind of range you have in the Miscellaneous For Sale column of The Post and bingo, come prospects and buyers. Through this 4-line Post Want Ad—

ELECTRIC RANGE, Hotpoint, white porcelain with chromium trim; 4-burner; large oven; perfect condition; owner will sacrifice; $30 cash. Falls Church 252.

Mrs. Mills sold her range. If you want to get extra cash for your furniture, and other discarded items, tell our Miss Dunn. Call

NAtional 4200

POST WANT ADS

Wins Her Fight

Post Staff Photo.

LOIS KEMP.

Court Ruling May Jam D.C. Junior Highs

Clarendon, Va., Girl Wins Right to Attend Here.

2,300 Others May Have Similar Right to Enroll.

An overwhelming increase in enrollment in the over-crowded junior high schools of the District appeared possible as a result of the United States Court of Appeals decision yesterday that Gordon Junior High School must admit Lois Kemp, daughter of John S. Kemp, of Clarendon, Va.

Lois was excluded by the Gordon school when the school authorities deemed the facilities over-crowded and instructed that out-of-town students be denied admission.

2,300 Others Concerned.

At the time the case was filed last year, it was said to have an important bearing on 2,300 non-residents who have been barred from the District classrooms because of over-crowded conditions.

Through Attorney Robert E. Lynch, a former assistant corporation counsel, the girl brought suit to compel her admittance. She contended that the wording of the statute, "all pupils whose parents are employed officially or otherwise in the District of Columbia shall be admitted and taught free of charge in the schools of said District," did not leave any discretion authority with school officials.

The Appellate Court agreed that the word "shall" was mandatory.

Corporation Counsel Elwood H. Seal agreed at the time to allow Lois to attend Gordon pending the outcome of the case.

Won in Lower Court.

Last September, before the opening of the District schools, School Superintendent Frank W. Ballou, with the consent of the Board of Education, decided that junior high school admittance would be denied to non-resident students until after the local students had been enrolled.

Kemp, father of Lois, and an official with the Works Progress Administration, won a mandamus from the District Court directing Ballou to enroll the girl. The school board appealed to the Court of Appeals.

Baby's Head Hurt When Automobile Crashes Into Pole

A 9-month-old baby, Marie Macina, was taken to Casualty Hospital, suffering from head injuries, after the car in which she was riding crashed into a telephone pole in the 200 block of Sixty-third street northeast. The driver, Thomas N. Landquest, 36, of Capital Heights, Md., was not held.

"Peck" Henry, 15, of 136 E street southeast, was slightly injured yesterday when bruised by a lamp post knocked over by a falling tree which was knocked down by a car operated by Fred Lewis, 24, of Medford, N. J. The acciden occurred in front of 530 Fourth street southeast. Lewis was charged with reckless driving. The Henry girl was walking along the sidewalk at the time.

Man's Arm Is Broken When Struck by Train

Thomas H. Law, 37, of 708 Third street northwest, suffered a broken arm yesterday when he was hit by a Southern Railroad train while walking along the tracks midway between Washington and Alexandria. He was taken to Emergency Hospital by the Arlington County Rescue Squad and later transferred to Gallinger.

Washington Editor Back From Bermuda

Port Washington, Long Island Aug. 8.—Arriving here this afternoon from Bermuda aboard the Bermuda Clipper was Mrs. Florence Bergstrom, 1301 Fifteenth street northwest, Washington. Mrs. Bergstrom is on the editorial staff of United States Air Services, a magazine published in Washington. She flew to Bermuda August 5 aboard the Clipper.

Mgr. Duane Hunt Made Salt Lake City Bishop

By the United Press

The Office of the Apostolic Delegate last night announced that Pope Pius XI had appointed Mgr. Duane Hunt, vicar general of the Diocese of Salt Lake City, to be Bishop of Salt Lake City, and Mgr. George J. Rehring, director of St. Mary's Seminary at Cincinnati, to be Auxiliary Bishop of Cincinnati.

Virginia Farmer Killed As Horse Upsets Wagon

Lynchburg, Va., Aug. 9 (AP).—A runaway horse was responsible for a death today. Charlie Downey, about 65, of Route 4, Lynchburg, a farmer, died today in a hospital from injuries he received Sunday when a horse bolted and upset a wagon.

Air Station Flood Work Will Resume

Flood control work at the Anacostia Naval Air Station will be resumed in the next few days, Maj. W. D. Luplow, United States engineer for the District of Columbia, announced yesterday. Construction will be undertaken, he said, with funds of $139,000 of regular rivers and harbors appropriations and relief money which have just been made available.

Maj. Luplow said the funds would be used to complete the dike along the Anacostia River, and to construct drains on the landing field to carry away flood waters.

The allotments were made from approximately $45,000,000, provided for rivers and harbors work by Congress and relief agencies.

John Wilson's Body It Still Unclaimed

The body of John Wilson, 56, 523 Sixth street northwest, will be buried in potter's field, police said last night, unless they are able to locate relatives of the dead man, who will claim the body.

Detective Sergt. William J. Liverman, of the homicide squad, said he believes Wilson has local relatives, but so far they have not been found.

Wilson died of natural causes Saturday. His body is at the District morgue but will be buried in a few days, Liverman said. Wilson worked for many year at a downtown department store.

Sale Ends Saturday

SALE

FLORSHEIM SHOES!

8.35

Most Styles

Plenty of Florsheim styles left . . . and complete size ranges. But the time is growing short; come in before it's too late.

HAHN

MEN'S SHOPS • 14th & G • 7th & K • 3212 14th

Gene Ford Gets New York Post In MGM Radio

Capitol Manager Promoted to Supervision of All Air Programs.

Gene Ford, who came to Washington in the summer of 1933 to produce the first "Going Native" revue and who returned several months later as producer and manager of the Loew's Capitol Theater, today received from Loew's General Manager J. R. Vogel the happy news that he was being promoted to an important post under Louis K. Sidney, director of the Loew-Metro-Goldwyn-Mayer radio station WHN.

Mr. Ford, who is currently engaged in producing his fifth annual "Going Native" revue, will leave for his new post shortly after this all-local show is presented.

Thus Mr. Ford, whose versatile career includes "hoofing," song writing, producing, directing and theater managing, will now invade a new field—radio—backed by years of experience in show business.

Prior to assuming his present position as Capitol Theater manager, Mr. Ford was a producer at the Capitol Theater in New York, working under the production head, Louis K. Sidney. It was at the request of Loew Divisional Manager Carter Barron that Gene was "loaned" to Washington as manager.

Has Unique Ability.

Because of Mr. Ford's unique ability, his knowledge of production, direction, music, operettas and his writing ability—he having written skits, plays and songs—he will be placed in complete charge of radio programs which Metro-Goldwyn-Mayer will shortly produce, featuring the many stars in the M-G-M lots, it was disclosed by Mr. Sidney. The Loew Radio chief, who in a few years' time developed Station WHN into one of the outstanding broadcasters on the airlanes today, also discloses that Metro for some time has been planning its own radio programs in which its stars would be presented in every possible type of vehicle. These programs are now in the offing and complete supervision over them will be intrusted to Mr. Ford.

Gene is a native of Portland, Me. He attended Boston Latin School, Erasmus Hall High School in Brooklyn, and later Brooklyn College. While at Erasmus Hall, he was in the same class with Norma Talmadge. The two often cut classes to secure jobs as "extras" in the nearby Vitagraph studios.

In 1909 he first encountered show business in the form of a position with a small Brooklyn house in which he performed every conceivable duty, except projecting the film. He even played the piano during the showing of the feature. Once a tear-jerker was being featured and he played Beethoven's "Moonlight Sonata" but was told by the management that if he didn't cut out the "high brow" stuff and play "Hearts and Flowers" for the sad scenes he'd be fired.

The theater has gone a long way since Gene's first job and he has gone a long way with it. He studied piano under Louis Mollenhauer, brother of the conductor of the New York Philharmonic, and instead of going into concert work became a song plugger for a music publishing house. He worked at this for some time and when his family returned to Maine he went along and played piano for road shows at two Portland theaters.

Returned to New York.

In 1915 he returned to New York and played piano for production rehearsals at the Globe and Broadway theaters. There the "hoofers" taught him to dance. He continued at the Globe Theater, under C. B. Dillingham, as a dancer, was promoted to assistant stage manager and later was made stage manager, a post he held for 11 years. During that time Dillingham produced such hits as "Hitchy-Koo," with Raymond Hitchcock; "Sunny," with Marilyn Miller; "Good Morning Dearie," "Chin Chin," "Jack o' Lantern" and many others.

He next went to St. Louis as producer of musical numbers for the St. Louis Municipal Opera, and in 1925 he was appointed Dillingham's stage manager for the Elsie Janis show, "Puzzles of '25." The next four years were spent as stage director for Producer Ned Wayburn during which time Ford personally directed many vaudeville acts, revues and Junior League shows. This was followed by various production jobs which lead to his association, about nine years ago with Louis K. Sidney's production staff at the New York Capitol.

He has produced all of the annual "Going Native" shows here, three annual all-local shows in Baltimore, and has written much of the music, skits and lyrics for all of these productions, sandwiching in these accomplishments while managing the Capitol Theater here.

Mr. Ford's successor is expected to be appointed shortly.

Film Table

RKO-Keith's—"Toast of New York," at 11:25 a. m., 1:25, 3:25, 5:25, 7:25 and 9:25 p. m.

Earle—"San Quentin," at 11 a. m., 1:35, 4:25, 7:15 and 10:06 p. m. Stage shows at 12:40, 3:30, 6:20 and 9:10.

Loew's Capitol—"Topper," at 11 a. m., 1:40, 4:25, 7:08 and 9:45 p. m. Stage shows at 12:48, 3:30, 6:10 and 8:55 p. m.

Palace—"The Good Earth," at 11 a. m., 1:35, 4:10, 6:45 and 9:30 p. m.

Trans-Lux—Newsreel and Shorts, at 10 and 11:15 a. m., 12:30, 1:45, 3, 4:15, 5:30, 6:45, 8, 9:15 and 10:45 p. m.

Columbia—"Easy Living," at 11:45 a. m., 1:45, 3:45, 5:45, 7:45 and 9:45 p. m.

Rialto—"Under the Red Robe," at 11:49 a. m., 1:54, 3:59, 6:04, 8:14 and 10:20 p. m. "Le Gosse," at 11:15 a. m., 1:20, 3:25, 5:30, 7:35 and 9:45 p. m.

Metropolitan—"Ever Since Eve," at 11:20 a. m., 1:20, 3:25, 5:30, 7:35 and 9:40 p. m.

Little Theater—"Rose Marie," at 11 a. m., 1:08, 3:17, 5:25, 7:34 and 9:43 p. m.

Tivoli—"Naughty Marietta," at 2, 3:53, 5:45, 7:38 and 9:33 p. m.

Ambassador—"San Quentin," at 6:15, 8 and 9:30 p. m.

Uptown—"Captains Courageous" at 2:25, 4:45, 7:10 and 9:30 p. m.

Nelson B. Bell About The Showshops

Many Innovations Are Promised in 'The Hurricane,' Samuel Goldwyn's Film Trifle, Costing $1,500,000

Dialogue Is Minimized in Favor of Spectacular Effect in New Tropical Production; Warner Managers Hold Annual Conclave and Day's Outing; New Specialties Added to "Going Native;" "Bojangles" Takes a Short Cut; Notes of the Theater World.

ALREADY the drums are beginning to roll in celebration of the many superiorities to be expected in Samuel Goldwyn's production of "The Hurricane," although that major opus will not be released for national screen consumption until sometime in November.

BELL.

With "Stella Dallas" hailed as an unequivocal masterpiece of film technique, Mr. Goldwyn now is proclaiming far and wide that "The Hurricane" will cause it to pale into comparative insignificance. All signs and portents, at this early date, point to the justification of the producer's optimism with regard to "Hurricane."

To begin with, this story of tropical romance and adventure possesses the prestige of authorship by Charles Nordhoff and James Norman Hall, who established an insuperable precedent for knowing what the cinema is all about with "Mutiny on the Bounty." But "The Hurricane," one is led to believe, will not follow the fixed formula of "Mutiny" or any other typed picture. It will offer innovations in treatment that are relied upon to stamp it as a long step forward in the perfection of the screen's story-telling methods.

Foremost among these will be its economy of dialogue. It is said that the Academy award-winning Dudley Nichols, who prepared the scenario, has flown in the face of dramatic conventionality by minimizing the play's verbiage. Those who have examined it are of the opinion that the script conveys no adequate idea whatsoever of the dramatic forcefulness of the story. It does for the "talkies" what Charles Ray once did for the silents. Mr. Ray was convinced that a silent picture could be made to tell its story without the aid of the then-customary printed titles. Choosing one of the James Whitcomb Riley tales as the vehicle of his experimentation, Mr. Ray proved that he was right and his picture was accepted as a distinct novelty.

Much the same thing was done with the role of O-Lan in the current production of "The Good Earth." With only a scant 70 lines or so to speak throughout the entire length of a feature of "road show" length, O-Lan, as interpreted by Luise Rainer, still contrived to be one of the dominant figures in a play peopled by characters much more verbose than she.

In "The Hurricane," this sparsity of dialogue is said to have been carried to every member of the cast. It is reported that approximately a third of the running time of the picture has been devoted to the savage destructiveness of a tropical storm—from which of course, the film derives its name—in which the roaring noises of a convulsion of nature have been substituted for human colloquies. The rest of the action dedicates itself—or so one hears—to tender romance and spectacular effects of a most amazing nature.

It is interesting in this connection to note that Mr. Goldwyn has allotted something like $10,000,000 to his productional enterprises for the 1937-38 release schedule. Of this sum, $1,500,000 has been plunked into the making of "The Hurricane."

A million and a half dollars will purchase a surprising number of "wind machines," not of the human variety.

So bring on your "Hurricane"—and if the weather man sees this, I am only fooling!

• • • •

Managers of 39 Warner Brothers theaters in the Washington territory today will converge on the home office of the Warners' local organization in the Earle Theater Building for their annual conference with John J. Payette, general zone manager, and his associate executives. General plans for the new fall season will be discussed at the meeting, at which Robert Smeltzer, Mid-Atlantic district manager of distribution, will outline the Warner production plans for 1937-38. Among the executives who will meet with the managers will be George A. Crouch, assistant zone manager and chief booker; Harry E. Lohmeyer, district manager of the Warner Washington theaters; Guy Wonders, district manager of the Maryland theaters; Nat Glasser, ditto of the Virginia theaters; Frank La Falce, director of advertising and publicity, and Charles E. MacGowan, contact manager. Following today's executive session, the managers tomorrow will be the guests of Mr. Payette at a day's outing at the Annapolis Roads Club, to which the drama desks also are graciously bidden. It will be all right with all concerned if it doesn't rain tomorrow.

• • • •

Director Gene Ford's latest additions to the cast of principals of the local "Going Native" revue, to be staged at Loew's Capitol Theater late this month, are Gordon Hittenmark, of the National Broadcasting Co.'s forces in Washington, and the George Washington University ensemble of mixed voices. With the addition of these two specialties, Mr. Ford believes he now has gathered together the most talented group of personalities ever to grace one of his all-Washington productions.

The George Washington University vocal ensemble includes undergraduates and alumni of the institution, under the skillful direction of Dr. Robert Harmon. This column feels an especial interest in the G. W. U. singers because back in the old days of the Crandall Saturday Nighters, taking the air over Station WRC, an earlier group under Dr. Harmon's conductorship was a frequent participant in our programs. His leadership of this excellent organization has extended over the intervening years, some 12 in number, if you have to know everything.

Mr. Hittenmark, who last year was master of ceremonies of "Going Native," this season will appear in a specially prepared skit. This year's production will have no master of ceremonies.

• • • •

There ought to be a moral in this somewhere. It seems that the "Adventures of Marco Polo" set had been in an uproar most of the day responding to the wisecracks of Archie Mayo, the 220-pound director with the 1,000-pound sense of humor. His assistant directors swung into line with their traditional "quiet please," without effect. Finally, Mayo had to come to their rescue in typical Mayo style: "Come on, boys," he shouted, "let's settle down to a bedlam."

No other set in Hollywood, with perhaps the single exception of William Wellman's, ever is so noisy as Mayo's. As good-natured and quick-witted as he is rotund, Mayo encourages levity and considers noise and laughter essential to high morale. He asserts that his experience has taught him that seriousness has jangled more cinematic nerves and ruined more pictures than bad stories. When the set quiets, he worries, points to an actor and says:

"You take over this bit."

Archie Mayo boasts the highest box-office rating of any director in Hollywood and the statisticians can prove it. But you'll have to dig up your own moral—if any.

• • • •

Bill "Bojangles" Robinson, coming to tap holes in the Earle stage, beginning Friday, years ago invented the word "copesetic." The dictionary people have just got wind of the fact. Charles E. Funk, writing for Funk & Wagnalls, has addressed a letter to Robinson asking information as to the authenticity of the report of his slang inventiveness, when he first used the word, what it means and its generic sources.

This was all very simple for Bill. It appears that whenever he wishes to indicate that something is completely O. K., he uses the word "copesetic" for short!

• • • •

You're-Telling-Us Note.

So today they are previewing "You Can't Have Everything." No news!

Director, Helpers Take Ice Headers

Curiously enough, none of the 80 ice skaters speeding into dangerous dips, turns and somersaults for scenes of Twentieth Century-Fox's "Thin Ice" have fallen during "takes."

This special talent for falling has been restricted to technicians, visitors and Director Sidney Lanfield, with the record in one day of 17 hard contacts with the ice.

Alligator Attacks, Hurts Robert Kent

Robert Kent's agility saved him from possible serious injury from a blow from an alligator's tail during the making of jungle scenes for "Look Out, Mr. Moto," second of the Moto series starring Peter Lorre.

Required to fall into the murky water of a studio-made African river in which several alligators provided jungle atmosphere, Kent suffered a severely bruised back when one of the reptiles lashed him across the back with its rasp-like tail.

Acclaimed a Show-Girl Champion

The young beauty above, who thinks she sees something on her shoulder, is Dorothy Haas, daughter of a Salt Lake City department store owner, who seems to have a bright future on the screen as a Paramount juvenile player. Miss Haas recently was signed for a big musical attraction now being filmed and immediately won the praises of a representative group of American artists and illustrators appearing on the same lot in Hollywood.

In Hollywood

With JIMMY FIDLER

Hollywood, Aug. 7.—The mental processes of some movie fans leave me completely befuddled. Last night I went to a party. I was the only person there in any way connected with professional Hollywood, but I heard more dirt about stars than I hear in a month around the studios. The fact that almost every tidbit dished out was ridiculously untrue did not surprise me—the thing that made me gasp was the eagerness with which such stuff was poured out—and sopped up—by people who professed to admire the victims.

GINGER ROGERS.

Among other things—most of which are too censorable to be printed—I learned that a girl whom I have known for years uses language so vile that every man on her sets is horrified. Strange—I have never heard that girl use a word more violent than "darn."

I learned that Mr. Bing Crosby is really a "sissy." (Lord, how I would like to see the purveyor of that information say it to the Groaner's face!). I learned that two famous stars are carrying on a scandalous romance. A surprising romance to me, too, for I saw them introduced not more than three days ago. Really, I ought to get around to non-professional parties more often and find out something about these deceitful people. I rub elbows with all day. And I would go—if such scandal-mongering did not give me a feeling akin to nausea.

Guess the psychologists who claim that every human being has a streak of sadism in his makeup must be right. I cannot imagine any other explanation of the unholy joy which so many people take in tearing down the idols that they, themselves, have helped to create.

Had lunch in the RKO cafe, which was jammed to the gun'ales with extra girls who are working in "Stage Door." Blondes, brunettes, red-heads—tiny girls, medium-sized girls, biggish girls! Each one a paragon of beauty—and each one lucky if she earns enough to pay the rent. At a table in the corner of the room sat Ginger Rogers, Katherine Hepburn and Lucille Ball, three young ladies whose only financial worry is the income tax.

In a beauty contest, held then and there, those three would have finished last—and yet any reasonably keen observer would pick them as the outstanding personalities in the room. Beauty is a drug on the Hollywood market. Personality can command any price.

I happened on the Grace Moore set in time to watch the filming of a singing scene and—as usual—felt cheated when I realized that the diva was only going through the motions of singing, moving her lips in time with her own recorded voice. All singing scenes are faked nowadays. The songs are recorded weeks before the shooting of the picture and the canned voice floods the stage while the song-birds emote is broadcast over the loud speaker system. Grace Moore explains the need for such trickery by citing the impossibility of being a great singer and a great beauty at the same moment.

"When I am before the camera," she said. *"I think only of my acting and appearance. When I am in the recording room, I open my mouth, distort my face, and let the song roll out!"*

Sounds reasonable—but, just the same, it is disillusioning.

Ralph Forbes tells an amusing story about a recent air trip. Just before his plane reached Los Angeles, the stewardess served lunch—a salad and a cup of coffee. As she stood beside Ralph's chair, the plane hit an air-pocket, the dishes flew off the tray and stopped—upside down—in his lap. It was impossible to change suits so, tidying up as best he could, he faced the inevitable airport crowd, with as much nonchalance as he could muster. "I carried it off rather well," he told me, "until I saw an elderly woman clutch her companion's arm and heard her say, loudly and triumphantly, 'Look, there's one of those movie actors now—disgustingly drunk!'

The Roadside

To the edification of a capacity audience come to hiss the villain (churl!) and cheer the hero, right triumphed again last night as the Roadside Players presented the premiere of "The Haunted Mill," fifth production of their current summer season.

Authored by Bernard Francis Moore, directed by Anton Hardt and played to the hilt—and beyond—by the cast of nine, "The Haunted Mill" was served up in a manner which should win many friends. Its inherent melodrama, rich and luscious, is allowed to speak for itself. The characters play their bombastic roles seriously, with a minimum of mustache-curling garnishment.

There are, naturally, the upright lad who loves the elegant lass, the scoundrel who would thwart their matrimonial dream and gain the damsel for himself, the mortgage on the homestead and the simple, ample youth enamored of the spirited maiden in the heroine's employ.

Into the peaceful, bucolic life of the O'Kelleys, mother and daughter, comes that bounder, Squire Corrigan, to wreak his havoc, to wit: Bain Norah's sweetheart on the conk, abduct the beauty, conceal her in the mill and then threaten Mrs. O'Kelley with foreclosure unless she consents to give her daughter's hand in marriage to him.

Thanks principally to Con O'Hagen, whom the program justly describes as a true-hearted lad, the squire's diabolical intentions went awry last night, as they will continue to do during the remainder of the play's run. Con gets his Maureen, Frank Dalton gets his Norah, the lesser villain gets his pardon for squealing, if not repenting, Scotland Yard gets its man, Mother O'Kelley gets a son-in-law, the squire's wronged wife gets her revenge and the squire himself (ss-s-s) gets it in the neck.

If any one of the five young men and four young women who populate "The Haunted Mill" deserves especial mention, it is Fred Haskin, cast as Con O'Hagen. From first curtain to last he is a treat to eye and ear.

Betty Boyers is thoroughly satisfactory as heroine Norah, flouncing and weeping and fluttering with a technique which wins warm response. Ralph Patton, perhaps, is too much on the reserved side to do justice to the hero's role.

Rudulph Justice Watson gives us a villain that would pass muster in any company. His every aside, his unmerciful treatment of the females in his clutches delightfully chill and warm the hearts of his hissers by turns.

In subordinate roles are John Rappolt, Ralph Fowler, Betty Rice, Wilma Flood and Mimi Norton—all deserving of merit badges. A badge, too, to Betty Gray, whose stirring piano accompaniment adds immeasurably to the enjoyment of the piece.

G. G. G.

Old Stuff.

Going to sea "under sail" in the schooner Golden State, which Paramount obtained for its Technicolor production of Robert Louis Stevenson's "Ebb Tide," was no new experience for Ray Milland, one of the principal players. Milland sailed around the Horn on an old three-master, before he came to Hollywood.

The Post's New Yorker

By LEONARD LYONS

New York, August 9.

GROVER WHALEN, who was replaced in the Democratic Mayoralty race by Jeremiah T. Mahoney, has made an elegant gesture . . . Unheralded, and at his own volition, Whalen has contributed $1,000 to Mahoney's campaign fund!

• • • •

"WHEN I MET YOU the other night," writes William Saroyan, "that was the first time I was in a New York night club. I've toted around in the Clover Club in Hollywood at one dollar a toll. I got in by telling the cross-examiner at the door that I was a famous writer named William Saroyan. He wouldn't believe me and claimed I didn't look like a writer. I told him the newest school of writers didn't look like writers. He told me to prove I was a writer, so I showed him a small pencil with a broken point. 'How much money have you got?' he asked. I told him $50. I fooled him there, because I didn't want anybody to know about the other fifty I had in my vest pocket. I wish I hadn't known it myself.

• • • •

"HE LET ME IN and I checked my hat, which is 3 going on 4 and worthless. That hat cost me $10 a year getting it back from beautiful hat-check girls who must surely be sending young brothers through grammar school. It cost me $2.95 at a fire sale in Frisco, and I've got to wear it, because if I don't, nobody will recognize me . . . Anyway, I tore into that Clover Club, and in less than 2 minutes I built the fifty bucks up to two. Then I went to the bar, had a beer, and that left me 10 cents, which wouldn't begin to send the hat-girl's brother through grammar school, so I reached into the other vest pocket and gambled again with the fifty there. I had good luck—I didn't lose my health.

• • • •

"I HAD TO SNEAK OUT of the place without my hat and pick it up the following week, after Schulberg gave me another check . . . All my life I've wanted to give the impression of being lousy with money. I've tried a good many times but I've never had enough money to go through with it, and the impression has always stopped at lousy."

• • • •

JAMES H. R. CROMWELL, stepson of E. T. Stotesbury and husband of Doris Duke, told the Senate Agriculture Committee on Wednesday that a good way to cure the country's economic ills would be to let the Federal Reserve Board lend money and then pay 3 per cent to the borrowers . . . "There's a simpler way of curing our economic ills," a heckler commented. "Let everybody become stepsons of E. T. Stotesburys—and marry Doris Dukes!"

• • • •

"MIXER AND SERVER," which will be published by Wilson & Co. in the fall, is by Johnny Brooks, bartender of the Stork Club. Ward Morehouse assisted . . . Barney Glazer, whose producing contract with Paramount has just terminated, is en route to Russia now to buy movie plots and production stunts there . . . The weirdest music recordings sold today are the result of the Irving Mills Co.'s experimentation. To achieve the swingiest of swing melodies, members of Cab Calloway's orchestra were taken to a sound studio at 5 a. m., all the lights were doused, and the musicians were left in complete darkness to improvise the tunes.

• • • •

THE BUXOM SOPHIE TUCKER, who tried a reducing diet for her appearance in "Broadway Melody," met Joe Lewis in Hollywood, placed her hands on her hips, turned around slowly, and asked: "Well, what do you think, Joe?" . . . Lewis eyed her carefully. "That's a nice shape," he commented, "if you think that a barrel has a nice shape!"

• • • •

RUBE GOLDBERG, who cartoons crazy inventions, met Roy Campbell, who asked him about some new inventions. Goldberg, who just returned from Hollywood where he appeared in a scene in "Artists and Models," replied: "My latest invention is really simple. You do a few minutes' work in the movies, and out jumps a 4-figure check;" . . . The autograph fans who have been watching the back-stage entrance at the Center Theater, waiting for Henry Fonda, have their signals mixed. "Virginia" is being rehearsed at the Center Theater. Fonda is appearing in "The Virginian"—up at Mt. Kisco . . . The sign in front of Minsky's Oriental announces a colored revue for the fall. That's not true. The Minskys are planning an all-white musical.

• • • •

ONE OF THE SCENES which won't be shown in "Thin Ice" is in the sequence at Mt. Ranier, where a host of employes, who had made the ascent with cameras and equipment, had to make a two-hour trip back to headquarters—because Sonja Henie had forgotten her skiing costume . . . Pare Lorentz, who made "The Plow That Broke the Plains," has finished a musical documentary film called "The River." Virgil Thompson aided in writing the score and Alexander Smallens, with some members of the Philharmonic, recorded the music . . . Ben Bernie now has his secretary carry six of his cigars in her handbag.

Royalty Appears In Film Scenes

King George and Queen Elizabeth of England arriving at Epsom Downs for the English Derby are included on 3,000 feet of film which arrived at Paramount last week from Dr. Eric Locke and a skeleton camera crew, who were sent abroad by Ernst Lubitsch to obtain authentic background and atmosphere shots for his Marlene Dietrich film, "Angel."

Although the photographs of the King and Queen are excellent and will be shown privately at the studio as an informal newsreel, they will not be included in the footage that will be incorporated in the final film, according to Lubitsch.

Dr. Locke has now gone over to the continent, where he will photograph additional background scenes for the next Lubitsch picture, "Blue Beard's Eighth Wife."

Rare War Medals Loaned for Film

German medals of the World War, valued at $15,000, worn by 200 dress extras for a grand ballroom scene which will highlight "Lancer Spy," now before the cameras at Twentieth Century-Fox studios. The medals were borrowed by the studio from a score of museums and private collections in this country. One of them alone, the German Cross of Merit, which George Sanders is wearing, is held worth $1,000 by souvenir hunters.

Floods Hair.

Setting at rest an age-long fear of women that frequent washing of the hair is bad, Marlene Dietrich revealed during production of Ernst Lubitsch's "Angel" that she has washed her head thrice weekly for the past 18 years.

Star Gazer.

Marlene Dietrich is an amateur astrologer. During production of "Angel," she amused herself between scenes by working out the horoscopes of persons in her company.

AMUSEMENTS

NOW EARLE
Pat O'BRIEN ☆ Humphrey BOGART
in Warner Bros. Production
"SAN QUENTIN"
and stage MAL HALLETT & ORCH.

METROPOLITAN
LAST 3 DAYS
MARION DAVIES ★ ROBERT MONTGOMERY
in Cosmopolitan-Warner Hit
"EVER SINCE EVE"
Coming Friday
"MANNY THE GIRL"
with ROBT. BENCHLEY
Mary Boland • Frank McHugh • Carol Hughes • Allen Jenkins • Minerva Urecal

Friday
Mr. DEEDS

Introduces You to
Mr. DODD

His Pixilated Musical Brother
MR. DODD takes THE AIR
By the same author of "Mr. Deeds Goes To Town"
CLARENCE BUDINGTON KELLAND
with the Singing Sensation of the Airways
KENNY BAKER
and a Cast of Pixilated Players
on the stage
The Greatest of all Dancing Stars
BILL ROBINSON
And Other Acts
EARLE

TODAY'S Neighborhood MOVIES

ARLINGTON, VA.
WILSON 1780 Wilson Blvd. Cont. Colonial Village
Marx Bros., "DAY AT THE RACES."
ASHTON Clarendon, Va.
Barbara Stanwyck, "This Is My Affair."
CIRCLE Home of "Microphonic Sound" Penna. Ave. at 21st St. N.W.
Bruce Cabot, Henry Daniell in "THE 13TH CHAIR."
Comedies.
DUMBARTON 1343 WIS. AVE.
Dolly Loehrs, Margaret Lindsay in "SONG OF THE CITY"
Comedy.
CARRIER AIR-CONDITIONED
FAIRLAWN ANACOSTIA, D. C.
Claudette Colbert, Robert Young in "I MET HIM IN PARIS."
March of Time.
SECO 2324 Ga. Ave. Silver Spring, Md.
"NANCY STEELE IS MISSING."
Victor MacLaglen, Walter Connolly
Also
"THERE GOES MY GIRL"
Ann Sothern, Gene Raymond.
STATE-BETHESDA 7016 WIS. AVE. BETHESDA, MD.
Joel McCrea
"INTERNES CAN'T TAKE MONEY"
Jessie Matthews in
"HEAD OVER HEELS IN LOVE."

FALLS CHURCH, VA.
STATE NO PARKING WORRIES LEE
Burns and Raye, "Mountain Music." Bing Crosby, "Waikiki Wedding."
TAKOMA 6th & BUTTERNUT STS. No Parking Troubles
Robert Montgomery in "NIGHT MUST FALL."
Madge Evans in "THIRTEENTH CHAIR."
HIPPODROME 6 Near 9th Double Feature
Ricardo Cortez, "Her Husband Lies." Will Rogers, "Ambassador Bill."
CAMEO MT. RAINIER, MD.
Today
Bob Burns, Martha Raye in "MOUNTAIN MUSIC."
6 P.M. Continuous to 11 P.M.
ARCADE Hyattsville, Md.
Today
Clark Gable, Myrna Loy, "PARNELL."
RICHMOND ALEXANDRIA, VA.
Today.
Jack Oakie, Ann Sothern in "SUTTER BEATUM."
REED ALEXANDRIA, VA Alex. 3433
Today, Tomorrow
Fraschel Tone, Virginia Bruce, "BETWEEN TWO WOMEN."
Air-Conditioned
MILO ROCKVILLE, MD.
Today
Marx Bros., "DAY AT THE RACES."
Air-Conditioned—Free Parking
JESSE THEATER 18th & Bryant Sts., N.E.
"MOUNTAIN MUSIC."
Bob Burns, Martha Raye
Carrier Air-Conditioned
SYLVAN 1st and R. I. Ave. N.W.
"MADE WAY FOR TOMORROW."
Beulah Bondi, Victor Moore.
Carrier Air-Conditioned
PALM THEATER 5th Ave. at Va.
"ANOTHER DAWN."
Errol Flynn, Kay Francis.
NEWTON 12th and Newton Sts. S.E.
"ANOTHER DAWN."
Errol Flynn, Kay Francis.
Air-Conditioned

Direction Sidney Last
ENGINEER'S

Loew's CAPITOL
Now . . .
Get gay with . . .
Constance BENNETT
Cary GRANT
in "TOPPER"
GUS ARNHEIM ORCHESTRA
and YOUR HOST ORRIE DORE
TIMELY
Coming . . . COLUMBIA
Jean ARTHUR
Edw. G. ROBINSON
Ray MILLAND
Easy Living

COLUMBIA
Jean ARTHUR
Edw. G. ARNOLD
Ray MILLAND
Easy Living

PALACE
The GOOD EARTH
PAUL MUNI
LUISE RAINER

AIR CONDITIONED

MOONLIGHT
Treat of the Season
TONIGHT
Personal Appearance Cruise
Skipper
Arch McDonald
Captain
Arthur Godfrey
LEAVE 9:30 P. M.
FREE DANCING
Round Trip Tickets $1.10
On Sale at Wilson Line Ofc. Of-fice, Main Entrance Nat. Ticket Ofc. Limited.
• TAXES INCL.
• ENTERTAINMENT
• ADDED FEATURES
• DECK ATTRACTIONS
Washington's most and most Modern excursion Steamer
City of Washington
WILSON LINE
At 24th & 7th STREET WHARVES

NOW KEITH'S
"The TOAST of NEW YORK"
STARRING
CARY GRANT with FRANCES FARMER
JACK OAKIE and EDWARD ARNOLD
Coming . . .
BOBBY BREEN in "MAKE A WISH"

RIALTO
ANNABELLA and Conrad VEIDT
Under the Red Robe
with Raymond Massey
LEGONG
LITTLE
Jeanette MacDONALD • Nelson EDDY
Rose Marie
Allan JONES
with Miss MacDONALD in THE FIREFLY

Claude Rippy's 72 Ties for Fourth Place in Public Links Tourney

VENTURI TAKES UNANIMOUS DECISION FROM FURR

The Washington Post Sports

**** X WASHINGTON: TUESDAY, AUGUST 10, 1937 15

This Morning

Joe Turner Is No. 1 Wrestling Fan.

By Shirley Povich.

There has been a suspicion abroad in the land for some time now—about a half century—that wrestling is crooked; that the boys have a perfect understanding before they start to grunt and grimace and that, barring the always-to-be-feared double cross, everything eventuates out there on the mat exactly as it reads in the blueprints.

POVICH

But or course, Mr. Joe Turner, who promotes Washington's wrestling shows would never admit that. And you couldn't prove it, either, by Turner's own actions while his shows are in progress. In fact, Joe Turner is his own No. 1 fan and to watch him in a ringside seat out there at Griffith Stadium while his rasslers are having at one another, is to get a terrific jolt.

* * * *

If wrestling is crooked, then Joe Turner apparently doesn't believe it. Either that, or he is a superb actor. He's an old hand at this wrestling business—former middleweight champion of the world, in fact—but for him there is nothing of the hippodrome in it as the athletes grunt and stew and clamp on another torture hold.

* * * *

It may be a far-fetched analogy, but Joe Turner, at one of his matches, goes nuts over a swell scissors hold or an old-fashioned flying mare in much the same manner that an art connoisseur might go into raptures at an exhibit of Rembrandts. He talks of wrestling styles and strategy and strength and deftness and you wonder if, all along, you have been taking this wrestling seriously enough.

* * * *

And so it was, yesterday, that Joe Turner was more than mildly excited when he talked about Bronko Nagurski, Minnesota's reformed all-American fullback, who threw a Minnesota flying block into Dean Detton last June and picked up Detton's status as the most universally recognized wrestling champion of the world.

* * * *

To this department it all had meant that the front-office men of the wrestling trust had simply selected Nagurski as the new champion, threw the Detton match his way with guaranteed results, and hoped to infuse new life into the industry by parading the former football star as a new sensation. You know what their habit has been, how they swap champions whenever there is a lull in the industry.

* * * *

But to hear Joe Turner tell it, to listen as he talked of Nagurski as concert artist might have talked of a new child prodigy, you were amazed at the seriousness with which he treated the Nagurski development. Sure, he was talking for publication, perhaps, but there was something honest and genuine in the way he talked, something of an abiding faith in this wrestling business of his.

* * * *

"That Nagurski may have what it takes to be a real champion," Turner was saying. "Fred Grobmeier was through here last week, and he was telling me about Nagurski. Said Bronko wasn't any flash in the pan, that he actually can beat anybody wrestling today.

* * * *

"I see where Tony Stecher is his manager, and that's a good sign. Tony Stecher was one of the best middleweights of his day and the chances are he made a smart wrestler out of Nagurski. Grobmeier was telling me he had everything else, is strong and fast and plenty game. If he has learned Stecher's tricks, the scissors, especially, he may be a great wrestler.

* * * *

"We hadn't heard much about Nagurski, but he's no Johnny-come-lately to wrestling, just the same. He's been out there in the Midwest wrestling for three years and he's had almost 300 bouts. You can learn a lot in that time. You've got to have something to do what he's done. The kid has lost only one bout.

* * * *

"And he lost that one to Dick Cox, a darn good wrestler who's liable to beat anybody. That's no disgrace and the way it was told me, Cox only beat Nagurski because he used a trick that Nagurski didn't know anything about. It was one of my old tricks and nobody but a young wrestler could ever get beat with it.

"Grobmeier was telling me how Cox did it. Nagurski was giving him more than he bargained for and had him worn down to a frazzle with those flying blocks. It was in Chicago, I think, and Cox was a big hero out there. He couldn't afford to lose to Nagurski. Anyway, that football player had him in a bad way with a toe hold and the referee ran around to see if Cox's shoulders were on the mat.

* * * *

"The first thing Nagurski knew he was getting three taps on the back like they always give the winner and he let Cox up. Then he found out that the referee hadn't tapped him; that it was Cox who had reached up and patted him three times. It was a cute trick all right and they'll probably never catch Nagurski again with it, but that night Cox got away with it and then beat Nagurski with a toe hold of his own."

* * * *

And that's how Turner went along, talking of holds and tricks and gameness and strength in wrestling, as naively as if there was nothing of the racket about it and I confess that I began to believe him.

Erickson's Sub-Par 67 Paces Field

Californian 2 Strokes Under Joe Greene in Opening Round.

By the Associated Press.

San Francisco, Aug. 9.—Banging out a sensational 67, five under par, Don Erickson, of Alhambra, Calif., led at the halfway mark today in 36-hole qualifying trails for the National Public Links golf championship.

Erickson set a new record for the Harding Park course.

The 25-year-old gas company employe snared three birdies on each nine, dropping a 30-foot putt on the eighteenth to grab the lead as slightly more than one-third of the nearly 200 starters had checked in.

He was out in 34 and back in 33. In 1934 he was Southern California Open champion.

Erickson's superior golf snatched the lead from Joseph Greene, of East Lansdowne, Pa., whose 69 was the first par-bettering effort of the day.

Greene, playing for the Philadelphia team and assistant foreman in an automobile plant at Chester, went out in 33 and finished in 36. He missed three fairly easy putts, the ball rimming the cup, for what would have been an even more sparkling round.

Tied at par 72 are Carl Kauffman, of Pittsburgh, National champion in 1927, '28 and '29; Claude Rippy, of Washington, D. C., runner-up last year; Hall Dufour, of Sacramento; John Meier, of Toledo, Ohio; Edward Sams, of Buffalo, N. Y., and Wes Berner, of Portland, Oreg.

Sams, a postoffice clerk and winner of his city's municipal title in 1935, was out in 37 and home in 35.

Meier, glass plant employe, finished the second nine with 34. He three-putted the first green and dubbed an easy 3-footer on the eighth, but dropped approach shots for birdies on the fourteenth and seventeenth.

Roger Skidmore, of Louisville, Ky., was a stroke back, posting 37, 36.

First-round qualifying scores:

Hall Dufour, Sacrametno, Calif.	37	35	—72
Ken Peterson, Dayton, Ohio	38	40	—78
William Walsh, Indianapolis	38	37	—75
Frank Connolly, Detroit	39	39	—78
Andrew Szwedko, Pittsburgh	38	36	—74
Frank Dabis, Dearborn, Mich.	38	41	—79
Michael C. Mazza, Inwood, N. Y., withdrew			
Joseph Russas, Albany, N. Y.	40	39	—79
Val Chiaverino, Toledo, Ohio	43	38	—81
G. G. Smith, Staten Is., N. Y.	39	36	—75
George Bradley, Philadelphia	37	38	—75
Roger Skidmore, Louisville, Ky.	37	36	—73
Bill Bentley, St. Louis	38	39	—77
Joe Greene, Philadelphia	33	36	—69
C. F. Kauffmann, Pittsburgh	35	37	—72
J. J. Raskowski, Elisabeth, N. J.	39	40	—79
Arthur Armstrong, Honolulu	36	38	—74
Edward J. Sams, Buffalo, N. Y.	37	35	—72
Frank Maloney, St. Louis	40	38	—78
Frank Toronto, Sacramento	35	38	—73
John L. Meier, Toledo	38	34	—72
Tom J. Radigan, Cleveland	38	37	—75
Claude R. Rippy, Washington	37	35	—72
Ed Brown, Louisville	38	40	—78
Harry Umbinetti, Seattle	36	38	—74
H. S. Taylor, Charlotte, N. C.	39	40	—79
D. Erickson, Alhambra, Calif.	34	33	—67
Wes Berner, Portland, Oreg.	35	37	—72
Ted Powers, Detroit	38	40	—78
Stanley Tatol, Dayton, Ohio	39	42	—81
Andrew Oliveri, Washington	37	38	—75
C. Amandoles, Staten Is., N. Y.	38	39	—77
Neil Goger, Elizabeth, N. J.	43	41	—84
John Desiderio, Albany, N. Y.	41	41	—82
Kaulla Akau, Honolulu	36	36	—72
Tommy Card, Cleveland	36	37	—73
Bernard Bray, Indianapolis	40	40	—80
Guy McCall, Buffalo, N. Y.	39	40	—79
Robt. McGlashan, San Francisco	38	35	—73
P. Bramhall, San Mateo, Calif.	36	39	—75
Bob Silvestri, Daly City, Calif.	38	36	—74
M. P. Surmiak, Philadelphia	38	40	—78
Ross Hasselback, Louisville	39	42	—81
M. McCarthy, Staten Island	37	38	—75
Aloysius C. Pesko, Buffalo, N. Y.	38	42	—80
Frank Russ, Alameda, Calif.	36	37	—73
John Babbis, Dearborn, Mich.	40	43	—83
Ralph Dix, Elizabeth, N. J.	41	45	—86
Don Hurley, Pittsburgh	43	43	—86
Bill Hoelle, San Mateo, Calif.	35	38	—73
James Johnson, Detroit	41	37	—78
Warren Campbell, Seattle	36	37	—73
James Spencer, St. Louis	40	40	—80
E. H. Waters, San Francisco	35	38	—73
Frank Metzger, Cleveland	39	40	—79
Ralph Presby, Sacramento	37	35	—72
Ralph E. Jordan, Indianapolis	41	44	—85
James R. Gipe, Washington	37	42	—79
Edward Tracy, St. Louis	41	41	—82
Ollie Galen, Toledo	38	39	—77
Alex Muragin, Honolulu	38	38	—76
Leonard E. Oliver, Indianapolis	38	43	—79
John Dolan, Philadelphia	39	41	—77
Brick Smith, Charlotte, N. C.	40	38	—78
Teltair Ghiotto, Jacksonville	40	43	—83
Howard Hoon, Santa Monica	38	36	—74
Pat Abbott, Pasadena, Calif.	33	37	—70
Kammy Lau, Honolulu	38	40	—78
Lester Jankoski, Elizabeth, N.J.	37	35	—72
Merlin S. Luther, Buffalo, N. Y.	36	37	—73
Van Hall, Long Beach, Calif.	36	35	—71
Otto P. Greiner, Baltimore, withdrew.			
Earl Cameron, Albany, N. Y.	37	41	—78
Robert B. Burton, Washington	43	44	—87
D. E. Stoddard, Staten Island	44	40	—84
G. Sharp, jr., Columbia, S. C.	39	37	—76
Paul Genuna, Dayton, Ohio	34	37	—71
Paul G. Jenett, Toledo	38	36	—74
John J. Steier, Louisville	37	42	—79
John Racey, Cleveland	40	41	—81
William Fenwick, Detroit	41	36	—77
R. Abelen, jr., Santa Monica	35	38	—73
John Sandral, Dayton, Ohio	42	40	—82
Sam Musico, Pittsburgh	43	43	—86

Continued on Page 17, Column 7.

Time Out! BY CHET SMITH

If I wasn't so sure about my compass, I'd swear this wasn't Lake Erie.

A touchdown in the last two minutes of play is good for a thrill and so is Harlan Miller's comment in "Over the Coffee."

Mr. Phil Furr Just Couldn't Figure This Business Out!

Post Staff Photo.

Phil Furr, lately to Hollywood, bumped into a crossword puzzle of weaves and bobs at Griffith Stadium last night in the person of one Vittorio Venturi, lately to Italy. It took Furr nine rounds to solve the puzzle—but it was too late and Vittorio won the decision. This photo shows a typical bit of action that characterized the fight—with Venturi bobbing, bent half double and Furr not knowing quite what to do.

Armstrong Fights Here On Monday

Meets John Cabello, of Puerto Rico, in Ten Round Bout.

By Bob Garrison.

Henry Armstrong, uncrowned champion of the featherweight division, yesterday, in a surprise move, was signed to meet Johnny Cabello, Puerto Rican Negro boxer, here next Monday night in the 10-round feature event of the weekly show at Griffith Stadium.

The fight, which will see the 25-year-old Los Angeles battler in his Washington debut, is being promoted by Joe Turner in collaboration with Earl McDonald, local Negro promoter.

Winner of his last 10 fights by knockouts, the sensational West Coast performer who is managed jointly by Al Jolson, famed entertainer, and Eddie Meade, his trainer, is now in the middle of his first invasion of the Eastern rings, which has already included im-

Continued on Page 17, Column 7.

Women's Western Golf Derby Is Paced by Marion Miley's 76

Cincinnati Golfer Makes Impressive Start in Chicago Open Event; Edith Estabrook Stays Close by in Second Place.

By the Associated Press.

Chicago, Aug. 9.—Tall, brunette Marion Miley, of Cincinnati, who scored triumphs in 1935 and 1936 as a Lexington, Ky., lass, made an impressive start toward her third straight women's Western 72-hole medal-play golf derby today by clipping four strokes off par for the Onwentsia Club course with a brilliant 34, 42—76 round.

She was not beyond reach of the field, however, for Edith Estabrook, of Dubuque, Iowa, former Western Junior champion, cracked out a 38, 39—77 for second place. Beatrice Barrett, tall daughter of a Minneapolis professional, scored a 41, 38—79, and was tied for third with Dorothy Gustafson, of South Bend, Ind., who had 37, 42—79.

Tied for the next position at par 80 were Betty Jamieson, of Austin, Tex., trans-Mississippi women's titleholder, and another Texan, Mrs. Dan Chandler, of Dallas. Dorothy Foster, the Springfield, Ill., music teacher, who was runner-up to Helen Hicks in the recent women's Western Open, finished her opening round with an 81, one stroke better than the card of Mrs. Russell Mann, of Milwaukee, the former Lucile Robinson, of Des Moines, Iowa, and two strokes in front of Minneapolis' famous Patty Berg.

Miss Miley did most of her damage on the outgoing nine holes. After knocking down birdies on the second, fourth and seventh holes, she gained two more strokes on the course by sinking an 80-yard chip-shot for an eagle deuce on the eighth. She dropped two strokes coming home by shooting bogies on the fifteenth and sixteenth. Miss Estabrook had birdies on five holes, the first, second, seventh, ninth, tenth and eleventh, and was one over on the sixth and fifteenth.

Miss Berg's trouble came on the greens, on six of which she used three putts.

Marion Miley, Cincinnati	34	42—76
Edith Estabrook Dubuque, Iowa	38	39—77
Beatrice Barrett, Minneapolis	41	38—79
Betty Jameson, Austin, Tex.	41	39—80
Mrs. D. Chandler, Dallas, Tex.	38	42—80
Dorothy Gustafson, South Bend	37	42—79
Dorothy Foster, Springfield, Ill.	38	43—81
Mrs. R. Mann, Milwaukee, Wis.	41	41—82
Patty Berg, Minneapolis	41	42—83
Harriett Randall, Indianapolis	41	44—85
Eleanor Dusley, Chicago	43	43—86
Virginia Ingram, Chicago	43	43—86
Mildred Bocki, Chicago	42	44—86
Hilda Livengood, Danville, Ill.	45	41—86
Marie Louis Gardner, Chicago	43	43—86
Muruel Vesich, Longview, Wash.	44	45—89
Shirley Ann Johnson, Chicago	42	45—87
Mrs. Charles Dennehy, Chicago	43	44—87
Goldie Bateson, Milwaukee	45	42—87
M. McDougall, Portland, Oreg.	44	45—89
Mrs. Tim Lowry, Chicago	42	47—89
Mrs. P. T. Atwood, Chicago	46	44—90
Mrs. L. M. Zech, Chicago	44	46—90
Mrs. A. Haycraft, Minneapolis	48	43—91
Betty Mackemer, Peoria, Ill.	51	41—92
Mrs. Art Andrews, Peoria, Ill.	48	46—94

The Majors

American League.

Standing of the Teams.

	W.	L.	Pct.	G.B.
New York	67	29	.698	....
Boston	57	38	.600	9½
Detroit	56	40	.583	11
Chicago	58	43	.574	11½
Cleveland	43	51	.457	23
WASHINGTON	41	53	.436	25
St. Louis	32	66	.327	36
Philadelphia	29	65	.309	37

Results Yesterday.

None scheduled.

Games Today.

Philadelphia at WASHINGTON (2).
New York at Boston.
St. Louis at Cleveland.
Chicago at Detroit.

Games Tomorrow.

Philadelphia at WASHINGTON.
New York at Boston.
St. Louis at Cleveland.
Chicago at Detroit.

National League.

Standing of the Teams.

	W.	L.	Pct.	G.B.
Chicago	64	35	.646	....
New York	58	41	.586	6
St. Louis	53	44	.546	11
Pittsburgh	51	46	.526	13
Boston	47	54	.465	18
Cincinnati	41	55	.427	21½
Brooklyn	39	57	.406	23½
Philadelphia	40	60	.400	25

Results Yesterday.

None scheduled.

Games Today.

Pittsburgh at Chicago.
Boston at New York.
Brooklyn at Philadelphia.
Cincinnati at St. Louis.

Games Tomorrow.

Pittsburgh at Chicago.
Boston at New York.
Brooklyn at Philadelphia.
Cincinnati at St. Louis.

Probable Pitchers.

National League.

Pittsburgh (Blanton 9-9) at Chicago (French 9-7).
Boston (Macfayden 7-14) at New York (Schumacher 8-10).
Brooklyn (Fitzsimmons 5-6) at Philadelphia (Walters 11-10).
Cincinnati (Davis 6-7) at St. Louis (Johnson 7-5).

American League.

Chicago (Stratton 14-4) at Detroit (Auker 8-7).
St. Louis (Hogsett 4-11) at Cleveland (Galehouse 3-10).
Philadelphia (Smith 0-12 and Caster 8-13) at Washington (Appleton 5-9 and Weaver 7-9). Two games.
New York (Pearson 6-0) at Boston (Newsom 16-6).

Twelve Grid Coaches for Navy Squad

8 Officers, 4 Civilians on Staff; Plebes to Start Work August 15.

By the Associated Press.

Annapolis, Md., Aug. 9.—Eight naval officers and four civilians will be in charge of football at the Naval Academy this fall under coaching staff assignments announced today by Commander Andrew C. McFall, U. S. N., graduate manager of athletics.

The majority of the officer coaches played on the Navy's championship team of 1926 or on the 1934 team which defeated West Point for the first time in 13 years.

Lieut. Harry J. (Hank) Hardwick, U. S. N., head football coach, who succeeded Lieut. Thomas J. Hamilton, U. S. N., last spring, will be facing his first season in charge of the Navy varsity. For his assistants he will have John N. Wilson, former St. John's College player, as backfield coach, and Edgar E. (Rip) Miller, former Notre Dame star, as line coach. Wilson and Miller are veteran coaches, having worked with the varsity for several years.

Ensign R. C. (Dusty) Dornin, U. S. N., end on the academy's 1934 team, and his teammate, Ensign K. G. Schacht, U. S. N., center, will be assistant varsity line coaches.

Frank Foster, who was head coach of the B squad in 1935, has been given his old assignment. He will be assisted by Marty Karow, former Ohio State player, as backfield coach. Lieut. (junior grade) C. J. Zondorak, U. S. N., will be line coach. He was a member of the coaching staff last season and played on the 1926 team while a midshipman.

Lieut. Oscar E. Hagberg, U. S. N., end and fullback, in the 1928-29-30 line-ups, will be head coach of the plebe squad. Last fall he was in charge of the B squad. Ensign Fred (Buzz) Borries, jr., who won All-America honors by his play in the backfield of the 1934 Navy team, will be backfield coach of the plebes.

Ensign Slade D. Cutter, U. S. N., tackle of the 1934 team, who kicked the field goal that gave the Navy victory of that year, and Lieut. Hugh G. Murrau, U. S. N., captain and end of the 1933 Navy team, will be the plebe line coaches.

The Navy plebes will be called out for football practice about August 15. The Navy varsity players who are returning from a European cruise, are expected back this week. They will immediately go on leave returning early next month when varsity practice begins.

Cabmen Seeking Games.

The Premier Cab unlimited baseball team is seeking games for Wednesday and Sunday. The taxi men have a diamond and can be scheduled by calling Manager Hugh Skinner, at Atlantic 5624-R, after 6 p. m.

Newsom vs. Yanks 'Crucial' Set Opens

Boston, Aug. 9 (AP).—Manager Joe Cronin tonight nominated the garrulous Buck Newsom to open the second-place Red Sox's all-important four-game series with the New York Yankees here tomorrow.

Nine and a half-games back of the league leaders, several of the Red Sockers, who enjoyed a day off today by lolling around Fenway Park, refused to concede they were out of the running.

"Out of it?" said Cronin. "Not a bit. If we could come all the way from sixth place to second during the past month, you can't tell what next month may bring.

"I realize that a tough task we have of spotting the Yanks nine and a half games—but four straight is our aim and we may do it if we can keep getting the breaks."

Nats to Meet Mackmen in Two Games

Monte Weaver, Ed Linke Will Hurl for Griffs This Afternoon.

By Shirley Povich.

The Nats, who are, strangely, only two games out of fifth place despite their vacation from success last week when they lost five of their last six engagements, return to the diamond today for, naturally, better or worse.

And the chances are that it will be for the better inasmuch as the opposition will be Connie Mack's Athletics, who have struck rock-bottom in the American League after a sensational early season spurt. A double-header is scheduled this afternoon.

It is no compliment to the Nats that they are only two games behind the fifth-place Cleveland Indians. The Indians simply have been losing ball games at a faster rate than the Nats. During the past two weeks it has been the old story of the Cleveland team on the road. Cleveland's failures on the road are historic and history has simply been repeating itself of late.

Manager Bucky Harris has Monte Weaver, with three days' rest, ready to shoot at the Athletics in one of the games of the twin bill today. In deference to Ed Linke's last performance against the Athletics, when he incurred an undeserved defeat in the ninth inning, the fat right-hander probably will get the other pitching assignment.

One of Connie Mack's starting pitchers is expected to be little Edgar Smith, the blond lefthander, who has two victories over the Nats to his credit this season. George Caster, another who has beaten the Nats twice, may pitch in the second games.

The Nats and the Athletics have broken even in eight games this year and played to one tie, but of late the battling has been in favor of the Nats. The Athletics won three of their games from Washington in the first week of the season, when they were red hot and the sensation of the league.

Washington fans will see for the first time in a Philadelphia uniform Outfielder Jess Hill, who has planted himself solidly in the Athletics' line-up since being released on waivers by the Nats a month ago. Hill's hitting has been one of the few bright spots on Connie Mack's Club. He occupies the important fifth place in the batting order.

Work of the Nats

BATTING AVERAGES.

	G.	AB.	R.	H.	2b.	3b.	Hr.	Rbi.	Av.
Travis	74	288	41	112	15	6	3	40	.389
Stone	93	366	46	118	22	11	3	57	.322
Lewis	93	400	73	130	23	4	5	45	.318
Kuhel	96	390	49	116	17	10	5	53	.297
Almada	46	201	33	58	10	2	2	7	.289
Bluege	46	201	33	58	10	2	2	7	.278
Simmons	76	316	47	86	16	6	3	50	.273
Millies	39	123	13	33	5	1	0	1	19 .270
Myer	84	290	32	78	11	6	0	1	44 .269
Sington	43	116	12	29	9	2	0	0	20 .250
Mihalic	27	76	9	19	2	2	0	2	6 .250
W. Ferrell	35	66	4	15	3	0	0	0	9 .550
Weaver	20	47	6	11	0	0	0	0	5 .234
Linke	26	33	5	26	2	0	0	0	1 .212
R. Ferrell	39	127	19	36	2	0	0	0	12 .305
Appleton	23	41	2	7	0	1	0	0	7 .175
Cohen	33	7	1	1	0	1	0	0	0 .143
DeShong	24	59	5	6	0	0	0	0	2 .102
Chase	8	10	0	0	0	0	0	0	0 .000
Jacobs	6	7	0	0	0	0	0	0	0 .000

PITCHING RECORD.

	G.	H.	Bb.	So.	I.P.	Gs.	Cg.	W.	L.
Linke	26	122	38	45	100*	4	0	3	1
Weaver	20	133	47	30	132	18	6	7	6
DeShong	24	180	65	65	174	20	13	11	10
Chase	8	36	15	13	36†	3	0	1	1
Jacobs	8	36	15	13	36†	3	0	1	1
W. Ferrell	31	111	53	37	106†	13	10	6	7
Appleton	23	108	44	34	113*	9	4	5	10
Cohen	33	83	13	13	82*	0	0	0	8

*One-third inning. †Two-thirds inning.

District Boy Trails From Start of Bout

Italian Exhibits Speed; Torrance Technical K. O. Victim.

Phil Furr, Washington's wandering welterweight champion, came home from Hollywood last night and was given a big hand on his first appearance here in several months, said hand belonging to Vittorio Venturi, who won a clean cut, unanimous decision in a bristling ten-round bout.

A audience of aproximately 2,500 fans, who contributed more than 3,000 to the till, were on hand to welcome Phillip, but Venturi beat 'em to the punch. He beat Furr to it, too, and therein hangs a story.

On The Post's score sheet, Furr won only three rounds, the second, fourth and ninth, and two of these on fouls. He spent most of the other seven searching vainly for Vittorio, who seemed to pop out from under the carpet, beat Phil around the ears for a couple of minutes, and disappear again. He actually was harder to hit than a nickel slot machine jackpot.

They started slowly, Venturi rolling through his set-up exercises to get acclimated, Furr trailing him with right-hand cocked, but nothinng to aim it at. But Furr realized he was in for a stormy evening when the Venturi tagged him on the button with his fine old eyetalian hand in the second, and from then on it was livelier than a couple of cooties at play.

Flicking his left in hiccough style and following with a steaming overhand right, Venturi began to amass his winning points in the third round. He won it by a close margin, but was still convincing to remove any doubt as to the inevitable outcome.

Furr Is Belted.

As the fight wore on Venturi continued to belt Furr almost at will with less returns than the Republicans received in the last election. He rocked the champeen with two hard rights to the head in the sixth, and had his head bobbing up and down like a cork with uppercuts in close to the body in the seventh.

The seventh, paradoxically, was Furr's best round. He stung Venturi with a whistling right to the mouth and whacked him in the body with a terrific right. But Venturi dodged back into his shell and even a bloodhound couldn't have found an opening in his defense.

Murray Kanner, occupying his customary role of spoiler, marred the evening from Jack Torrance's viewpoint when he laid the retired Olympic shot-putter on the canvas at the end of the fifth round to win by a technical knockout. Torrance was down for eight before being slapped down a second time.

Torrance's shot-put method of punching proved ineffective against the game and canny Kanner, who carried the fight to his larger opponent and found in him an easy target. Torrance, a good-natured giant, didn't seem to like the game any too well.

Dean Takes Dunbar.

Irish Johnny Dean pulled a wild left hook out of the grandstand and slapped it up against Al Dunbar's head to repeat his technical knockout victory of last week. It took an extra round this time, however, Dunbar lasting until well into the second, after helping himself to a sizeable lead in the first.

Baby Manuel returned to the front after a nine-month lay-off, and fortunately opened a four-stitch cut over Ray Borree's right eye to win on a technical kayo in five rounds. Borree was a country mile out in front at the time of the accident, hitting Manuel with everything allowed under the rules.

Battling Zuzu, a local Negro middleweight, punched out a four-round decision over Prince Albert, of Miami, in the curtain-raiser. Zuzu put the Prince on the carpet with an overhand right to the face just as the final bell clanged.

U. S. Boxing Team Arrives at Dallas

Dallas, Aug. 9 (AP).—The crack United States team in the Pan-American Exposition's boxing games will arrive tomorrow to train for bouts with their South American opponents, starting Thursday night.

Gymnasium experts have installed the perfectly condition squad from South America as a strong favorite. Daily workouts and growing familiarity with a broiling Texas sun have rounded out the form of the visitors.

Five of the eight national A. A. U. champions will be in the group of Americans arriving tomorrow—Ted Cerwin, middleweight; William Speary, flyweight; James J. Robinson, heavyweight; Edward Walling, featherweight, and Joseph Kelly, lightweight.

Built FOR TODAY'S CARS

MANSFIELD TIRES

GUARANTEED 18 Months Against All Road Hazards

3 WAYS SAFER—STRONGER

East Riverdale Service Station
East Riverdale, Maryland

G. W. Eleven Starts Drill September 6

To Return to Camp Letts for Training Sixth Straight Year.

George Washington University's football squad will train at Camp Letts, Md., for the sixth time this fall, Graduate Manager Max Farrington announced yesterday. The Colonial squad will open operations at the Rhodes River base on Labor Day, September 6, and remain there for weeks.

There will be 20 letter winners in the squad of 45, the best balanced group from the standpoint of experience G. W. has had in several years. The veterans missing will be Capt. Frank Kavalier, Herb Reeves, George Jenkins, Dale Prather and Ray Hanken. Another letter winner, Armando Salturelli, who alternated at tackle and center, will not chance recurrence of a leg injury he suffered last season. He has decided to give up football.

While replacing their regulars will be the biggest task confronting the coaches, they will have a week longer than usual to prepare the squad for its first game. The opener is with Wake Forest on October 1. G. W. generally starts its season the fourth week in September.

Another source of encouragement was the spring training sessions, declared by the coaches to be the most beneficial G. W. has held in several years.

Jim Pixlee, athletic director and head coach, will wind up preparations for the football season when he returns from Los Angeles August 22. Pixlee again will be assisted by Bill Reinhart, backfield coach, and Barton (Botchey) Koch, line coach. Tim Moynihan, recently added to the staff, is expected to ai in tutoring both the varsity and freshman lines.

Prices for all seven of G. W.'s home games will be the same. In the past, these have varied according to the opposition. Prices this fall will be: Unreserved general admission tickets, $1.10; grandstand and lower boxes, $1.65, and upper boxes, $2.20.

Owner of Europe's Trotting Ace Here

New York, Aug. 9 (AP).—Giovanni Maiani, of Milan, Italy, arrived here today aboard the Europa to discuss terms for a match race between Muscletone, his champion European trotter, and Greyhound, the American champion.

Maiani conferred for several hours with E. J. Baker, of St. Charles, Ill., and Sep Palin, owner and trainer, respectively, of Greyhound. The conference then was adjourned to Goshen, N. Y., where Maiani will witness the running of the classic Hambletonian on Wednesday and will see Greyhound in action for the first time tomorrow when he seeks to better the world record of 1:56¾ for the mile set by Peter Manning in 1922.

Suffolk Downs Entries.

By the Associated Press.

FIRST RACE—Five and one-half furlongs; purse, $1,000; claiming; for 2-year-olds.

Pos.	Horse and jockey.	Wt.	Odds.
11	*Sketchbook (no boy)	108	6-1
12	Gold Color (Duffy)	110	20-1
13	Hi Ben (no boy)	101	20-1
14	Strathdale (no boy)	101	20-1
15	Pick Out (no boy)	102	8-1
16	My Debut (no boy)	111	5-1
17	Stop Light (no boy)	107	15-1
18	Setemup (Dabson)	114	20-1
1	Rhodium (Hightshoe)	110	3-1
2	Didutellus (no boy)	98	20-1
3	Time Interval (no boy)	107	15-1
4	Baymar (G. L. Smith)	104	15-1
5	Billy's Polly (no boy)	107	20-1
6	Memory Chair (Scheih)	105	6-1
7	*Hallie's Play (Jackie)	104	8-1
8	Floor Maid (Deering)	104	15-1
9	Pretty Paws (no boy)	107	20-1
10	Limit (Barba)	108	15-1

SECOND RACE—Six furlongs; purse, $1,000; claiming; for 3-year-olds and upward.

Pos.	Horse and jockey.	Wt.	Odds.
10	Keep Cheery (Luther)	111	15-1
11	Revelish (May)	111	20-1
12	Baron Lynn (Saxe)	105	6-1
13	*Millimeter (Leishman)	106	3-1
14	Gay Crest (Craig)	107	4-1
15	National Air (no boy)	100	20-1
16	*Maple Queen (Morgan)	102	8-1
17	*Linlace (Jackie)	98	10-1
18	*Berry Patch (no boy)	102	12-1
1	*Great Shakes (no boy)	107	20-1
2	*Round Heel (Leishman)	100	20-1
3	*Hurtle (Leishman)	100	10-1
4	St. Nick (Duffy)	113	12-1
5	Gleaming (McCombs)	100	8-1
6	Play Not (no boy)	105	20-1
7	Jirasol II (no boy)	112	10-1
8	*Charwitch (Morgan)	98	10-1
9	*Milk (Huff)	102	15-1

THIRD RACE—Six furlongs; purse, $1,000; claiming; for 3-year-olds.

Pos.	Horse and jockey.	Wt.	Odds.
8	*Dark Friend (Scheih)	109	6-1
9	*Petline (Jackie)	102	12-1
10	*Broadbill (no boy)	106	12-1
11	*Out of Step (no boy)	109	12-1
12	*Nigrette (no boy)	108	3-1
13	*Romney Royal (Leishman)	102	12-1
14	Mazurka (no boy)	109	20-1
1	Telling You (McCombs)	111	12-1
2	Genaibi (no boy)	106	8-1
3	Ebony Parasol (Barba)	106	8-1
4	*Ere (Huff)	104	15-1
5	*High Polish (Marrero)	109	4-1
6	Light Chatter (no boy)	102	10-1
7	*Chickling (Leishman)	100	12-1

FOURTH—One and one-sixteenth miles; purse, $1,000; claiming; for 3-year-olds and upward.

Pos.	Horse and jockey.	Wt.	Odds.
6	*Reckless (Jacques)	99	10-1
7	Tiempo (Tinker)	112	15-1
8	Flaming Belle (no boy)	104	8-1
9	*Ejector (no boy)	104	6-1
10	*Nancy Mae (Morgan)	99	10-1
1	Hours End (McCombs)	113	6-1
2	*Jerry B (McCadden)	108	12-1
3	*Grandpa's Boy (Hartle)	112	4-1
4	Grand Jester (no boy)	109	15-1
5	*Almarine (Jackie)	103	3-1

FIFTH RACE—One and one-sixteenth miles; purse, $1,000; claiming; for 3-year-olds and upward.

Pos.	Horse and jockey.	Wt.	Odds.
8	Oddesa Boy (McCombs)	113	6-1
9	Flagstone (May)	109	2-1
10	*Satrapal (Cubitt)	112	5-1
1	Tragedian (Deering)	110	4-1
2	*Building Trades (no boy)	110	4-1
3	*Idle Along (no boy)	105	6-1
4	*Midshipman (Carosell)	104	8-1

SIXTH RACE—One mile; purse, $1,000; claiming; for 3-year-olds and upward; maidens.

Pos.	Horse and jockey.	Wt.	Odds.
10	Firing Squad (no boy)	116	15-1
11	*Dels Pride (Driscoll)	111	20-1
12	*Orbrey (Leishman)	111	20-1
13	*Zor (Morgan)	103	6-1
14	Robber Baron (Ray)	108	12-1
15	Pampered (Barba)	116	3-1
16	Little Jock (no boy)	108	8-1
17	*Just Dun (no boy)	103	6-1
18	Grandeem (G. L. Smith)	103	20-1
1	Black Timber (Barba)	103	20-1
2	*Quick Cloud (F. Jones)	98	10-1
3	Dixie Flapper (no boy)	111	8-1
4	*Kimpton (no boy)	111	5-2
5	*Hush Marrone (Scheih)	111	15-1
6	*My Goodness (Clatter)	98	8-1
7	*Love Potion (Jackie)	98	12-1
8	Balkonian (Tinker)	108	20-1
9	Eyelashes (McCombs)	103	20-1

SEVENTH RACE—One and one-sixteenth miles; purse, $1,000; claiming; for 3-year-olds and upward.

Pos.	Horse and jockey.	Wt.	Odds.
7	*Bright Melody (Marrero)	107	4-1
8	The Wink (Deering)	104	10-1
9	Whippercracker (May)	113	8-1
10	Ramshead (Hightshoe)	113	12-1
11	Sweet Tobalon (no boy)	113	20-1
1	Free (McCombs)	117	6-1
2	*Wise Dora (no boy)	103	10-1
3	*Wild Count (Cubitt)	112	12-1
4	Candimate (Barba)	113	3-1
5	Black Witch (no boy)	100	20-1
6	*Make It (no boy)	107	5-1

EIGHTH RACE—One and one-sixteenth miles; purse, $1,000; claiming; for 3-year-olds and upward.

Pos.	Horse and jockey.	Wt.	Odds.
6	Pavrack (McCombs)	108	8-1
7	Royal Tread (Ray)	112	10-1
8	Four Spot (Parna)	112	10-1
9	*Kindred Spirit (Huff)	107	15-1
10	*U Demon (Leishman)	107	3-1
1	*Joe Sam (Leishman)	107	6-1
2	*Larokeys (no boy)	111	15-1
3	Foreign Legion (Cubitt)	108	12-1
4	*Long Bit (Morgan)	108	4-1
5	*El Puma (Scheih)	107	8-1

*Apprentice allowances claimed.
Weather, raining; track, slow.

Complete Charts of Yesterday's Racing Program at Suffolk Downs

MONDAY, AUGUST 9, 1937.
WEATHER, CLEAR; TRACK, SLOPPY.
Copyright, 1937, by the Regal Press, Inc. (Daily Racing Form).

FIRST RACE—One mile. Purse, $1,000; claiming. For 3-year-olds and upward. Start good from Bahr gate. Won easily; place, driving. Went to post at 2:19. Off at 2:19½. Winner, W. W. Haswell's b. g. (8), by St. James—Star of Danube. Trained by M. Simmons. Value to winner, $675; second, $175; third, $100; fourth, $50. Time, 1:42.

Horses	Jockeys	Wt.	Post	St.	¼	½	¾	Str.	Fin.	Straight
JAMES RIVER	(Leishman)	108	3	6	6²	5¹	1²	1⁸	1⁸	$3.70
SOLITARY	(Marrero)	108	4	3	3¹	4½	3nk	2½	2¹½	4.00
ERNIE MANZER	(Jackie)	108	5	9	9	8⁸	7³	3³	3³	16.00
AURA	(Scheih)	103	8	5	4²	5¹	5¹½	5¹½	4¹½	3.30
MORPHEUS	(Morgan)	112	2	2	5ʰ	7¹	8³	7³	5²	7.80
YENOOR	(Coule)	113	1	1	2¹½	2nk	4nk	6½	6½	30.00
CUSTER	(Hightshoe)	113	9	8	7¹	6¹	6nk	4½	7¹½	11.80
LANDSCAPE	(Barba)	102	6	7	8nk	9	9	8²	8⁸	12.00
DILWIN	(Cubitt)	107½	7	4	1nk	1³	2ʰ	9	9	11.80

Two-dollar mutuels paid—JAMES RIVER, $7.40, $4.20, $3.40; SOLITARY, $5.00, $4.00; ERNIE MANZER, $6.00.

JAMES RIVER obtained clear sailing on the inside in the run through the backstretch, went to the front with a rush after rounding the far turn, drawing out as if outclassing his company. SOLITARY, well placed, was eased back midway of the turn, moved up willingly when called upon and finished willingly, although never in a position to endanger the winner. ERNIE MANZER closed a good gap after trailing his field into the backstretch. AURA was unable to close any ground when placed under punishment.

SECOND RACE—One Mile. Purse, $1,000; claiming. For 3-year-olds and upward. Start good from Bahr gate. Won driving; place same. Went to post 2:51. Off at 2:51. Winner, Mrs. C. W. Phelan's ch. f. (3), by St. Henry—Nell McCord. Trained by R. J. Powers. Value to winner, $675; second, $175; third, $100; fourth, $50. Time, 1:42 2-5.

Horses	Jockeys	Wt.	Post	St.	¼	½	¾	Str.	Fin.	Straight
SIS ROYAL	(McCombs)	101	8	7	1²	1½	1½	1²	1nk	$10.10
ORILEY	(Mauro)	113	6	5	5²	[illegible]	[illegible]	[illegible]	2¹	2.80
SIGHTING BAR	(Hightshoe)	113	2	1	3²	[illegible]	[illegible]	[illegible]	3¹	2.60
OPOCA	(Scheih)	103	3	3	2¹	[illegible]	[illegible]	[illegible]	[illegible]	6.00
BULL MARKET	(May)	113	4	4	6nk	[illegible]	[illegible]	[illegible]	[illegible]	6.00
LADY DEMOCRAT	(Marrero)	107	1	8	7²½	7½	7½	[illegible]	[illegible]	7.00
ROYAL FLIGHT	(Barba)	105	10	10	10	[illegible]	[illegible]	[illegible]	[illegible]	14.40
TIGER CLAW	(Morgan)	108	5	9	4¹½	[illegible]	[illegible]	[illegible]	[illegible]	33.80
ARCTIC STAR	(Laidley)	113	9	6	8nk	[illegible]	[illegible]	[illegible]	[illegible]	33.80
MAHI	(Leishman)	108	7	2	9nk	10	10	10	10	13.80

Two-dollar mutuels paid—SIS ROYAL, $22.20, $8.40, $6.00; ORILEY, $4.60, $3.80; SIGHTING BAR, $5.00.

SIS ROYAL went to the front when straightening out on the backstretch, drew clear before reaching the half mile ground, increased her lead steadily, but weakened in the stretch and had to be hard ridden to hold safe the bid of ORILEY. The latter was raced off until nearing the far turn, moved up gamely when called upon and was catching the winner at every stride at the end. SIGHTING BAR, in closest chase of the early pace, was much used in an effort to reach the leader and weakened in the last quarter-mile, although never threatened for third.

DAILY DOUBLE, JAMES RIVER AND SIS ROYAL PAID $184.40.

THIRD RACE—Six furlongs. Purse, $1,000; allowances. The Dedham Purse. For 2-year-olds. Start good from Bahr gate. Won driving; place same. Went to post 3:21. Off 3:26 1-5. Winner, Mrs. H. S. Horkheimer's b. f. (2), by Questionnaire—Autumnal. Trained by H. Neusteter. Value to winner, $675; second, $175; third, $100; fourth, $50. Time, 1:13.

Horses	Jockeys	Wt.	Post	St.	¼	½	Str.	Fin.	Straight
AUTUMN QUEST	(McCombs)	108	4	5	1nk	1ʰ	1½	1¹½	$1.30
ROYAL RHAPSODY	(Ray)	109	9	1	2½	2²	2²	2⁸	†1.30
WARLAINE	(G. L. Smith)	109	2	7	6¹	5½	5²	3ns	3.10
TO THE RESCUE	(Dabson)	107	5	3	3²½	4²	4¹	4²½	13.10
BOB C.	(Jackie)	109	8	4	4¹	3¹	3¹	5¹½	11.60
UPSTREAM	(Deering)	106	6	10	10	10	9½	6nk	†
SUN EGRET	(Craig)	109	1	9	9²	9¹½	8¹½	7½	11.00
HOMBORG	(Hightshoe)	110	3	8	8²	7nk	7²½	8²	13.80
STEP BY	(Cox)	109	7	2	5²	6¹½	6nk	9²½	40.00
PARLOR TRICK	(Barba)	109	10	6	7²	8²	10	10	36.60

†J. H. Whitney entry.

Two-dollar mutuels paid—AUTUMN QUEST, $4.60, $3.40, $2.60; ROYAL RHAPSODY (entry), $3.60, $2.80; WARLAINE, $3.60.

AUTUMN QUEST, away well, moved up fast in the opening quarter-mile to gain a slight lead, met determined opposition from ROYAL RHAPSODY, shaking the latter off during the closing furlong. ROYAL RHAPSODY, unruly at the post, had speed from the start, made a determined attempt to go along with the winner and only gave way in the last furlong. WARLAINE, unable to keep pace early, came with good speed in the stretch run and was up in the last stride to wear down TO THE RESCUE.

FOURTH RACE—Six furlongs. Purse, $1,000; claiming. For 3-year-olds and upward. Start good from Bahr gate. Won easily; place driving. Went to post 3:57. Off 4:00½. Winner, A. J. Halliwell's ch. m. (4), by Carlaris—Noise. Trained by F. Dubbis. Value to winner, $675; second, $175; third, $100; fourth, $50. Time, 1:12 3-5.

Horses	Jockeys	Wt.	Post	St.	¼	½	Str.	Fin.	Straight
NARISE	(McCombs)	112	7	1	2¹	1³	1¹	1⁸	$2.40
STEEL WORKER	(Craig)	110	1	[illegible]	[illegible]	[illegible]	[illegible]	2³	8.00
EURYALUS	(Scheih)	108	[illegible]	[illegible]	[illegible]	[illegible]	[illegible]	[illegible]	7.80
SLAVONIA	(Jackie)	103	[illegible]	[illegible]	[illegible]	[illegible]	[illegible]	[illegible]	10.50
DISTRACT	(Marrero)	108	[illegible]	[illegible]	[illegible]	[illegible]	[illegible]	[illegible]	3.90
CYNWYD	(Leishman)	102	[illegible]	[illegible]	[illegible]	[illegible]	[illegible]	6¹½	4.00
HOME LOAN	(Tucker)	113	[illegible]	[illegible]	[illegible]	[illegible]	[illegible]	7	7.00

Two-dollar mutuels paid—NARISE, $6.80, $4.20, $3.00; STEEL WORKER, $6.20, $4.80; EURYALUS, $4.40.

NARISE moved up fast in the opening quarter mile, drew away into a good lead after rounding the far turn, came out into the middle of the track when reaching the stretch and drew out through the last furlong. STEEL WORKER was prominent throughout and held on willingly to the close. EURYALUS was forwardly placed all the way, although never in a position to endanger the first two.

FIFTH RACE—One mile. Purse, $1,000; allowances. The Brookline Purse. For 3-year-olds. Start good from Bahr gate. Won easily; place driving. Went to post 4:29. Off 4:30. Winner, E. B. McGhea's b. g. (3), by Bright Knight—Princess Tina. Trained by owner. Value to winner, $675; second, $175; third, $100; fourth, $50. Time, 1:40 3-5.

Horses	Jockeys	Wt.	Post	St.	¼	½	¾	Str.	Fin.	Straight
TINDERBOX	(Howell)	109	[illegible]	[illegible]	[illegible]	[illegible]	[illegible]	[illegible]	[illegible]	$2.30
TEDDY PATIC	(Craig)	117	[illegible]	[illegible]	[illegible]	[illegible]	[illegible]	[illegible]	[illegible]	1.30
I'M SO DRY	(G. L. Smith)	102	[illegible]	[illegible]	[illegible]	3¹½	[illegible]	[illegible]	[illegible]	4.00
COMBATANT	(McCombs)	117	[illegible]	[illegible]	[illegible]	[illegible]	[illegible]	[illegible]	[illegible]	3.00
BACHELOR'S BOWER	(Deering)	110	[illegible]	[illegible]	[illegible]	[illegible]	[illegible]	[illegible]	[illegible]	10.40

Two-dollar mutuels paid—TINDERBOX, $6.60, $3.60, $2.60; TEDDY PATIC, $3.60; I'M SO DRY, $3.20.

TINDERBOX, under steadying restraint while disputing the early command with TEDDY PATIC, shook off the latter when straightening out in the stretch, drawing out to win with speed to spare. TEDDY PATIC had speed from the start, made a game effort to go along with the winner, but was not good enough, giving away after the opening six furlongs. I'M SO DRY, unable to keep pace with the first two, wore down COMBATANT in the last furlong.

SIXTH RACE—Six furlongs. Purse, $1,000; claiming. For 3-year-olds and upward. Start good from Bahr gate. Won easily; place driving. Went to post 5:01. Off 5:03. Winner, M. Simmons' b. g. (4), by Wise Counsellor—The French Girl. Trained by owner. Value to winner, $675; second, $175; third, $100; fourth, $50. Time, 1:13 2-5.

Horses	Jockeys	Wt.	Post	St.	¼	½	Str.	Fin.	Straight
WISE KING	(Jackie)	104	6	2	2½	1¹½	1²½	1¹½	$4.20
DIE HARD	(Leishman)	111	2	5	3nk	3²	2nk	2²½	1.30
CATCHALL	(Jaque)	104	5	6	6	5³	5³	3²	4.00
GOLDMAN	(May)	113	3	1	1¹½	2¹¼	3¹½	[illegible]	6.30
HIGH TORQUE	(Hull)	113	4	4	5¹½	[illegible]	[illegible]	5¹½	13.40
THISTLE JOCK	(Marrero)	109	1	3	4½	6	6	6	9.60

Two-dollar mutuels paid—WISE KING, $10.40, $4.30, $2.80; DIE HARD, $3.30, $2.40; CATCHALL, $3.00.

WISE KING, well placed from the start, moved up to take command at the far turn, drew away into a good lead and was never threatened. DIE HARD, ridden hard in an effort to improve his position, came with good energy on the outside through the stretch, but was never able to reach the winner. CATCHALL, unable to keep up early, was forced to ease back when improving his position, recovered gamely and finished with good energy.

SEVENTH RACE—One and one-sixteenth miles. Purse, $1,100; claiming. For 3-year-olds and upward. Start good from Bahr gate. Won ridden out; place driving. Went to post 5:31. Off 5:31½. Winner, Mrs. F. Rossiter's ch. g. (4), by Wise Counsellor—Willowtit. Trained by J. Gorga. Value to winner, $750; second, $200; third, $100; fourth, $50. Time, 1:47 3-5.

Horses	Jockeys	Wt.	Post	St.	¼	½	¾	Str.	Fin.	Straight
WISE WILL	(Mauro)	108	3	2	2¹	2⁸	2¹	1nk	1²	$6.90
BREEZING ALONG	(Marrero)	111	5	3	4¹½	5	5	3¹	2½	3.70
BUSTER BOY	(Duffy)	116	2	4	[illegible]	[illegible]	1nk	2nk	3¹	1.80
PRINCE FOX	(Leishman)	116	1	1	3²	3²	3nk	5	4nk	1.80
SCATTERBRAIN	(Barba)	116	4	5	5	4nk	4½	4½	5	3.60

Two-dollar mutuels paid—WISE WILL, $15.80, $7.30, $4.00; BREEZING ALONG, $4.60, $3.00; BUSTER BOY, $2.80.

WISE WILL followed along in closest chase of BUSTER BOY while the latter made the early running, gained the lead when reaching the stretch and drew clear at the end. BREEZING ALONG, a trailer until the closing quarter mile, came with good speed on the inside through the stretch run. BUSTER BOY took command at once, drew clear when reaching the backstretch, was steadied along in front, was hard ridden in an effort to keep pace, but was not good enough and weakened slightly in the last furlong.

EIGHTH RACE—One mile. Purse, $1,000; claiming. For 3-year-olds and upward. Start good from Bahr gate. Won easily; place driving. Went to post 6:01. Off 6:02. Winner, Mrs. M. R. Lewis' br. g. (4), by Display—Lucy Neal. Trained by M. Simmons. Value to winner, $675; second, $175; third, $100; fourth, $50. Time, 1:41 4-5.

Horses	Jockeys	Wt.	Post	St.	¼	½	¾	Str.	Fin.	Straight
NOTICE ME	(Jackie)	[illegible]	[illegible]	[illegible]	[illegible]	[illegible]	[illegible]	[illegible]	[illegible]	[illegible]
JOHN TIO	(Marrero)	108	[illegible]	[illegible]	[illegible]	[illegible]	[illegible]	[illegible]	[illegible]	2.20
ADAMITE	(Craig)	[illegible]	[illegible]	[illegible]	[illegible]	[illegible]	[illegible]	[illegible]	[illegible]	2.20
GENERAL A.	(Tinker)	[illegible]	[illegible]	[illegible]	[illegible]	[illegible]	[illegible]	[illegible]	[illegible]	4.70
BLANDISHMENT	(Leishman)	108	[illegible]	[illegible]	[illegible]	[illegible]	[illegible]	[illegible]	[illegible]	12.10
COLTMAN	(Jacque)	[illegible]	[illegible]	[illegible]	[illegible]	[illegible]	[illegible]	[illegible]	[illegible]	4.20
STORM ANGEL	(Scheih)	[illegible]	[illegible]	[illegible]	[illegible]	[illegible]	[illegible]	[illegible]	[illegible]	17.70

Two-dollar mutuels paid—NOTICE ME, $10.00, $4.60, $3.20; JOHN TIO, $4.30, $2.80; ADAMITE, $3.20.

NOTICE ME was shuffled back at the start and trailed his field into the backstretch, moved up fast on the outside down the backstretch and, drawing into a good lead, won with speed to spare. JOHN TIO outbroke his field and was forwardly placed all the way, placed willingly, although unable to reach the winner. ADAMITE was forwardly placed throughout, though unable to go along with the first two in the last three furlongs.

Lancaster Printer's 77 Leads Field

John Klein Paces Typo Shotmakers; Capital Man Cards 78.

By the Associated Press.

Baltimore, Aug. 9.—John Klein, 22-year-old shotmaker from Lancaster, Pa., turned in a 77 today to set the pace in the first 18-hole round of the Union Printers International Golf Association's fourteenth annual 72-hole championship here.

Klein, playing in his first association tournament, led 100 other typo-linksmen from as far West as California and from Boston to Miami, Fla., on the Eastern Seaboard. Additional 18-hole rounds are carded tomorrow, Wednesday and Thursday.

Joe Balestri, of Washington, also competing in his first title tourney, and J. L. Matthews, a portsider from Miami, scored 78's to threaten Klein's advantage.

The defending champion, Ed Merkle, of Washington, was only three over par going to the fourteenth tee, but ran into trouble on the hole and wound up with an 80. He took an eight on the fourteenth after putting his second shot into one of the ditches bisecting the fairway.

Young Klein played steady golf all the way, going out in 37.

Fred Streinger, of Washington, and Ed Gableman, of Cincinnati, former association title holders, couldn't solve puzzles on the Rodgers Forge course and neither was able to break 80. Streinger turned in an 84 while Gableman, only two-time winner of the title, carded an 81.

Bobby Peters, 20-year-old Grand Rapids player and winner of the Michigan typo championship this year, was up among the leaders in today's play, finishing with a 79.

Cards of the leaders:

Klein—
Out ..... 4 5 5 5 3 3 4 4 4—37
In ..... 4 4 4 5 5 5 4 4 5—40—77

Matthews—
Out ..... 4 4 4 6 4 4 5 4 6—41
In ..... 4 4 4 3 5 5 4 3 5—37—78

Balestri—
Out ..... 5 4 5 5 4 5 4 2 5—40
In ..... 4 4 5 5 5 5 4 4 4—38—78

Peters—
Out ..... 5 4 4 6 5 4 6 4 5—41
In ..... 4 4 5 2 5 6 4 4 4—38—79

Merkle—
Out ..... 4 5 5 5 3 3 5 4 5—39
In ..... 4 4 3 4 5 5 5 4 4—41—80

Other scores included:

R. Perry, Washington, 86; E. Engelbreisen, St. Paul, Minn., 95; J. Kost, Chicago, 88; E. Sickinger, Chicago, 83; L. Hall, Cleveland, 96; B. Bruckman, Cleveland, 97; John Dobbs, New York, 85; Joseph MacIntosh, Milwaukee, Wis., 89; Joseph Forbes, Miami, Fla., 90; Alfred Lange, Milwaukee, 90; R. Steinhilper, Pittsburgh, 96; C. Torishi, Pittsburgh, 95; F. Wineritter, Washington, 89; Charles Bernard, Washington, 95; B. G. Edwards, Washington, 89.

Tinder Box's Drive Scores In Mile Race

Suffolk Feature Is Run in Mud; Teddy Patic Second in Test.

By the Associated Press

Boston, Aug. 9.—E. B. McGhea's Tinder Box today won the Brookline Purse, 1-mile feature of the Suffolk Downs program, over a track muddy by torrential rains, to pay $6.60.

The Bright Knight gelding had two and a half lengths on Willis Sharpe Kilmer's Teddy Patic at the end while turning the distance in 1:40 3-5 over the off track.

Two lengths away was Mrs. L. Holcomb's I'm So Dry with a two and a half lengths advantage on Mrs. H. S. Horkheimer's Compatent. Teddy Patic paid $3.80 to place and I'm So Dry brought $3.20 for show.

Teddy Patic showed the way out of the gate, but going around the clubhouse turn Tinder Box moved to him, caught him in the back stretch and the two fought it out, head and head, until they turned for home. The Bright Knight gelding stepped away to a length advantage once Red Howell let him have his head, and he drew away in the drive down the stretch to win handily. The others were no factors in the race at any time.

It was the winner's first victory in 16 starts since he started racing. He was a 2-to-1 choice in the wagering.

Jockey Ken McCombs featured the off-day program with three victories, riding Narise, Autumn Quest and His Royal into the winner's circle.

Dade Park Results.

FIRST—Six furlongs; purse, $600; claiming; for 3-year-olds and upward.
Oh Dolly, 102 (Schlenker) 13.40 6.00 4.40
Everybody, 112 (Lang) 5.60 3.20
Army Surgeon, 112 (G. Fowler) 4.00
Kate Greenaway, Colorist and Resweep also ran. Time, 1:15 2-5.

SECOND—Five furlongs; purse, $600; claiming; for 2-year-old maidens.
Transwynn, 106 (Monroy) .. 5.20 3.00 2.60
Rapid Sweep, 108 (Brack) 3.20 2.60
*Big Gay, 113 (Pool) 2.40
Cody Ann, Wild Day, Whistling Dick, Private Life, Glass Choice, Delano C., Patsy Ruth, *Mr. Mickey and *Dixie Ann also ran. Time, 1:02.
*Field.

THIRD—Six furlongs; purse, $600; claiming; for 3-year-olds and upward.
Royal Image, 102 (Monroy) 10.60 3.20 2.20
Draco, 107 (W. L. Johnson) 3.00 2.80
Cooney, 102 (Schlenkler) 3.40
World Traveller, Rapparee, Outside, Miss Hit and Shoot also ran. Time, 1:15.

FOURTH—Six furlongs; purse, $600; claiming; the Green River; for 4-year-olds and upward.
Computer, 112 (Lang) 18.60 8.40 6.20
Just High, 107 (Monroy) 5.60 4.60
Novette, 107 (Fernandes) 4.60
Miss Flip, Joe Jay, Lovely Mary, Campagna, Forceful and Sayloma also ran. Time, 1:14 3-5.

FIFTH—Six furlongs; purse, $600; claiming; for 3-year-old fillies.
Air Pocket, 109 (Monroy) .. 3.60 3.00 2.80
Catchem, 107 (W. L. Johnson) .. 3.00 2.80
Nogalo, 112 (A. Fernandes) 3.80
Silver Fleet, Joy Sweep, Wanda Gable, Gustavia and Atina also ran.

SIXTH—One mile; purse, $1,000; claiming; 3-year-olds and upward.
Audrey L., 106 (Johnson) ... 6.20 3.80 3.40
Jewelry, 108 (Dyer) 4.60 3.60
Potterton, 106 (Bomar) 5.80
Amasin, Mohawk Cherokee, Cloverport, Charlie H. also ran. Time, 1:40 2-5.

SEVENTH—One mile; purse, $600; claiming; for 3-year-olds and upward.
George, 108 (Monroy) 12.80 4.00 4.00
Vellas Choice, 111 (W. L. J'nson) 2.60 2.80
Oddesa Beau, 113 (Hill) 10.60
Penmar, King Today, Sweet Guinea, Miss Vennie, M. J. Brennan and Kathryn Wattle also ran. Time, 1:41.

Thistle Down Results.

FIRST—Six furlongs; purse, $600; claiming; for 3-year-olds and upward.
Temp's Witch, 106 (H'uer) .17.00 7.40 4.20
Come Home, 101 (Ward) 3.80 2.80
Instead, 116 (Mattioli) 3.00
Olo Mor, Thursland, Lakar, Dark Roamer, Win Justice and Lumjoy also ran. Time, 1:15 1-5.

SECOND—Six furlongs; purse, $600; claiming; for 3-year-olds and upward.
Tarpon, 109 (Hutton) 5.40 3.60 2.80
Oh Ray, 109 (Ward) 5.00 3.80
Leewee, 109 (Rosen) 3.40
Rhinis, Brother Ben, Empress Yvonne, Mario, Brown Gold and Prince Pyre also ran. Time, 1:14 2-5.

THIRD—One mile; purse, $600; claiming; for 3-year-olds and upward.
Aria, 106 (Canfield) 45.00 18.40 6.40
Georgia Meaden, 97 (Hanauer) .. 3.40 2.60
Wispy, 109 (Meloche) 3.20
Mad Bull, Brookhattan, Peter J. Peel and Clientelle also ran. Time, 1:45.

FOURTH—One mile; purse, $600; claiming; for 3-year-olds and upward.
Poop Deck, 111 (Martinez) .10.40 6.00 3.80
Luna Bright, 112 (Tice) 6.80 4.60
Blue Chatter, 97 (Hanauer) 3.00
Taxpayer, *El Recreo, Litigation, Kindest Kind and *Stack Arms also ran. Time, 1:43 4-5.
*Field.

FIFTH — Thistledown course; purse, $600; claiming; for 2-year-olds.
Courtaway, 109 (Hutton) ... 8.00 4.80 3.60
Fine Mint, 106 (Grill) 5.00 3.80
Fern Star, 117 (Meloche) 3.20
Mount Kala, Mad Shirley, Sunny Chance and Forever Prince also ran. Time, 1:07.

SIXTH—One mile; purse, $800; allowances; the Solon; for 3-year-olds.
Billy Mole, 112 (Rosen) 18.40 4.80 2.00
Ann Jones, 109 (Hutton) 2.80 2.40
Jadva, 104 (Montgomery) 2.60
Alkit, Brown Prodigy and O'Bantam also ran. Time, 1:42 2-5.

SEVENTH—One and one-sixteenth miles; purse, $600; claiming; for 4-year-olds and upward.
Yenoc, 108 (Napier) 7.20 3.60 2.80
Dixie Fox, 111 (Calvert) 4.80 3.20
Whiskarita, 106 (Montgomery) 3.20
Scotty's Pride, Whoa Back and Norman D. also ran. Time, 1:50 3-5.

EIGHTH—One and one-quarter miles; purse, $600; claiming; 4-year-olds and upward.
Furled Flag, 107 (Napier) ... 9.00 4.60 3.40
Donnie W., 108 (Fernandes) 6.80 4.00
Gunwale, 107 (Dean) 3.40
Gay Days, Gay Streamer, Oddesa Clark, Main Event also ran. Time, 2:10 3-5.

Sports Postscripts

JO SAWAYA, who is HEINIE MILLER'S right hand helper at the boxing commission's office . . . also aids the MAJOR in his MARINE duties . . . for her service she has been made an honorary STAFF SERGEANT . . . by the Fifth Marine Reserve Battalion . . . ambition, it is rumored, has already started her on a campaign for promotion . . . she aspired to become an honorary SECOND LIEUTENANT . . .

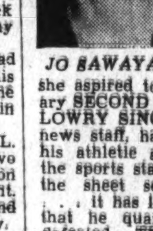

JO SAWAYA.

LOWRY SINCLAIR, of The Post news staff, has managed to keep his athletic ability hidden from the sports staff since he came to the sheet several months ago . . . it has leaked out, however, that he quarterbacked the undefeated TRINITY COLLEGE eleven . . . in 1934 . . . one of the two only undefeated teams in the East that season . . . he was also a member of the school swimming team . . . taking several honors on the springboard . . .

BILL CAUFFMAN, 17-year-old cyclist, who won the DISTRICT CHAMPIONSHIP, SUNDAY, competed with a gash in his leg . . . he won the 5 and 10 mile races even though it had required six stitches to close the wound the previous day . . .

JOE MELIA, member of CENTRAL HIGH SCHOOL'S undefeated football team of 1933, has left school at the UNIVERSITY OF MISSOURI . . . and is now advertising director for the WEST SIDE TENNIS CLUB . . . at FOREST HILLS, LONG ISLAND . . . scene of the NATION'S best tennis . . . and what a swell job he is doing . . . judging from the folders this office received last week . . . W. PLUNKET STEWART has 3 colts nominated for the 1938 PREAKNESS . . . all were sired by MILKMAN . . . the bear the appropriate names "PASTEURIZED," "EARLY DELIVERY," and "MILK PUNCH" . . .

* * * *

DIXIE HOWELL, recently signed by the REDSKINS, will not be playing his first game at GRIFFITH STADIUM when he makes his pro debut here this fall . . . he was a member of the 1932 UNIVERSITY OF ALABAMA football team which gave GEORGE WASHINGTON team that 28—6 drubbing . . . although only a sophomore back at the time, he shared honors with JOHN "HURRI" CAIN . . . the CRIMSON TIDE'S All-American of that year . . .

Here's one DOOLY MITCHELL tells . . . while playing in the finals of the GRAND NATIONAL TOURNAMENT in New York recently, he and his opponent . . . somehow . . . managed to draw a referee . . . who was obviously not a veteran at the job . . . it seems he was turning from the scene of play to converse with his wife, who was seated nearby . . . finally, when the match started into the fourth set . . . he sighed . . . turned in the direction of his spouse . . . and said . . . "Go ahead home, Alice, and take your bath. It looks like I'm going to be here a long time."

BOB GARRISON.

Shake-up Awaited By Cleveland Club

Cleveland, Aug. 9 (AP).—Cleveland's scalped Indians returned home today with expectations of a shake-up within the Tribe which was foreshadowed by silence.

Alva Bradley, president, just returned from a seashore vacation, tonight briefly denied rumors that Tony Lazzeri, New York Yankee second baseman, would be signed to replace Steve O'Neill as the Indians' manager next season.

Dade Park Entries.

FIRST RACE—Six furlongs; purse, $600; claiming; for maiden 3-year-olds and upward.

1 Brentwood Lad	113	7 Brilliant Glow	108
2 *Blue Blazer	103	8 Napolitan	113
3 Arianna	103	9 Mike Whalen	108
4 *Am'can Honor	103	10 *Cool	103
5 Sun Image	103	11 *Pretty Susan	108
6 Neoma H.	108	12 Ch'med Circle	108

SECOND RACE—Six furlongs; purse, $600; claiming; for 3-year-olds and upward.

1 Potion	110	8 Golden Words	110
2 *Cromarty	100	9 Bunty Ann	108
3 *Punip	108	10 Wavy Sea	110
4 Close Call	110	11 Baldy	110
5 Towson	110	12 *Pauette	100
6 Uncle Mich	110	13 *Kai Harri	100
7 Abby B.	105	14 Maxie Binder	108

THIRD RACE—Six furlongs; purse, $600; claiming; for maiden 3-year-olds and upward.

1 Guinea Dorio	103	8 Miss Rhinock	103
2 *Waterplay	98	9 Satinwood	108
3 *British Tan	103	10 *Gallimist	108
4 *Beautiful Jean	98	11 Little Dream	108
5 City Limit	103	12 Harmoniser	108
6 Tint of Gold	103	13 Rio	113
7 Arnolds Actor	108		

FOURTH RACE—Five furlongs; purse, $600; claiming; for 2-year-olds.

1 Never Blue	111	6 Hollywood Ace	116
2 *Clashman	107	7 Dust Box	112
3 *Transwynn	103	8 *Maryan D.	113
4 Ben Kiger	112	9 *U Say	104
5 *Bett Allene	106	10 Goshen	114

FIFTH RACE—Six furlongs; purse, $600; handicap; for 3-year-olds and upward.

1 †John Allen	105	5 Fast Move	110
2 Gallienne	109	6 Chanting	100
3 †Prenny	100	7 Chigre	107
4 Starry Flag	100		

†Glass and Gano entry.

SIXTH RACE—One mile; purse, $600; claiming; for 3-year-olds and upward.

1 Gold Meter	111	7 Swing Corners	104
2 Night Edition	111	8 O'lden Mission	113
3 *Thornby	110	9 Waterfront	111
4 Grecian King	115	10 Popular Vote	111
5 Phaeldale	108	11 Jancke	108
6 *Off Duty	108	12 *General Boy	110

SEVENTH RACE—Mile and 40 yards; purse, $600; claiming; for 3-year-olds and upward.

1 Screen	113	6 Big Gawk	113
2 Cossack Girl	103	7 *R'way Target	103
3 *Brill	97	8 Double R.	111
4 High Flag	103	9 Ariel Gold	102
5 Bro. Thomas	107	10 Playdema	108

*Apprentice allowance claimed.
Weather, clear; track, good.

Racing Selections

Saratoga.
(For fast track.)
1—Renege, Jackshaw, Briar Plume.
2—No selections.
3—Zenith, Sickle Lass, Feast.
4—Burning Star, Strabo, Melodist.
5—Buck Langhorne, Abner, Yellow Tulip.
6—Wild Turkey, Quel Jeu, Likewise.
7—Sun Tea, Fore, Stalagmite.
Best bet—Buck Langhorne.
—Louisville Times (AP).

Dade Park.
(For good track.)
1—Arianna, Sun Image, Charmed Circle.
2—Baldy, Abby B., Kai Harri.
3—City Limit, Tint of Gold, Satinwood.
4—Dust Box, Clashman, Hollywood Ace.
5—Prenny, Fast Move, Chigre.
6—Thornby, Off Duty, Night Edition.
7—Big Gawk, Double R., High Flag.
Best bet—Prenny.
—Louisville Times (AP).

Lincoln Fields.
(For fast track.)
1—Bedress, Two Tricks, Two Sons.
2—Cottingham, Dark Seeker, Major Greenock.
3—Marsch entry, Puddin, Top Billing.
4—Macawlee, Lady Day, Chipeta.
5—Fanfern, Nedrow, Our Crest.
6—Irish Ford, Jokester, Almac.
7—Mr. Mack, Tinsel Lady, Parawick.
8—Sir Ajax, Gold Standard, Ricciardo.
Best bet—Irish Ford.
—Louisville Times (AP).

Cumberland Entries.

By the Associated Press

FIRST RACE—Five furlongs; purse, $400; claiming; for 2-year-olds.

P.P.	Horse and Jockey	Wt.	Odds
7	Ban Bloom (Garrett)	115	3-1
8	Marine Maid (Pikor)	115	3-1
9	Jimmy S. (Mayer)	108	20-1
10	Hydrangea (Root)	113	15-1
11	Lady B. (Root)	114	20-1
12	Royal Business (Root)	115	6-1
13	Scout Allow (Palumbo)	117	3-1
14	*Buds Virmar (Kelley)	103	20-1
1	Neville (Cusimano)	108	20-1
2	Headgear (Pikor)	109	20-1
3	La Joyeuse (Coffman)	115	8-1
4	Schier Buck (Lauch)	115	10-1
5	Castabout (Pikor)	112	8-1
6	Waugh Scout (Garrett)	118	15-1

SECOND RACE—Six and one-half furlongs; purse, $400; claiming; for 3-year-olds and upward.

P.P.	Horse and Jockey	Wt.	Odds
8	Radial (Palumbo)	111	4-1
9	Sea Charmer (Coffman)	102	8-1
10	Defy (Bovett)	111	15-1
11	Justa Flight (Hernandez)	116	6-1
12	Reigh Tetrarch (Holland)	113	20-1
13	Rosemarie B. (Root)	106	20-1
10	No Mistake (Garrett)	113	6-1
1	Toms Boy (Gaither)	113	6-1
2	Prince Khayyam (Pikor)	111	8-1
3	Lapis (Root)	114	20-1
4	Clymene (Root)	105	20-1
5	*Peter Lad (Kelley)	106	20-1
6	Justa Giro (Garrett)	100	6-1
7	Crossed Wires (Lauch)	111	4-1

THIRD RACE—Six and one-half furlongs; purse, $400; claiming; for 3-year-olds and upward.

P.P.	Horse and Jockey	Wt.	Odds
9	Nimule (Wisner)	109	12-1
10	†Sally Quick (Root)	104	6-1
11	†Frostar (Mayer)	104	4-1
12	Gagne (Root)	116	10-1
13	Wittekind (Pikor)	110	4-1
14	Ronalt (Pikor)	110	8-1
1	War Rumor (Palumbo)	108	8-1
2	†Sun Jug (Mayer)	106	4-1
3	Whiskers (Ross)	112	6-1
4	Roquepine (Garrett)	104	10-1
5	†Tuleyries Star (Scott)	102	8-1
6	Ranicilla (Root)	112	20-1
7	‡Baster Herald (Palumbo)	112	6-1
8	‡Ghipsta Mio (Gaither)	104	6-1

†Mrs. C. H. Rodgers and J. S. Archer entry.
‡B. G. Davis and Mrs. T. Lewis entry.
‡Mrs. B. L. Bull and Mrs. C. M. Feltner entry.

FOURTH RACE—Six and one-half furlongs; purse, $400; claiming; for 3-year-olds and upward.

P.P.	Horse and Jockey	Wt.	Odds
7	Bromide (Root)	108	4-1
8	Stand By (Coffman)	108	8-1
9	Hurdy Gurdy (Palumbo)	108	6-1
10	Truthfully (Root)	103	4-1
1	Jadaan (Palumbo)	111	6-1
2	Icy Wind (Parker)	113	3-1
3	†Quick Vine (Mayer)	107	12-1
4	Happy Road (Wisner)	112	15-1
5	Exaggeration (Hernandez)	106	15-1
6	†Gloria Mercedes (Kelly)	106	12-1

†M. V. Jenkins and A. D. Jones entry.

FIFTH RACE—Five furlongs; purse, $500; handicap; for 3-year-olds and upward.

P.P.	Horse and Jockey	Wt.	Odds
7	†Small Change (Wisner)	113	8-1
8	†Crop (Garrett)	105	8-1
9	Rocky Mount (Coffman)	105	6-1
10	Lady Buck (Kelly)	108	10-1
11	Flosilda (Palumbo)	108	4-1
1	Take Off (Gaither)	110	20-1
2	Timber Lady (Root)	103	6-1
3	High Hedge (Pikor)	117	2-1
4	Pirate Lass (Coffman)	103	15-1
5	Prince Turley (Divitto)	110	8-1

†B. Bond and Mrs. G. S. Preece entry.

SIXTH RACE—Six and one-half furlongs; purse, $400; claiming; for 3-year-olds and upward.

P.P.	Horse and Jockey	Wt.	Odds
9	Peggy Can (Lauch)	110	4-1
10	Perfect Host (Pikor)	112	20-1
11	Halloo (Palumbo)	107	12-1
12	Hard Chase (Coffman)	110	12-1
13	Golden Key (Parker)	110	6-1
14	Flower Time (Smith)	110	6-1
1	Mint Bud (Root)	107	3-1
2	Precious King (Pikor)	112	10-1
3	Justa Gal (Hernandez)	104	6-1
4	Justa Play (Palumbo)	110	8-1
5	Nay Nay (Root)	110	2-1
6	Penway (Palumbo)	115	10-1
7	*Cora Kay (Kelly)	102	10-1
8	Black Brigade (Divitto)	112	20-1

SEVENTH RACE—One and one-sixteenth miles; purse, $400; claiming; for 3-year-olds and upward.

P.P.	Horse and Jockey	Wt.	Odds
8	Fair Billy (Cusimano)	111	6-1
9	Moresoris (Pikor)	111	2-1
10	Channing (Garrett)	116	4-1
11	†Stepee (Root)	106	8-1
12	Running Water (Coffman)	111	10-1
13	*Siempre (Leonard)	106	20-1
14	Vennie H. (Tryon)	111	20-1
1	Golden Play (Palumbo)	111	6-1
2	‡Sea Finn (Palumbo)	108	2-1
3	Ginger Hackle (Cusimano)	111	4-1
4	†Bengay (Divitto)	111	8-1
5	Mad Dash (Garrett)	108	6-1
6	‡Jim Brown (Palumbo)	113	2-1
7	Dressmaker (Gaither)	101	20-1

†J. E. Grider and Mrs. G. F. Cook entry.
‡Miss L. Seay and G. Pye entry.
*Apprentice allowances claimed.
Weather, clear; track, fast.

Lincoln Fields Results.

FIRST—Seven furlongs; purse, $800; claiming; for 3-year-olds and upward.
Sainte D'Espoir, 102 (Phillips) 9.40 4.80 4.60
Pat W., 107 (Richard) 4.40 3.20
*Lady Thirteen, 102 (Calvin) 8.40
Little Duke, Hadon, *Ryalit, Santa Julia, Whataquestion, Actdine, Modest Manners, Carbon Copy, Captain Red also ran. Time, 1:26 1-5.
*Field.

SECOND—Seven furlongs; purse, $800; claiming; for 3-year-olds and upward.
Beaver Lake, 112 (P. Roberts) 8.60 5.00 3.20
Bold Bid, 103 (Mora) 12.40 6.60
Noahs Pride, 107 (J. Richard) 2.60
Firm Hand, *Eva R., Gladess, *Our Silesia, Springs Her, *Panic, Corvus, Buri also ran. Time, 1:25 2-5.
*Field.

THIRD—Five and one-half furlongs; purse, $800; claiming; for 2-year-olds.
Miss Pitty Pat, 106 (Mora) .13.00 5.80 3.80
Chispa, 104 (J. Richard) 4.40 3.60
Jean Cloud, 104 (B. Roberts) 5.20
Dead Ready, Ebony Boy, Green Country Mr. Grief, Leather Goods, Busse Trumpet also ran. Time, 1:06 2-5.

FOURTH—Six furlongs; purse, $800; the Avalon Park; special weights; for 3-year-olds.
Miss Sycamore, 110 (Haas) .. 8.40 4.00 2.60
Night Gall, 110 (Dotter) 5.20 2.80
Sleep Well, 110 (J. Richard) 2.60
Onaboy, Sun Wine, Overprice, Loyal Gold, Rosulah Peggy, Plenty Charm, *Queen Regent and *Incognito also ran. Time, 1:12 2-5.
*Field.

FIFTH—Seven furlongs; purse, $800; claiming; for 3-year-olds.
Pompasse, 103 (J. Richard) .11.40 9.00 3.60
Frontier, 102 (Wilson) 22.40 7.80
Denbigh, 113 (G. Smith) 2.80
Sage Brush, Boulevard, Conrad Mann, Polaris, Eruption, Wowo and Me o' My also ran. Time, 1:25 2-5.

SIXTH—One mile; purse, $1000; allowances; the Green Diamond; for 3-year-olds and upward.
†Bow to Me, 112 (Haas) 3.80 2.20 2.20
Watersplash, 107 (Cowley) 5.40 4.00
†Robert L., 102 (Roberts) 2.20
Coulee Dam, Threadneedle, Our Reigh and Salaam also ran. Time, 1:38 3-5.
†Woolford Farm entry.

SEVENTH—One and one-sixteenth miles; purse, $1,000; the Harvey; claiming; for 3-year-olds and upward.
Our Count, 107 (B. Roberts) 6.00 3.60 2.40
Safe and Sound, 112 (Dotter) ... 4.20 2.80
Dark Zeni, 107 (J. G. Wilson) 2.40
Short Skirt, Lookabout, Swamp Angel, Silent Shot and Skeeter also ran. Time, 1:44 2-5.

EIGHTH—One and one-sixteenth miles; purse, $800; claiming; 3-year-olds and upward.
Blind Sage, 105 (South) . 59.20 23.40 9.40
Boiling Point, 107 (Packer) 8.20 5.00
Unkle Tom, 112 (West) 10.40
Lifelike, Anklets, Booms Pal, Irish Image also ran. Time, 1:45 3-5.

Griffmen A. C. Wins.

Behind the pitching of Mishel Wagner, the Griffmen A. C. defeated the Police Boys Club, No. 7, yesterday on the Roosevelt High School Stadium, in 10 innings, 8-7.

At The Post

WITH BILL BENNINGS

Dear Al:

Selections at Suffolk Downs

With limit entries for every race, what should prove one of the most successful Cumberland meetings on record, gets under way today. I'm going to string along with Suffolk Downs but Clocker Mike will be with the Western Marylanders and promises to co-operate with me in picking a winner or two when we join forces at Marlboro two weeks from today. Sorry I could not be at the track's big dinner last night but I feel certain that Gregg Johnson took care of the turfwriters' speeches in good order. Regarding those who did not receive Cumberland badges. The envelopes of those I could not accommodate have been sent to Cumberland where I expect all requests will be filled. If not, better luck next time. I'm going to miss Cumberland. That homey loudspeaker, those mountains on the backstretch and those hamburgers cooked by the Ladies Aid Society. And then there's those curbstone discussions of tomorrow's entries which take up a good part of everybody's evenings. But I'll be picking you up at Marlboro.

BILL.

First race—My Debut seems the best suited of those scheduled to face the barrier in the limit field for the first race. Needs only the right handling. Rhodium and Sketchbook to take care of the others.

Second race—Millimeter gets in light, thanks to the apprentice allowance, and will have young Leishman to do the riding. A best effort is needed, however. Gaycrest and Gleaming to take care of the others.

Third race—High Polish has speed enough to overcome the outside post position in this field and promises to do a lot of running. I'm going to string along. Nigrette and Dark Friend have recent good races to attest to their present form.

Fourth race—Ejector ran some fair races at Delaware Park and may be ready to crack down at good odds in this field. Grandpa's Boy and Almarine to take the others into camp.

Fifth race—Flagstone, one-time stake horse, appears to have found another spot for a winning effort. Needs only the right handling from Jockey May. Building Trades and Midshipman for the place and show awards.

Sixth race—Kimpton is the probable favorite and the probable winner in this bulky field. Pampered promises to make a fight of it. Robber Baron may be better than generally rated and could upset the dope.

Seventh race — Bright Melody breaks off the rail in this and could make every post a winning one. Make It breaks from the extreme outside, but is fit and ready. Candimate for the shown end.

Eighth race—U Demon has all the earmarks of a winning choice in the day's finale. Royal Tread and Long Bit for the place and show.

Best bet—High Polish.

AT CUMBERLAND.
1—Stout Allow, Royal Business, Can Bloom.
2—Justa Flight, Radial, Tom's Boy.
3—Wittekind, Davis entry, Sally Quick.
4—Stand By, Bromide, Icy Wind.
5—Tiber Lady, Flosilda, High Hedge.
6—Peggy Can, Mint Bud, Nay Nay.
7—Vennie H., Moresoris, Golden Play.
Best bet—Stand By.

Saratoga Entries.

FIRST RACE—Six furlongs; purse, $1,000; claiming; the Saugerties; for 3-year-olds.

1 Broad Vision	105	11 Stella Me	114
2 Pinden	106	12 Mama's Boy	111
3 Jackshaw	111	13 *Bought After	100
4 †*Renege	109	14 Jane Vito	114
5 ‡Miss Oak	111	15 Micro	114
6 Big Seven	108	16 Maesun	108
7 Count Robert	111	17 *Playback	108
8 Depend	111	18 Maemute	111
9 *Long Wave	112	19 Briar Plume	108
10 Quicker	108	20 ‡Primwick	108

†W. C. Riggs-D. W. Butler entry.
‡J. P. Jones entry.

SECOND RACE—About 2 miles; purse, $1,000; steeplechase; the Questionnaire; for maiden 3-year-olds and upward.

1 Quakerstreet	143	5 Sobrante	146
2 Yemassee	141	6 Solarist	141
3 ‡Light Music	130	7 †Telemark	131
4 Honor Bright	136	8 †Big Rebel	130

†Five pounds claimed for rider.
‡Ten pounds claimed for rider.

THIRD RACE—Five and one-half furlongs; purse, $1,000; the Perth; for maiden 2-year-old fillies.

1 †Borgia II	115	13 Kiss	115
2 Puddles	115	14 Annie Reigh	115
3 *Silvulus	110	15 Polyata	115
4 Cindy	115	16 Sand Dance	115
5 Rambler Rose	115	17 Zenith	115
6 ‡Wes	115	18 ‡Join Us	115
7 Born Wise	115	19 Outboard	115
8 §Camelot	115	20 †Feast	115
9 Sickle Lass	115	21 Thistle Flower	115
10 Rosesetter	115	22 Hazel Nut	115
11 Miss Canron	115	23 Pound Foolish	115
12 §Gold Witch	115	24 *Fair Flag	110

†Belair Stud-Wheatley Stable entry.
‡Ben Bernie-Mrs. F. A. Clark entry.
§Marshall-Field-W. H. Laboyteux entry.

FOURTH RACE—One and three-sixteenths miles; purse, $3,000 added; the Kenner Stakes; for 3-year-olds.

1 Sammie	108	6 Gosum	108
2 Night Bud	108	7 Burning Star	115
3 Siam	115	8 Strabo	126
4 Kenyon C.	108	9 Rex Flag	123
5 Melodist	123		

FIFTH RACE—Seven furlongs; purse, $1,000 added; the Caledonia Handicap; for 3-year-olds and upward.

1 †Buck L'horne	110	8 Booming Guns	106
2 Remolino	108	9 Bernard F.	110
3 Parmalee T.	112	10 Kn't Warrior	106
4 †Teddy's Star	103	11 Abner	115
5 ‡Yellow Tulip	109	12 ‡Biscayne Blue	108
6 Prairie Dog	109	13 He Did	115
7 Sunport	113		

†Mrs. K. N. Gilpin entry.
‡Bomar Stable entry.

SIXTH RACE—Wilson mile; purse, $1,200; claiming; the Esopus; for 3-year-olds and upward.

1 *Cascapedia	112	6 *Alexandrina	99
2 Bulwark	113	7 Quel Jeu	120
3 *Shoeless Joe	108	8 *Likewise	115
4 Wild Turkey	112	9 *Bob's Boys	115
5 Golden Era	109		

SEVENTH RACE—Seven furlongs; purse, $1,000; the Dundalk; for maiden 3-year-olds and upward.

1 Bistova	110	8 Royal Sortie	115
2 Gen. Markham	115	9 Lady Lark	110
3 *Steepletop	110	10 Bold Pirate	115
4 Stalagmite	115	11 Count Edward	115
5 Unfailing	115	12 Primary	115
6 Fore	115	13 Sun Tea	115
7 Grey Simon	115	14 Army Banners	115

*Apprentice allowance claimed.
Weather, clear; track, fast.

Lincoln Fields Entries.

By the Associated Press

FIRST RACE—One mile; purse, $800; claiming; for 3-year-olds and upward.

1 *William V.	111	11 *Maxine B.	98
2 *Benediction	108	12 Two Sons	116
3 Immersal	108	13 Technocracy	113
4 Dandy Jay	113	14 Offender	113
5 *Two Tricks	108	15 *Radio Hour	113
6 *Dixie Dora	108	16 M'can Y'nkee	113
7 Bedress	111	17 *Red Rekue	113
8 *Bahadur	111	18 *Paisley	108
9 Titanic	108	19 Chatterfol	113
10 *Color Bearer	108	20 *Redress	111
10 G'd Heritage	108		

SECOND RACE—Six furlongs; purse, $800; claiming; for 3-year-olds and upward.

1 G'ey's Choice	107	11 El Ballarino	113
2 *Chauvenet	113	12 Dramba	113
3 Little Heel	113	13 Gray Ethel	107
4 Inscena	113	14 Hazy Autumn	113
5 *Baranca	110	15 Royal G'mand	113
6 *Cottingham	113	16 *Dark Seeker	108
7 Maj. Gr'nock	113	17 Jobiobo	113
8 Fesse	113	18 *Pana Franka	108
9 Ohioannery	113	19 *Sorcery	113
10 Garbar	113		

THIRD RACE—Five and one-half furlongs; purse, $800; the River Grove Handicap; for 2-year-old maidens.

1 †Royal Blue	116	11 †The Bullet	116
2 Prince Jean	116	12 Mishtill	116
3 Allanwood	116	13 Doug Brashear	116
4 Idle Lad	116	14 ‡Brevard	116
5 Hay's Tod	116	15 Fred Brenner	116
6 Sympathiser	116	16 Oddesa Billy	116
7 *The Shingler	116	17 Top Billing	116
8 Alrose	116	18 Westfa Here	116
9 Puddin	116	19 King June	116
10 Victor Hugo	116	20 Satiin	116

†Mrs. J. Marsch entry.
‡Whitehouse and Gots entry.

FOURTH RACE—Six furlongs; purse, $800; claiming; for 3-year-old fillies.

1 Merry Peggy	108	11 *Hatto	108
2 *Peggity Ann	108	12 Beauty Sleep	108
3 Miss Balke	103	13 Jesting Lady	108
4 Mitzi Bal	103	14 Saranara	108
5 S'ny Bethina	108	15 Chipeta	108
6 *Sneakin	103	16 *Not Out	108
7 *Lady Day	103	17 Trauwina	108
8 Mostly	103	18 *Red Magic	108
9 *Metropole	103	19 Tryanhurry	108
10 *Think Past	103	20 Macawlee	108

FIFTH RACE—Six furlongs; purse, $800; claiming; for 3-year-olds and upward.

1 *Cherry Chic	103	7 Mo	108
2 *Nedrow	113	8 *Emigrante	108
3 *Black Arrow	108	9 Pharolar	108
4 *Play Pal	108	10 *Our Carolyne	108
5 *Bon Centime	113	11 Our Crest	113
6 *Wilda	108	12 *Fanfern	103

SIXTH RACE—One and one-eighth miles; purse, $800; claiming; for 3-year-olds and upward.

1 *Irish Ford	108	5 Carl B.	113
2 *Almac	108	6 *Busby	113
3 Chancery	113	7 *Tenrac	108
4 *Boiling Point	108	8 Jokester	113

SEVENTH RACE—One and one-sixteenth miles; purse, $800; claiming; for 3-year-olds and upward.

1 *Larry M.	108	6 Court	113
2 *Wild Transit	103	7 *Alice Byrd	103
3 *Parawick	107	8 Mussle In	113
4 *Tinsel Lady	98	9 Move After	108
5 *Two Brooms	108	10 Mr. Mack	117

EIGHTH RACE—One and one-sixteenth miles; purse, $800; claiming; for 3-year-olds and upward.

1 Sir Ajax	113	6 Gold Standard	114
2 Watonga	113	7 *Glad Wings	98
3 Sun Erin	117	8 Gleaming Ruth	100
4 *Ricciardo	108	9 Sun Camp	113
5 Wild West	113	10 Beau Bob	113

*Apprentice allowance claimed.
Weather clear; track fast.

Saratoga Results.

By the Associated Press.

FIRST—Six furlongs; purse, $1,000; claiming; for 3-year-olds.
The runner, 116 (James 8-1 3-1 8-5
Glamorous, 114 (J. Gilbert) 3-1 8-5
Yetive, 108 (Longden) 8-1
Bomber, Cosmic Ray, Airlap, Harvesting, Care For, Sun Lamp, Transmuting, Top Radio, Sun Power and Sun Fighter also ran. Time, 1:13.

SECOND—About 2 miles; purse, $1,000; the Green Meadow Selling Steeplechase; for 3-year-olds and upward.
Ondott, 147 (Slater) 8-5 3-5 1-4
Greatorex, 144 (Eaby) 8-1 5-2
Clonard, 144 (Mitchell) 2-1
Flying Feathers, Harem Honey, Drillmaster, Pinocchio and Barricade II also ran. Time, 4:19.

THIRD—Six furlongs; purse, $1,000; for 2-year-old maidens, colts and geldings.
‡Sir Ally, 117 (Westrope) 5-1 2-1 1-1
Short Notice, 117 (H. Le Blanc) .. 2-1 1-1
†Ron, 117 (Longden) 1-1
†Galant Friar, Sturdy Duke, ‡Three Bangs, Bonnie eBe, *Long Gallant, Phil Gough, Count d'Or, Company Halt, Blue Dragon, Minimum, Boggie, †Johake and Dissembler also ran. Time, 1:13 1-5.
†Belair Stud and Wheatley Stable entry.
‡Calumet Farm entry.

FOURTH—Five and one-half furlongs; purse, $3,000; guaranteed; claiming; for 2-year-olds.
Wise Mentor, 122 (J. Gilbert) 8-5 7-10 1-3
Worry, 113 (De Camillias) 3-1 1-1
Suburbanite, 110 (Wall) 2-1
Quick Get Away, On the Dot, Easter Holiday, Equerry, Credence, Maesak and Gangplank also ran. Time, 1:06 2-5.

FIFTH—Six furlongs; purse, $1,000; the Crown Point Handicap, class C; for 3-year-olds and upward; fillies and mares.
Black Mistress, 111 (Balaski) 4-1 8-5 4-5
Alice G., 107 (James) 4-1 2-1
Dressy, 109 (Kurtsinger) 7-10
Butter, Morning, Uppermost, Sun Feathers, That One, Cora Mine, Evening Tide and After All also ran. Time, 1:12 1-5.

SIXTH—Six furlongs; purse, $1,000; the Crown Point Handicap, class C; for 3-year-olds and upward; fillies and mares.
Paradisical, 120 (W. D. Wright) 5-2 1-1 1-2
Genie Palatine, 117 (Kurtsinger) .. 6-1 3-1
Jewell Dorsett, 113 (Dubois) 7-10
Broad Ripple, Coronium, Par Scout, Dunlight, Albania and Mary Keen also ran. Time, 1:11 2-5.

SEVENTH—Wilson mile; purse, $1,000; claiming; for 3-year-olds and upward.
Judge Blake, 112 (Chall) 6-1 3-2 8-5
Chimney Top, 117 (Balaski) 2-1 1-1
Glittering, 117 (Kurtsinger) 6-1
Bushmaster, Aperitif, Black Mischief, Border Queen, Bright Prince, Night Raven and Flying Falcon also ran. Time, 1:39 1-5.

Thisiledown Park Entries.

FIRST RACE—Six furlongs; purse, $600; claiming; for 3-year-olds and upward.

1 *Every Effort	114	7 Nemat	108
2 *Entomologist	103	8 *Ida King	98
3 Nick D.	111	9 *Princess Devon	98
4 No Change	108	10 *Old Deal	108
5 Lady Ch'mian	108	11 Pitkin	111
6 King Bee	111	12 Hip Boots	111

SECOND RACE—Six furlongs; purse, $600; claiming; for 3-year-olds and upward.

1 *Northern Slip	105	7 *Game	97
2 Miss Bungle	102	8 *Elanbee	97
3 *Proof	102	9 Hooligan	110
4 Wax	110	10 Irish Wake	110
5 *Chielard	97	11 *B Eighty	108
6 Pacos	107	12 *Portien	110

THIRD RACE — Thistledown course; purse, $600; claiming; for maiden 2-year-olds.

1 Leesburg	107	7 *Aim High	107
2 Moskie	107	8 Darby Darlin	107
3 Supreme Kiss	107	9 Sanders	107
4 Lantana	107	10 Lets Win	107
5 Kissy D.	107	11 Sun Henry	110
6 *Pallo	102	12 Parvin	110

FOURTH RACE—Thistledown course; purse, $600; claiming; for 2-year-olds.

1 Little Tramp	112	7 Crack All	112
2 Smith David	107	8 *Courtly Lady	102
3 Rebel Flag	107	9 In Spades	112
4 Mirabet	100	10 Check Signal	107
5 Disillusioned	104	11 Sue Harpen	102
6 Oddesa Nancy	107	12 Comet o' Jack	107

FIFTH RACE—One mile; purse, $600; claiming; for 3-year-olds.

1 Play Sweep	107	6 Tail Light	104
2 Thistle Red	112	7 Lae Ha C'olyn	107
3 Short Dog	109	8 *Hiddenite	104
4 *Cuban Boy	107	9 Ueanmaykit	104
5 Crack Boy	109	10 *Danseriec	109

SIXTH RACE—One and one-sixteenth miles; purse, $600; claiming; for 3-year-olds and upward.

1 Overplay	108	6 My Blaze	112
2 *Brass Buttons	105	7 *Boon Time	110
3 *Carnelian	110	8 *Middletown	112
4 Flying Dere	112	9 Biography	120
5 *Morris R.	113	10 *Lockstep	98

SEVENTH RACE—One and one-sixteenth miles; purse, $600; claiming; for 4-year-olds and upward.

1 Golden Throne	112	7 Sp'ing Maudie	103
2 Sophist	109	8 Dispeller	109
3 Honest Susan	104	9 *Bugaboo	104
4 Urchin	109	10 Volta Maid	104
5 Vesee	109	11 Tuccia	107
6 Inflame	109	12 Chunk	109

EIGHTH RACE—One mile; purse, $600; claiming; for 4-year-olds and upward.

1 Ch'fa T'badour	112	7 Dusty Lane	106
2 *Apple Time	101	8 *Be Biz	101
3 Exchange Club	112	9 Prohibition	106
4 Newere	106	10 Matapeake	112
5 *Jackknife	101	11 *Mighty Quick	101
6 *Polisher	101	12 *Manly	112

NINTH RACE—(Substitute): Six furlongs; purse, $600; claiming; for 3-year-olds and upward.

1 Lost Love	105	7 Swift Air	100
2 *Florid	97	8 Lanvola	108
3 *Old Honesty	108	9 Felawake	113
4 Red Bo	107	10 Bonnie Dream	102
5 Jaybeejay	100	11 Mayotiv	107
6 Miss Twinkling	108	12 *Jack W.	102

*Apprentice allowance claimed.
Weather, clear; track, fast.

The Post's Consensus of Choices

AT SUFFOLK DOWNS

Bennings (Washington Post).

First race	Second race	Third race	Fourth race	Fifth race	Sixth race	Seventh race	Eighth race
My Debut	Millimeter	High Polish	Ejector	Flagstone	Kimpton	Bright Melody	U Demon
Rhodium	Gaycrest	Nigrette	Grandpa's Boy	Bldg. Trades	Pampered	Make It	Royal Tread
Sketchbook	Gleaming	Dark Friend	Almarine	Midshipman	Robber Baron	Candimate	Long Bit

Best bet—High Polish.

Louisville Times (Associated Press).

First race	Second race	Third race	Fourth race	Fifth race	Sixth race	Seventh race	Eighth race
My Debut	Jirasol II	Nigrette	Hoursend	Satrapal	Pampered	Candimate	U Demon
Hi Ben	Millimeter	Dark Friend	Grand Jester	Flagstone	Zor	Wild Count	Kindred Spirit
Sketchbook	St. Nick	Romney Royal	Flaming Belle	Idle Along	Balkonian	Free	Long Bit

Best bet—Pampered.

Consensus of Leading Handicappers

First race	Second race	Third race	Fourth race	Fifth race	Sixth race	Seventh race	Eighth race
T. Interval (21)	Millimeter (26)	Dark Friend (30)	Almarine (24)	Building T. (26)	Zor (19)	Candimate (24)	U Demon (33)
Sketchbook (20)	Gay Crest (18)	High Polish (19)	G.'s Boy (17)	Flagstone (21)	Pampered (18)	Make It (15)	Long Bit (15)
Rhodium (18)	St. Nick (11)	E. Parasol (14)	Ejector (14)	Satrapal (14)	Little Jock (17)	Whipper'ker (13)	El Puma (12)

FOR YOUR HEALTH'S SAKE
SWIM
MEN AND WOMEN DAILY
OPEN 8 a.m. to 11
KIDDIES 25¢
AMBASSADOR HOTEL POOL 40¢

Adults 40¢ 10 SWIM CARD $2.50
SWIMMING
MOTOR IN 20 MINUTES
MASS AVE or the CONDUIT ROAD
CABIN JOHN OR GLEN ECHO STREET CARS
40 minutes
Sand Beach adjoins THE POOL
Room for 3,500
GLEN ECHO
Child 15¢ 10 SWIM CARD $1.00

George Diffenbaugh, Volney Burnett's 64 Best Ball Wins Pro-Amateur

Post Notes on FISHING

By Bill Ackerman.

No fuss or feathers about the fishing contest that gets under way next Sunday morning, but just a good opportunity to get yourself a lot of new fishing tackle. Arranged by The Post, aided and abetted by your local sports stores, to prove that the stories you hear about large fish, caught in the bay country, are not merely figments of the imagination.

ACKERMAN

That is all there is to it—the largest fish you can catch just so long as it is on some kind of a hook and line. Weekly prizes, grand prizes—but read in this column on Friday the few easy rules, and get the entry blank, that must accompany your entry when you weigh it in at your own tackle store.

Calls for information and names of captains at Ocean City, Md., are indicative of the great interests the exceptional white marlin fishing is arousing in anglers, that heretofore, have been content to pull in hardheads in bay waters.

They are taking them too, even though this strenuous angling is entirely different from anything they have ever experienced before.

The smallest Jacks Pot marlin compare favorably in weight with the average Florida sailfish, and nine times out of ten, they will out-run, out-jump and out-walk their Southern cousins. In addition, there is always the chance of getting on a really big fish—because blue marlin occasionally run with the white.

Experienced Bimini and gulf-stream skippers are coming North this year to get in on it, greatly augmenting the already fine fleet of local boats, and anglers from New York to North Carolina are sailing with them.

For your notebook: The rates on the off-shore boats are $25 for blue-fishing and $30 for marlin fishing. Considering the investment and the equipment necessary, this is reasonable. Your party should have in it four persons, fewer if you would prefer it, but no more. The cost, so divided, is very little. When not noted, the following captains can be reached through James Jarmen at Ocean City 75. Better still, make a reservation locally through Milton Gordon at the Atlas Sport Store.

Capt. James (Red) Hall, Ocean City 100, Cruiser Cutty Sark. Complete equipment for any kind of fishing, because he followed the big ones in the Bahamas during the winter, as does Capt. Bob Little, on his Gwen Nadine. Berths at Tal Buntings dock. Another Miamian, Capt. Harry Gilbert, with his 32-foot cruiser Pal, charges $35 per day because he supplies adequate tackle. Does not blue or stillfish. Capt. Crawford Savage, with his 40-foot Hilda with twin screw, Capt. Fred Savage in the 45-foot Ace Hi, Capt. Lee Savage and his 38-foot triple screw Sea Gull. Capt. Marvin Williams and the 37-foot Bessie B., Capt. James B. Whaley in his 33-foot twin screw Em Pries II, powered with a pair of 285 Kermaths, Capt. Clarence Carpenter, Capt. H. C. Mattison in 32-foot Mousie II, does not still fish and charges $35 for marlin fishing. Capt. Josh Bunting in the 36-foot Evelyn, Capt. Talbot Bunting charges $35 to marlin fish on his 41-foot twin screw Cecil B. There are many more, should these not be able to keep you going, but keep in mind that reservations for week-ends should be made many days in advance.

Bluefishing has not been quite up to par, although there are a few being caught every day around the Middles and in the Potomac from Smiths Creek to Smith Point. The catches continue slow down the Virginia shore. Capt. R. B. Moore, at Reedville, says his daily catch averages from 5 to 12, but they are large fish.

Norman Edwards—Attention! Post Notes is in receipt of a prize awarded you by the Chesapeake Bay Fishing Fair Association for catching that 5 pound 8 ounce hardhead last month. Being short on the address that should go with it, it will be necessary for you to call National 4200, so that it may be mailed to you.

Bucknell Trainer Dies.

Lewisburg, Pa., Aug. 9 (AP).—George "Peachy" Kline, 59, who trained Bucknell University athletes for 31 years, died today. He was seriously ill during the 1929 and 1930 football campaigns and missed his first Bucknell football game in 29 years.

Bob Barnett, Mel Shorey Win 2 Prizes

Maury Fitzgerald Also Double Victor; Bass Johnson Win.

By Merrell W. Whittlesey.

A subpar 69 by George Diffenbaugh and an amateur course mark on the part of Volney Burnett, a 68, combined to win the pro-amateur at Beaver Dam yesterday, the Indian Spring duo recording a best ball of 64 strokes, while Diffenbaugh's 3 under perfect figures score was tops in the pro sweepstakes.

Maury Fitzgerald, the stocky sports writer, representing the Kenwood club, picked two good partners in Mel Shorey and Diffenbaugh, helping them on several holes to share the runner-up prize in the pro-am with Eddie Johnson, Baltimore, and Johnny Bass, the Clifton Park professional, all with 65.

Hitting every green in regulation figures, Wiffy Cox tied Bab Barnett at 71 for second money in the sweepstakes as the Chevy Chase pro paired with Frank Reeside to record a 66 best ball and tie Mel Shorey and Frank Butler for fifth prize in the pro-amateur.

Diffenbaugh "Hot."

Diffenbaugh accounted for four birdies, with putts from 5 to 10 feet, missing par on the seventh hole, where he pushed his iron shot. The winning combination was out in 33, 3 under par, but they played the last five holes of the back nine in even 3's, including an eagle and two birdies by Burnett, who fashioned a 32 individually.

Bass and his 15-year-old partner from the Baltimore public links looked like sure winners at the nine-hole mark as they turned in a best-ball of 30. Johnson scored birdies on two of his stroke holes, netting eagles, and Bass was good for sub-par holes on three and nine. They were unable to do better than 35 on the second trip, a 6 on the tenth hole hurting their chances.

Shorey, playing the second nine first, was out in 34, 2 under par, and combined with Fitzgerald for a best-ball score of 31, but Mel hit four bad holes on the next nine to go 2 over par and finish with 72.

Cox rained a majority of his approach shots within the 8-foot circle of the cup, was baffled by the Landover Club's putting surfaces and was only one under par at the finish. Barnett tied him by rallying with a 34 after an outgoing 37.

Burnett Has Eagle.

Burnett, the State amateur champion, who compiled the sensational streak of medal rounds early in the season, was out in an inauspicious 36, even par and parred the next four holes before he hit his spectacular sub-par streak, 2-3-3-3-4, on holes answering to par of 3-4-5-3-4.

He holed a 40-footer on the short fourteenth, a 12-inch putt on the next, both for birdies, smacked a 1-iron shot 10 feet from the pin on the par 5 sixteenth and made the putt for an eagle. He finished par on the last two holes for the 32 and 68.

A summation of the day's play found Diffenbaugh with three prizes, Shorey, Fitzgerald and Barnett with two each, and Burnett, Reeside, Bass and Johnson with one.

George Diffenbaugh (Indian Spring) and Volney Burnett (Indian Spring), 33, 31—64; George Diffenbaugh and Maury Fitzgerald (Kenwood), 34, 31—65; Mel Shorey (East Potomac) and Maury Fitzgerald (Kenwood), 33, 32—65; Bob Barnett (Chevy Chase) and Frank Reeside (Chevy Chase), 34, 32—66; Mel Shorey and F. G. Butler (Indian Spring), 34, 32—66; Johnny Bass (Clifton Park) and E. Johnson, 30, 35—65; Bob Barnett and Ralph Quinter, jr (Chevy Chase), 34, 33—67; Mel Shorey and Elliott Spicer (Indian Spring), 34, 33—67; George Diffenbaugh and Ken Lafferty (Indian Spring), 34, 34—68; George Diffenbaugh and W. R. Stone (Indian Spring), 34, 34—68; Wiffy Cox (Kenwood) and Bernie Hallock (Kenwood), 32—36—68; Wiffy Cox and F. Zolkaski (Brooklyn, N. Y.), 35, 34—69; Cliff Spencer (Beaver Dam) and R. Sheriff (Beaver Dam), 34, 45—69; Tommy Kendrick (Hillendale) and Johnny Farrell (Hillendale), 36, 32—68; Bob Barnett and Alva Adams (Chevy Chase), 35, 34—69; Leo Walper (unattached) and Bobby Brownell (Manor), 35, 35—70.

Frank Invernezzi (Forest Park) and Bobby Weitz (Forest Park), 36, 34—70; Cliff Spencer (Beaver Dam) and Eddie Bean (Beaver Dam), 36, 35—71; Cliff Spencer and W. A. Park (Beaver Dam), 35, 36—71; Leo Walper and Frank Williams, 36, 35—71; Al Jamieson (Kenwood) and Gillie Young (Congressional), 35, 37—72; Al Jamieson and A. Jamieson (Wilmington, Del.), 38, 34—72; Tom Kendrick and Charles Phillips (Hillendale), 37, 35—72; Frank Invernezzi and H. M. Oliver, 37, 36—73; Tommy Kendrick and B. A. Murray (Indian Spring), 37, 36—73; Paul Wells (Beaver Dam) and S. T. Dale (Beaver Dam), 38, 35—73; Leo Walper and Joe Kircher (Washington), 37, 36—73; Paul Wells (Beaver Dam) and E. E. Bailey (Beaver Dam), 37, 37—74; Frank Invernezzi and J. P. Thompson, 37, 37—74; Johnny Bass and Roger Pippen (Rolling Road), 35, 38—73; Johnny Bass and Charles Ringsdorf, 38, 37—75; Louis Worsham (Chevy Chase) and Buddy Tew (Kenwood), no card; Louis Worsham and Dr. T. Foley (Chevy Chase), no card.

Pro Sweepstakes.

George Diffenbaugh, 35, 34—69; Wiffy Cox, 35, 36—71; Mel Shorey, 38, 34—72; Leo Walper, 41, 37—78; Bob Barnett, 37, 34—71; Frank Invernezzi, 38, 38—76; Al Jamieson, 38, 37—75; Tommy Kendrick, 37, 37—74; Louis Worsham, no card; Cliff Spencer, no card; Johnny Bass, no card; Paul Wells, no card.

Furr Cocks a Right That Never Landed!

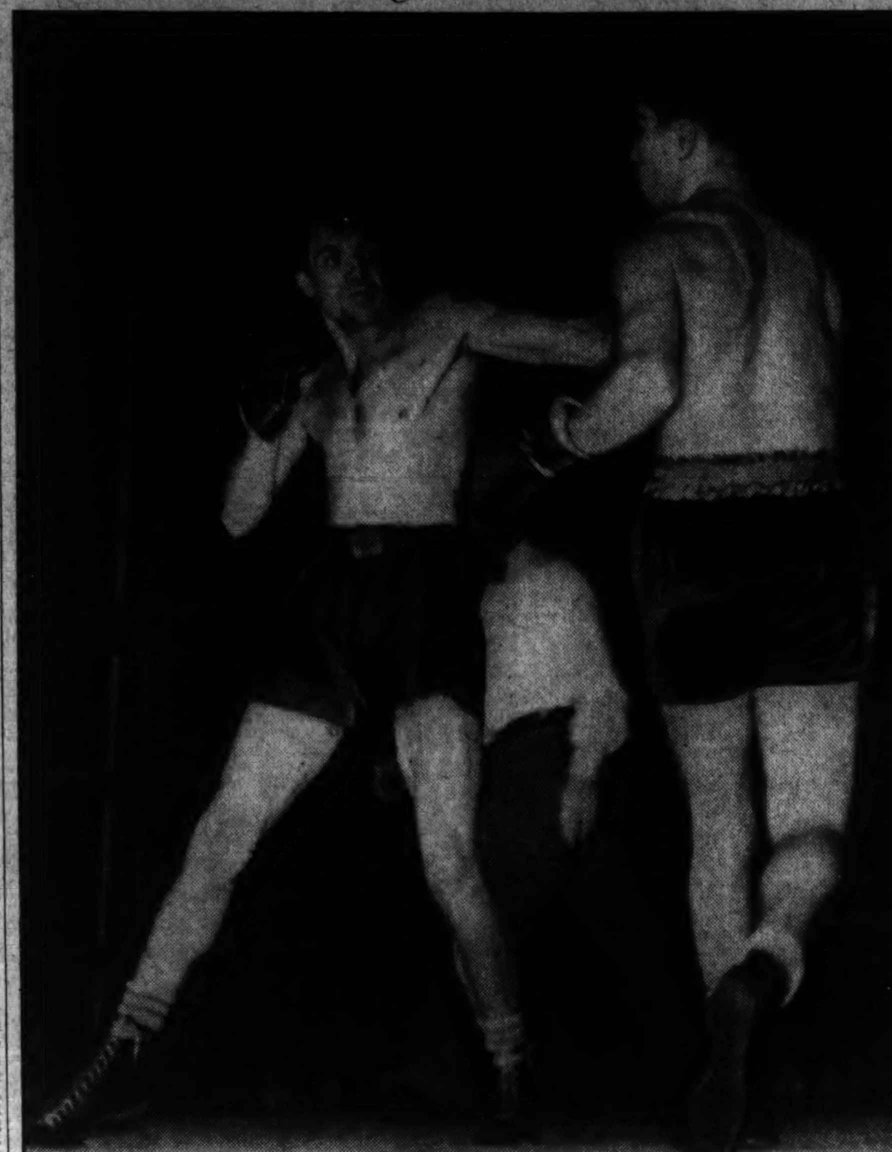

Post Staff Photo.

Vittorio Venturi, Phil Furr's opponent in their Griffith Stadium brawl last night, straightened up occasionally during their bout—and this once Phil thought he was about to nail him with a right. But the right sailed past Vittorio's curly head the the Italian bobbed and weaved himself out of danger.

Most Choices Win Matches In East Tennis

By the Associated Press.

Rye, N. Y., Aug. 9.—One upset marked the third day of the Eastern grass courts tennis championships at the Westchester Country Club today as most of the third-round brackets in men's and women's singles were filled and a start was made on the doubles.

Helen Pedersen, of Stamford, Conn., third-seeded woman player, fell before Barbara Winslow, of Hollywood, Calif., 6—3, 6—8, 6—4. Miss Pedersen was weak as a result of ptomaine poisoning.

A couple of other oddities marked the day's play that saw all the seeded Americans in the men's division except Art Hendrix, of Lakeland, Fla., reach the third round safely. Bryan (Bitsy) Grant, the little Davis Cup star from Atlanta, who is second on the select list, had to go back and play his first-round match after topping William J. Clothier, of Philadelphia, in a provisional second-round match yesterday. Clothier had to return home, so Grant disposed of him first, then today whipped Charles Carr, of Los Angeles, 6—2, 6—2.

Gene Mako, another Davis Cupper, who had won his first-round singles match yesterday, defaulted to Peter Lauck, of Wynnewood, Pa., in the second. He explained he wanted to rest before playing in the doubles with Don Budge.

Budge and Mako came out late in the day to win the only men's doubles match from Modeste Alloo, of Berkeley, Calif., and Armand Bruneau, of Brooklyn, 6—0, 3—6, 6—0.

Top-seeded Frankie Parker had little trouble gaining his third-round bracket with a 6—0, 6—4 victory over Henry M. Culley, of Santa Barbara, Calif.

Frank Shields, the movie actor who is making a tennis comeback, was one of the few players to try two matches. He took a pair of love sets from George Ball, of El Paso, Tex., but was only two points from defeat at one time in his second-round match with William V. Winslow, of South Orange, N. J., before he won 6—4, 3—6, 8—6.

Alice Marble, of San Francisco, national women's champion, made her first appearance in the tournament and whipped Barbara Scott, of Yonkers, N. Y., 6—1, 6—0. Second-seeded Gracyn Wheeler, of Los Angeles, was almost as effective in winning from Evangeline McLennan, of Decatur, Ga., 6—1, 6—4.

Only one of Japan's three representatives in the men's singles remained in the running. Fumiteru Nakano reached the third round with a 1—6, 6—2, 6—3 victory over Elwood Cooke, of Portland, Oreg. Jiro Yamagishi defaulted yesterday and Hideo Nishimura was eliminated today by Hal Surface, of Kansas City, 6—4, 4—6, 6—3.

Mrs. Penelope Anderson McBride, Short Hills, N. J., and Patricia Henry, Los Angeles, defeated Mrs. S. K. Robinson, Washington, D. C., and Edith Clark, Washington, D. C., 6—2, 6—4.

Agriculture Team Downs WPA, 5 to 0

Winning four out of five matches in straight sets and the fifth in three sets, the Agriculture Department netmen scored a shut-out victory over the WPA tennis team yesterday in a Government Department Tennis League match on the Potomac Park courts, 5-0.

Agriculture, 5; WPA, 0.

Mather-Loney (A.), defeated Haney-Edwards, 6—3, 6—1; Steinhauser-Doyle (A.), defeated Cochran-Connerat, 6—3, 6—4; Medlin-Sykes (A.), defeated Savage-Perfecto, 8—6, 1—6, 6—3; King-Piniera (A.), defeated Boden-Brooks, 6—1, 6—3; Hoffecher-Fleming (A.), defeated Knight-Powell, 6—1, 6—1.

Minor Leagues

American Association.

Minneapolis, 3-11; Louisville, 1-1. (Second game 5 innings; rain.)
Indianapolis, 10; St. Paul, 6.

International League.

Newark, 11; Montreal, 1.
Toronto, 7; Jersey City, 2.
Syracuse, 6; Rochester, 0.
Baltimore, 12; Buffalo, 3.

PIEDMONT LEAGUE.

Norfolk, 9; Asheville, 2.

Illinois Pros Campaign to Oust Jacobus

Group, at Odds With the National, Will Back Cunningham.

By William Weeks.

Associated Press Sports Writer.

Chicago, Aug. 9.—The Illinois section of the Professional Golfers' Association of America, at odds with the national organization's policies for a year or more, opened a campaign today to oust President George R. Jacobus, of Ridgewood, N. J.

The campaign to replace Jacobus, which has been brewing in the Chicago neighborhood since last year's annual convention here, was moved out into the open with the announcement that Alex Cunningham, president of the Illinois section, would head an opposition ticket next November.

Cunningham, a large Scot from golf's classic St. Andrews district, said he had agreed to run at the request of his section and many other professionals "who desire a change in the national P. G. A. administration."

Cunningham's announcement hinted broadly that the P. G. A. was dominated by a minority group political machine, and said his candidacy would be made on a platform calling for elimination of the alleged conditions of affairs.

Jacobus lost favor with the Illinois pros last spring when he announced that a trophy, given by Harry E. Radix, of Chicago, for presentation to the player turning in the lowest scoring record per round in official competition annually, would be discontinued. The trophy, said to have been solicited and accepted as a permanent award, became an orphan this season after two years as an official honor, without explanation enough to satisfy Illinois section pros.

There also was considerable muttering against Jacobus last fall following the dismissal of Robert E. Harlow as manager of the association's tournament bureau. A petition asking reconsideration of Harlow's removal was circulated and requests from officers of several sections for a special hearing were filed. The latter move was dropped, however, because of the expense involved in calling a special meeting.

Without mentioning Jacobus' name in his announcement, Cunningham said:

"The objective of my brother professionals will be to set up a national administration which will hold to an impartial, strict and complete observance of the association group to control the P. G. A., by a code, and resist efforts of a minority self-perpetuating political machine. I favor an administration in which the entire membership shall be advised at all times concerning the business of the association, and be permitted to function freely and in the open."

Girls to Clash Today; Junior Title at Stake

The uphill struggle that has carried blonde Betty Jacob, of Montrose and Molly Thompson, of Chevy Chase, into the final round of the girls' junior tennis tournament conducted by the Department of Playgrounds will be climaxed today when these girls meet for the championship. The title match will be staged on the Chevy Chase Playground Center court at 10 a. m.

In her early round matches Miss Thompson was not pressed as severely to win as was Miss Jacob, but the latter drew more experienced players in her half of the draw. However, Miss Thompson is a slight favorite with those who have followed play in the tourney, limited to girls 16 years and under.

Miss Jacob is from a family of net stars, her brother, Happy, and her sister, Camille, ranking at the top or near the top in playground tournaments for several years.

Both Miss Jacob and Miss Thompson paced their respective doubles teams to semifinal-round victories yesterday, assuring their meeting in this tournament also. Miss Jacob and Harriet Gordon defeated Erma Dean and Louise Barnes, of Garfield, 12—10, 8—6.

Miss Thompson and Margo Mink had less difficulty in eliminating Constance and Dorothy McCulley, of Burroughs, 6—4, 6—2.

The doubles finals will be played tomorrow morning at 10 at Chevy Chase.

MacFadden to Sponsor Women's $2,000 Swim

New York, Aug. 9 (U.P.).—Bernarr MacFadden, publisher, will celebrate his sixty-ninth birthday next Monday by staging a women's half-mile open swim in Lake Erie, off Cleveland, with $2,000 in prizes for the mermaids.

On the basis of past performances, Mrs. Lenore Kight Wingard, of Homestead, Pa., holder of seven world and 22 national free-style records in addition to the Olympic 400-meter title, rates as favorite for the first prize of $1,000. Second money is $500 with other prizes running from $200 to $50 for the first eight to finish.

Heurich's Rally Downs National Savings, 9-7

The Heurich Brewers staged a five-run rally in the eighth and last inning to deal a 9-7 defeat to National Savings Bank and bounce into the thick of the Industrial League race yesterday on the South Ellipse. Six pitchers saw action.

Heurich's.	AB	H	O	A	Nat. Sav.	AB	H	O	A
Knight,rf.	4	2	1	0	Hilleary,rf.	4	3	1	0
Benny,lf..	5	1	1	0	Godfrey,3b	3	1	3	1
Russell,1b.	4	1	12	0	Wright,c...	4	1	3	0
Stahl,3b..	4	0	2	3	Scott,ss....	4	1	3	4
Th'pson,cf	3	1	3	0	Garvey,p.lf	4	1	1	0
Shelton,2b.	3	2	2	1	Br'dock,2b	4	1	1	6
Luckett,s.	3	1	0	1	Fox,1b.....	4	0	8	0
Hawes,c..	4	2	3	2	Gibson,cf..	1	0	1	0
Lawson,p.	0	0	0	1	Cabell,cf..	2	2	2	0
James,p..	2	1	0	0	McM'an,lf.	2	1	1	0
*Radke...	1	0	0	0	Burrell,p..	2	0	0	0
Heflin,p...	0	0	0	0	Bellman,p.	0	0	0	0
†Scrivener	1	1	0	0					
Silv'man,p	0	0	0	1	Totals..	34	11	24	11
Totals..	34	12	24	9					

*Batted for James in seventh.
†Batted for Heflin in eighth.

Heurich's............ 0 0 2 0 2 0 0 5—9
National Savings.......0 5 0 1 0 0 1 0—7

Runs—Knight (2), Benny, Thompson, Shelton, Luckett, Hawes, James, Scrivener, Hilleary (2), Scott, Garvey, Braddock, Cabell, McMeniman. Errors—Russell, Stahl, Hawes, Hilleary. Two-base hits—Benny, Scrivener, Knight, Hawes.

Kronheim's Challenge.

The Kronheim's softball team, recent victor over the Procurement Division Club and recognized as one of the city's better teams, is seeking a game for Sunday morning. Teams interested are asked to call Manager David April at Metropolitan 0334.

Burroughs, Johnson Win Track Meets

Easy Victories Scored in Two Playground Competitions.

Johnson Playground's track team was offered little competition yesterday in the Public Recreation meet for the Johnson-Powell area, held at Central Stadium, winning with 186 points. Ross was second with 30 points and Bancroft third with 11. Happy Hollow, with 8; Cooke, with 7 and Mitchell Park, with 3, completed the scoring.

In the Taft area meet, held at Taft Recreation Center, Burroughs was an easy winner with 104 points. Langdon placed second with 59 and Noyes third with 39.

CENTRAL STADIUM.

70-Pound Class.

50-yard run—Won by Larry Pynes (Ross); second, Pete Smith (Johnson); third, Eddie Fletcher (Johnson).

Running broad jump—Won by Eddie Crandall (Johnson); second, Ralph Kemp (Johnson); third, Don Brewer (Ross).

Running high jump—Won by Billy Wright (Johnson); second, "Top" Crandall (Johnson); third, Clayton Weems (Bancroft).

200-yard relay—Won by Johnson (Bo Wright, Peter Smith, Skippy Kemp, Ed Crandall); second, Johnson (Bobby McHale, Harvey Porter, Clifford Reid, James Rons); third, Ross (James Seudell, Donald Breuer, Jack Breuer, Jack Keys).

85-Pound Class.

50-yard run—Won by Thomas Houston (Johnson); second, Harry Booth (Bancroft); third, David Smith (Johnson).

Running broad jump—Won by Frank Porter (Johnson); second, Dick Mosser (Johnson); third, Frank King (Johnson).

200-yard relay—Won by Johnson (Gordon Roberts, Charles Mitchell, Tuck Houston, Burton Sperling); second, Johnson (Henry Tripp, William Kelly, Frank Porter), Joseph Carrad); third, Ross (Robert Sabroeser, Jack Noyes, Jack Brewer, Jack Keys).

100-Pound Class.

60-yard run—Won by Harold Rubin (Johnson); second, Robert Schroth (Ross); third, John Ruddy (Bancroft).

Running broad jump—Won by John Lacovaro (Johnson); second, Marshall (Ross); third, Albert Kassels (Cooke).

Running high jump—Won by Joe Carrado (Johnson); second, Haven Ritter (Mitchell Park); third, Frank Locavaro (Johnson).

115-Pound Class.

60-yard run—Won by Ken Bransdorf (Johnson); second, Richard Bransdorf (Johnson); third, Joe Scafide (Johnson).

Running broad jump—Won by Robert Chittendan (Cooke); second, James Casmen (Happy Hollow); third, Frank Smith (Johnson).

Running high jump—Won by Earl Sullivan (Ross); second, Harold Compton (Johnson); third, Bob Boyce (Johnson).

135-Pound Class.

60-yard run—Won by Jimmy Zuppa (Happy Hollow); second, Jack Simmons (Johnson); third, Ben Steiner (Johnson).

100-yard run—Won by L. Bransdorf (Johnson); second, Marty McNamara (Bancroft); third, Robert Richards (Bancroft).

Running broad jump—Won by William Menderson (Ross); second, Jack Grimes (Johnson); third, Albert Newton (Johnson).

Running high jump—Won by John Fanning (Johnson); second, Paul Fleming (Johnson); third, Walter Goodrich (Ross).

440-yard relay—Won by Ross (Wm. Henderson, Melvin Reissinger, Markham Marshall, Buddy Goodrich); second, Johnson (Harry Rubin, Humphrey Pissappia, Hugh McGee, Sam Aed); third, Johnson (Robb Mosser, Tom Newton, Wm. Kemper, Tom Fanning).

Unlimited Restricted Class.

60-yard run—Won by Ben Miller (Johnson); second, Lytle Newton (Johnson); third, Hugh McGee (Johnson).

100-yard run—Won by Sam Aed (Johnson); second, Dick Mertale (Johnson); third, John Stahl (Bancroft).

Running broad jump—Won by Gus Plakas (Johnson); second, Jack McHale (Johnson); third, Harris Kassel (Cooke).

Running high jump—Won by Harry Nad (Johnson); second, Teddy Grimm (Johnson); third, Louis Miller (Johnson).

Half-mile run—Won by Basel Kanelopoulos (Johnson); second, Bob Houston (Johnson); third, Joe Scafide (Johnson).

Unlimited Restricted Class.

60-yard run—Won by Robert Farnsworth (Johnson); second, Bill Ickes (Johnson); third, Dan Hoadley (Johnson).

100-yard run—Won by Robert Farnsworth (Johnson); second, Dan Hoadley (Johnson); third, Bill Ickes (Johnson).

One-mile run—Won by Joe Scafide (Johnson); second, Dick Ditts (Johnson); third, Jack Riley (Johnson).

440-yard relay—Won by Johnson (Phil Fox, Basel Kanelopoulas, Dan Hoadley, Robert Farnsworth); second, Johnson (Robert Miller, Jack Powers, Ben Steiner, Jack Mittale); third, Bancroft (Wilbur Dizerne, George Dizerne, John Stahl, Wilbur Radcliffe).

TAFT RECREATION.

70-Pound Class.

50-yard dash—B. Schatz (Langdon), Sazama (Burroughs), Hall (Burroughs).

Running broad jump—C. Schatz (Langdon), G. Mantzouris (Burroughs), McCarthy (Noyes).

Running high jump—P. Mantzouris (Burroughs), G. Mantzouris (Burroughs), McCarthy (Langdon).

200-yard relay—Won by Burroughs (Dell, Ford, P. Mantzouris, G. Mantzouris); second, Langdon (Gilchrist, Long, Schatz, Thompson).

85-Pound Class.

50-yard dash—Won by Gilmore (Burroughs); second, Ahlberg (Langdon); third, Crone (Langdon).

Running broad jump—Won by Spicer (Noyes); second, Hasty (Noyes); third, Placos (Burroughs).

Running high jump—Won by Gilmore (Burroughs); second, Hastings (Langdon); third, Burnett (Burroughs).

100-Pound Class.

60-yard dash—Won by Leavall (Langdon); second, Finch (Burroughs); third, Plummer (Langdon).

Running broad jump—Won by Leavall (Langdon); second, Hawkins (Langdon); third, Dalzell (Langdon).

Running high jump—Won by Hawkins (Langdon); second, Thompson (Langdon); third, Johns (Langdon).

220-yard relay—Won by Langdon (Plummer, Johns, Hawkins, Leavall); second Burroughs (Waltham, Gilmore, Finch, Sazama).

115-Pound Class.

60-yard dash—Won by Jones (Langdon); second, Davis (Burroughs); third, Wise (Burroughs).

Running broad jump—Won by Clomel (Burroughs); second, Sullivan (Noyes); third, Dell (Burroughs).

Running high jump—Won by J. Geradi (Noyes); second, Davis (Burroughs); third, Dell (Burroughs).

125-Pound Class.

60-yard dash — Won by Jackowski (Noyes); second, Hoagland (Noyes); third, Skipton (Langdon).

100-yard dash—Won by Jackowski (Noyes); second, Hoagland (Noyes); third, Hammett (Burroughs).

Running broad jump—Won by Walsh (Burroughs); second, Hammett (Burroughs); third, Skipton (Langdon).

Running high jump—Won by Gilmore (Burroughs); second, Walsh (Burroughs); third, M. Geradi (Noyes).

440-yard relay—Won by Burroughs (Usilton, Walsh, Gilmore, Hammett); second, Noyes (King, Geradi, Hoagland, Jackowski); third, Burroughs (Davis, Cadem, Dell, Shaw).

Unlimited Restricted Class.

60-yard dash—Won by Sokol (Burroughs); second, Beard (Burroughs); third, King (Noyes).

100-yard dash—Won by Sokol (Burroughs); second, Beard (Burroughs); third, Usilton (Burroughs).

Half-mile run—Won by Sokol (Burroughs); second, Valentine (Burroughs); third, Ripton (Langdon).

Running broad jump—Won by Valentine (Burroughs); second, Jackowski (Noyes).

Ben Cantwell Sold To Brooklyn Club

New York, Aug. 9 (AP).—Ben Cantwell, veteran right-hander recently drafted from their Jersey City "farm" of the International League, today was sold outright by the New York Giants to the Brooklyn Dodgers for an unannounced sum.

Since joining the Giants in St. Louis on their last road trip, Cantwell has pitched in only one game, being knocked out of the box by the Cardinals and charged with a defeat. He came to Jersey City from the Boston Bees, with whom he won nine and lost nine last year. Cantwell is 35 years old.

Henry Armstrong To Battle Cabello

Continued from page 15.

pressive victories in New York and Pittsburgh rings.

Negotiations which began when Armstrong visited Washington to witness the Freddie Steele-Charlie Williams bout on the Variety Club—Washington Post card of July 21 were terminated yesterday afternoon when Eddie Meade appeared at Joe Turner's office to complete arrangements.

At the present time, Armstrong is preparing for his fight with Eddie Brink, New York featherweight, tomorrow night and will come directly here Thursday by airplane, his only mode of travel, to begin training for his bout with Cabello.

Although Petey Sarron, Birmingham, Ala., buzzsaw, is still regarded in official circles as the king of the 126-pounders, he is done, so ringwise observers say, only because he has not met Armstrong. Sarron is presently returning to the United States to defend his title after a successful string of fights and exhibitions in South Africa.

Armstrong holds victories over such well-known battlers as Al Blotch, Australian boxer; Lou Massey, Pete DeGrasse, Jesse Carter, Benny Bass, all of whom he defeated via the knockout route.

His most recent victory was a sensational knockout of Mike Belloise, last year's No. 1 featherweight, in five rounds. He had previously defeated Belloise, who under the present ratings, is No. 3, by a decision.

Cabello, winner of 13 fights in 17 tries, has long been regarded as a top-rate performer and is noted as one of the busiest battlers in his class. He holds victories over Johnny Moore, Willie Britt, Ben Johnson, by knockouts, and has decisioned, among others, Al Lopiano, Alex Gaines, whom he defeated in Venezuela, last year.

The supporting card, which is as yet incomplete, will be composed of white fighters, Matchmaker Goldie Ahearn, announced last night.

Trotting Mark Sought Today By Greyhound

By the Associated Press

Goshen, N. Y., Aug. 9.—The widower, driven by Vic Fleming and owned by W. F. Hetherington, of Rhinebeck, N. Y., won the Langhorne Stake, feature race of the four-event program which opened the Grand Circuit meeting here today.

The race opened a week of racing which will include the twelfth Hambletonian Stakes, Wednesday; the Good Time Stakes for 2-year-olds, tomorrow, and the Hollyrood Stakes, Thursday.

On the Air Today

Eva Gauthier, mezzo-soprano, makes the first of two appearances in the "Story of a Song" series at WJSV at 2:30. Her program is titled "Five Centuries of Lullabies." She is a native of Ottawa, Canada.

* * * *

Mary Green, one of two licensed women steamboat pilots on inland waters, and Joe Gage, one-armed athlete of Peoria, Ill., will be interviewed by Edgar Guest in "It Can Be Done," WMAL, at 7:30. With Frankie Masters and orchestra.

* * * *

Al Pearce and Gang "go Hollywood," WJSV, at 8, presenting Gertrude Niesen, singing star, and Pedro Gonzales, Mexican comedy dialectician. Influence of the film colony on the characters in the "gang" will be illustrated in a sketch.

* * * *

The three tunes that won professional "breaks" for Jane Rhodes, Trudy Wood and Jimmy Blair will be highlighted in Johnny Green's program, WRC, at 8:30.

* * * *

"Sinfonietta," with Alfred Wallenstein conducting, offers the following program, WOL, at 9: Musette Et Tambourin, by Rambeau; Sinfonia, by Bach; Perpetuum Mobile, by Ries, and DeFalla's Spanish Dance.

The Post Radio Time-Table

Tuesday, August 10 — Washington — Eastern Standard Time.

	WRC 316M—950KC	WMAL 476M—630KC	WOL 229M—1,310KC	WJSV 206M—1,460KC	
6:00	Gordon	....	....	....	6:00
6:15	Hittenmark	....	....	....	6:15
6:30	" "	....	....	Sun Dial	6:30
6:45	" "	....	....	" "	6:45
7:00	" "	Morning Devotions	Art Brown	" "	7:00
7:15	" "	Today's Prelude..	" "	" "	7:15
7:30	" "	" " ..	News	" "	7:30
7:45	" "	" " ..	Art Brown	" "	7:45
8:00	News	Chicago Breakfast	" "	" "	8:00
8:15	Gordon	Club	" "	" "	8:15
8:30	Hittenmark	" "	" "	Jean Abbey...	8:30
8:45	" "	" "	News	Bach'l'r Ch'ld'n	8:45
9:00	Mrs. Wiggs	Mary Marlin	Singing Strings...	Kitty Kelly....	9:00
9:15	Other Wife ...	Ma Perkins	Music	Myrt and Marge	9:15
9:30	Just Plain Bill.	News	Marriage Clinic..	Winston, Sutton	9:30
9:45	Today's Ch'dren	Myriad Voices...	News; Police	M'son Ensemble	9:45
10:00	David Harum..	The O'Neills ...	Get Thin to Music	Mary L. Taylor	10:00
10:15	Backstage Wife	Personal Column	Music	Captivators ...	10:15
10:30	Mystery Chef..	Vic and Sade	Rhythm Orchestra	The Big Sister	10:30
10:45	Wife Saver....	Edward MacHugh.	" " ...	R. Life Stories.	10:45
11:00	Dick Leibert ...	Terri Franconi..	Parents Club	Rhythm Aires..	11:00
11:15	Mary Marlin...	Sallie Muchmore.	Organ Music.....	News Parade..	11:15
11:30	Barry McKinley.	Strollers Matinee.	" "	Helen Trent...	11:30
11:45	Armchair Quartet	" "	We Are Four	Our Gal Sunday	11:45
		AFTERNOON PROGRAMS.			
12:00	News; Music ...	Love and Learn..	Felton's Orchestra	Betty and Bob..	12:00
12:15	D. H'rding's Wife	News	News; Music....	Church Hymns..	12:15
12:30	Words and	National Farm	Lan Salvo.......	Grimmm's D'ter	12:30
12:45	Music	and Home	Church of the Air	H'w'd in Person	12:45
1:00	Matinee Musicale	National Farm	Palmer Orch. ...	Rhythms	1:00
1:15	" "	and Home	Louise Wilcher ..	Home Council..	1:15
1:30	Mary Mason....	Music Guild	Music	News	1:30
1:45	" "	" "	Rhythm Orchestra	Bet. Bookends.	1:45
2:00	P.Young'sFamily	Goshen Trotting	Tony Wakeman..	Theater Matinee	2:00
2:15	Ma Perkins ...	Races	" " ...	" "	2:15
2:30	Vic and Sade..	Sir N. Angell....	Keating's Orch...	Columbia	2:30
2:45	The O'Neills ..	Have You Heard?	Tony Wakeman..	Concert Hall	2:45
3:00	Lorenzo Jones.	Club Matinee	Texas Jim Lewis.	Bob Byron....	3:00
3:15	Mountain Boy...	" "	News	Novelteers	3:15
3:30	Waltz Favorites.	" "	Kenner Stakes...	Sing and Swing	3:30
3:45	Guiding Light..	" "	" " ...	" "	3:45
4:00	Dental Program.	Al Bernard......	Tony Wakeman..	Ray Heatherton	4:00
4:15	Choir Sy'phonette	Music Adventures.	" " ..	Science Service.	4:15
4:30	Don Winslow...	Singing Lady	" " ..	Syncopators ..	4:30
4:45	Johnny Johnston.	News	" " ..	Drama of Skies.	4:45
5:00	Sundown Revue	Sc'nce in News..	Cocktail Capers..	Hands on Deck.	5:00
5:15	" "	Tea Time.......	"	Rhythms	5:15
5:30	News; Music...	" "	J. Messner's	News; Sports..	5:30
5:45	Helen Detweiller	Lowell Thomas ...	Orchestra	Hall's Orchestra	5:45
		EVENING PROGRAMS.			
6:00	Amos 'n' Andy.	Easy Aces	Sports Resume...	Poetic Melodies.	6:00
6:15	Vocal Varieties	Benno Rubinoff..	Five-Star Final...	Arch McDonald	6:15
6:30	Bonnie Stewart .	Radio Joe	Music	Helen Menken..	6:30
6:45	Three Cheers...	News	News; Music	" " ..	6:45
7:00	Russ Morgan's	Husbands and	Music by	Blue Velvet	7:00
7:15	Orchestra	Wives	Bill Parsons	Orchestra	7:15
7:30	Lady Esther	It Can Be	Symphony In	Grand Park	7:30
7:45	Serenade	Done	Rhythm	Concert	7:45
8:00	Sidewalk	Ben Bernie	Women's	Watch the	8:00
8:15	Interviews	" "	Symphony	Fun Go by	8:15
8:30	Johnny Green ..	Meet the	Music	B. Goodman's	8:30
8:45	" "	Murdocks	Congress Today..	Orchestra	8:45
9:00	" " ..	"The Other	Sinfonietta	U. S. Navy	9:00
9:15	" " ..	Americas"	"	Band	9:15
9:30	Jimmy Fidler ..	Harpsichord	Hobby Lobby....	Russell Dorr..	9:30
9:45	Vic and Sade..	Ensemble	"	Four Stars.....	9:45
10:00	News; Music ..	N. B. C. Night	Northern	Haenchen's Or.	10:00
10:15	Supper Dance..	Club	Dramatic Co.	Berigan's Orch.	10:15
10:30	Pete Macias	Carlos Molina's	Art Brown	News; Music..	10:30
10:45	Orchestra	Orchestra	" "	Masters' Orch..	10:45
11:00	Sports; Music..	News	News; Music....	Bert Block	11:00
11:15	News	Slumber Hour...	Cugat's Orchestra.	Orchestra	11:15
11:30	Midnite Frolic..	" "	D. Gasparre's	Tommy Dorsey's	11:30
11:45	" " ..	" "	Orchestra	Orchestra	11:45
12:00	Sign-off	Night Watchman.	Kent's Orch.	Witching Hour.	12:00
12:15	....	" "	" "	News	12:15
12:30	....	" "	Tucker's Orch....	Sign off	12:30
12:45	....	" "	" "		12:45
1:00	....	(Until 2:00 a. m.)	Sign off	....	1:00

Sandlot Pick-ups

By Jack Munhall.

IRVING (HORSE) HOLBROOK, who has resigned as coach of St. John's to join the police force, is acting athletic director of the rookie class while the regular director is vacationing . . . and incidentally GENE AUGUSTEFER, who will replace HOLBROOK, has not, published reports to the contrary notwithstanding, yet signed but will this week . . . and he will be coach of all athletics and not just football . . .

Latest reports from the Twilight League, which operates up New England way are favorable to HARRY BASSIN, MIKE PETROSKEY and JOE CAVADINE, a trio of Georgetown baseballers . . . BASSIN is leading in every offensive department save stolen bases, PETROSKEY, giant right-hander tops the league hurlers, while CAVADINE is impressing all with his powerful batting and fancy fielding about third base . . .

CLINT QUANTRILLE, Eastern High basketball star last year, has developed into a first-class softball pitcher over on Garfield Playground . . he has won five games in as many starts . . . CHIEF GUYNON, Eastern coach, is hunting bears in Maine but will return for the Garfield "homecoming reunion" on August 13.

Recently added playground directors include . . . BILL THOMPSON, former Central High athlete and now a track star at Florida University, where he was undefeated in freshman competition, and TOMMY NOLAN, Georgetown basketball and baseball performer . . .

TOM DOONIS, J. C. Flood junior cast-off, is continuing to make the slight conspicuous . . . DOONIS is pitching now for the Georgetown A. C. in the unlimited class . . . Sunday he shutout D. C. Plumbers with 2 hits . . . it was his third victory in four starts with that club . . . his other two being a pair of 4-hit efforts.

DELCO AUTO RADIOS
SALES AND SERVICE
CREEL BROTHERS
1811 14th ST. N. W. DEcatur 4220

EXPERT
RADIO SERVICE
Call Columbia 3311
Guaranteed Radio Service Co.
3442 14th St. N.W. Col. 3311

Cotton Breaks With Forecast Of Heavy Crop

15,593,000 Bales Estimated With Highest Yield Per Acre on Record.

By the Associated Press

Government experts predicted a bumper cotton crop of 15,593,000 bales today. Cotton prices reacted downward, and Southern farm representatives renewed demands for Federal crop loans to check the decline.

The accuracy of the estimate issued by the Federal Crop Reporting Board was questioned by Chairman Smith (Democrat), South Carolina, of the Senate Agriculture Committee. He expressed belief the board might be as much as a million bales off.

The 1937 yield predicted by the Federal board would be 3,194,118 bales larger than last year. The board said the crop is expected to yield 223.3 pounds per acre. Such a yield would be the highest per acre ever recorded, the board declared.

It was estimated unofficially that a crop of the size the board forecast would be worth $812,000,000 on the basis of the closing October futures prices at New York today—10.42 cents a pound. The board predicted 33,429,000 acres would be harvested, an increase of 11 per cent over last year, but 18 per cent less than the average during the five-year period from 1928 to 1932. The 1937 crop is expected officially to be 25.8 per cent larger than the 1936 crop of 12,399,000 bales and 6.3 per cent above the 1928 to 1932 average of 14,667,000 bales.

December at 10.37.

New York, Aug. 9 (AP).—An early cotton advance of 6 to 10 points today based on higher Liverpool cables and trade buying and covering for over the bureau report was followed by a break of 46 to 58 points under heavy general selling following publication of Government crop estimate. December sold 10.83 early and declined to 10.30 and closed at 10.37, with entire list showing final losses of 28 to 42 points.

	High.	Low.	Close.
October	10.94	10.36	10.42
December	10.83	10.30	10.37-38
January	10.85	10.34	10.41
March	10.93	10.41	10.50-51
May	10.91	10.44	10.53
July	10.92	10.46	*10.56

Spot. quiet; middling, 10.82.
*Nominal.

Cottonseed Oil.

Cottonseed oil advanced 3 to 12 points early today on covering promoted by steadiness of hogs, but broke sharply after the publication of the Government cotton crop report estimating the yield at 15,593,000 bales, under heavy liquidation and commission house selling. Final prices were 25 to 29 points net lower. Sales were 179 lots. Bleachable spot, nominal; September closed, 8.14; October and December, 8.05; January, 8.07, March, 8.09.

The Day's Movements In Leading Markets

Stocks.

	Mon.	Sat.
Advances	380	259
Declines	197	124
Unchanged	168	143
Total issues	745	526

Advance, with steels favored; volume, 752,190.

Bonds.

Steady; transfers, $5,292,400.

Curb.

Industrial and mining shares higher; turnover, 200,000.

Commodities.

Wheat lower; cotton breaks; sugar higher; coffee lower.

Exchange.

Sterling lower; Great Britain, $4.98 7-8; France, 3.75 5-8 cents.

U. S. to Investigate Cord Stock Deals

Chicago, Aug. 9 (AP).—United States District Attorney Michael L. Igoe instructed his first assistant, Warren Canaday, today to investigate charges of stock manipulation brought against Errett L. Cord and Morris Markin Saturday by the Securities and Exchange Commission. Igoe said he ordered the investigation to determine whether an inquiry by postoffice inspectors regarding any misuse of the mails was warranted.

In the bill of complaint, the SEC contended that Cord, who quit Saturday as head of Cord Corporation, and Markin, president of Checker Cab Manufacturing Co., had manipulateed stocks in Checker Cab, Parmelee Transportation and Chicago Yellow Cab companies. Cord and Markin consented to issuance by Federal Judge Charles E. Woodward of a permanent injunction but denied they had manipulated the market.

New York, Aug. 9 (AP).—It was reported here today that the new interests in control of the Cord Corporation are contemplating abandoning the automobile manufacturing and ship-building field and concentrating on aviation and automotive parts.

WheatTumbles As Big Supply Floods Market

Prices Drop 3 Cents With Day's Receipts of Over 13 Million Bushels.

By the Associated Press

Chicago, Aug. 9.—Enormous increase of the United States wheat visible supply total did much to plunge Chicago wheat prices down nearly 3 cents a bushel late today. Adding impetus to a selling wave that accompanied the fall of values were assertions that the United States' big stock of wheat, now aggregating 101,984,000 bushels against 72,913,000 a year ago, tends to fortify European buyers in an indifferent attitude. Today's increase of this country's wheat visible supply total was 13,897,000 bushels.

All Chicago wheat futures closed at the day's lowest level, 2¼@2¾ cents under Saturday's finish; September 1.10⅝@1.10½, December 1.11⅛@1.11⅜, May 1.12⅞@1.13; corn 1¼ lower to 1⅜ higher, September 1.03⅛@1.03¼, December 67¾@67⅞, May 69¼; oats ⅜@1½ off, December 30¼@30⅜, and rye showing 1⅜@2¼ drop. The outcome in provisions was unchanged to a setback of 22 cents.

Futures Price Range.

	Open.	High.	Low.	Close.
Wheat—				
September	1.11½	1.12⅜	1.10⅝	1.10½
December	1.12⅞	1.13¼	1.11⅛	1.11⅜
May	1.14¾	1.15¼	1.12⅞	1.13
Corn—				
September	1.01	1.03⅛	1.01	1.03¼
December	67¼	69⅞	67¼	67⅞
May	69	71	69	69¼
Oats—				
September	29¾	30⅛	29⅜	29⅜
December	30½	30⅞	30¼	30⅜
May	32⅜	32¾	32	32
Soybeans—				
October	1.00	1.00¼	1.00	1.00¼
December	99	99½	99	99¼
May	99¾	1.00½	99¼	1.00⅛
Rye—				
September	91½	82	90⅜	81⅛
December	80¾	81⅜	79⅜	79⅜
May	81½	81⅞	80¾	80⅜
No barley.				
Lard—				
September	12.00	12.00	11.67	11.70
October	12.07	12.10	11.77	11.80
December	11.50	11.65	11.30	11.30
January	11.50	11.65	11.32	11.35

Cash Grain Prices.

WHEAT—No. 2 red, 1.15¾@1.16; No. 1 hard, 1.18¾@1.19¼; No. 2 mixed, 1.12¾@1.14¼; No. 1 yellow, 1.15.

OATS—No. 1 mixed, 31@31½; No. 1 white, 31¼@33.

RYE—No. 1, 87½; No. 3, 83.

SOYBEANS—Sample grade, 1.08½.

BARLEY—Actual sales, 70@82; sample grade, 48; feed, 48@55 nominal; malting, 65@82 nominal.

TIMOTHY SEED—2.50@2.60 cwt.

The Market

By Carlton A. Shively
A Special Correspondent.

Stocks Move Slowly Upward in Moderate Trading; Cotton and Wheat Decline Sharply.

New York, Aug. 9.—Government bonds looked steady after early hesitation. Sterling dropped a little and the French franc was held rigid. Stocks opened a little higher, moved up rapidly, settled back and closed with a firm tone around the best prices paid on the recovery movement. Stock sales were around three-quarters of a million shares. Cotton and grains dropped. September wheat sold ex rust damage reports at $1.10½ a bushel, down 2½ cents.

Bulls found the grass green in several spots when they returned to forage in the markets this morning. To begin with, the quick disposal of the court measure in the Senate seemed to mean an early adjournment of Congress and no Congress always is better than the best one that ever could convene. To carry on after that the early week steel trade reviews gave an encouraging forecast of large buying orders soon to come, although this afternoon the American Iron & Steel Institute estimated this week's operating rate for the industry at 84.6 per cent of capacity, a drop of 1 per cent from the previous week.

New Labor Deal.

This week also saw the renewal of negotiations between General Motors Corporation and the C. I. O. unions on wages and hours. The market was constrained to believe that the experience of the corporation with strikes after its last agreement and the turn of the tide against the Lewis following in many places would lead to a more favorable outcome than that involved in the virtual surrender of General Motors last spring. Moreover, so far as General Motors stock itself was concerned, the higher prices for cars just announced promise to increase the profit margin.

Another factor with bullish implications for the long view was the Government's estimate of the cotton crop. In placing the picking this year at 15,593,000 bales, the largest crop in six years, the Government guessed higher than most private estimates. The consequence was that the cotton market responded with an abrupt drop of 23 to 37 points, or from more than $1 to nearly $2 a bale. No Government predictions were made on price, which has gone down about $9 a bale from the time of the official report on acreage early last month. On that occasion President Roosevelt predicted 8 cents a pound for cotton (provided, of course, full authority to regulate, dole, govern and interfere were not given to him); his previous guess was 5-cent cotton, made when the AAA was overturned.

Cotton Promises Profits.

Actually a bumper cotton crop is a blessing. The mere size of the crop will do much to lift employment all over the South directly and in many parts of the North indirectly. A large crop at a low price is preferable from every standpoint to a small harvest at a high price. With larger output and a lower price this country stands to regain part of its exporting power already lost or in danger of being lost to production of cotton in other parts of the world.

One drawback only suggests itself, namely, planters long fattening on high-priced cotton may demand a larger dole and the Government possibly will give it to them, at taxpayers' expense. Even that is better than to combine a dole with forced reduction of the crop.

Demand for Dole.

Wheat and other grain prices also were depressed by the discovery of a larger harvest than had been anticipated in some speculative quarters. In grains also the decline in prices—which still are much higher than consumers care to see them and than production costs warrant—doubtless will increase pressure on Congress to pass the Wallace ever-something granary bill, designed to give control of crops to the Department of Agriculture and to make taxpayers make good any drop in farm income.

For all the alarms of one kind and another coming from Washington, the securities markets were guided principally by a fair chance of better business this autumn. Steel set a good pace for the market, and although profit taking served to hold down the rise, the majority of stocks moved up fractions to a point. Railroad shares also grew firmer and the metal held speculative attention. For a while rather heavy trading took place in low-priced issues, notably Radio and Park-Utah.

Steel sold above 120 and Bethlehem topped 100. National Steel reached a new top. Chrysler recovered the greater part of its dividend. Farm implement and mail orders went ahead in spite of the lower cotton and grain prices, influenced principally by the high yields in prospect for the farm acreage. Favorites of the day were Loews, Rubber, Locomotive, Interlake Iron, McKeesport, Mohawk, Superheater, Vanadium and Wayne Pump.

Gen. Motors Sales Set July Records

New York, Aug. 9 (AP).—General Motors July sales to consumers and dealers established new high records for that month, the corporation announced today. Sales to consumers in the United States totaled 163,818. The previous record was 163,459 units in July, 1936. June sales were 153,866 units. Sales to dealers in the United States and Canada together with shipments overseas were also a record at 226,681 units. The previous July record was 204,693 last year. Sales in June were 203,139.

Buckley Heads D.C. Delegation Of Loan Group

Convention of U. S. Building and Loan League to Be Held at Los Angeles.

By Thomas M. Cahill.

Robert E. Buckley

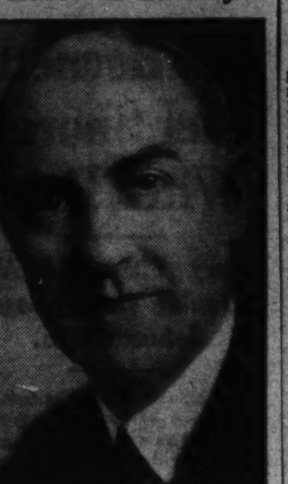

Harris & Ewing

President, District of Columbia Building and Loan League.

Robert E. Buckley, president of National Permanent Building Association and chief executive of the District of Columbia Building and Loan League, will head the latter group's delegation to the convention of the United States Building and Loan League in Los Angeles October 6-8.

Other delegates named include Edward C. Baltz, secretary, Perpetual Building Association and first vice president of the national league; Carl J. Bergman, treasurer, Washington Permanent Building Association and past president of the local league; George N. Emmerich, treasurer, Northern Liberty Building Association, and C. Clinton James, attorney, Columbia Permanent Building Associatian and chairman of the national league's legislative commitee.

Alternates selected are John N. Clipper, Washington Permanent Building Association, and E. L. McAleer, secretary, Equitable Building Association. Arthur G. Bishop will represent the Perpetual Building Association at the California meeting which will witness the election of Edward C. Baltz to the presidency of the United States league.

The local delegation will join other delegates on a special train at Chicago and arrive at Los Angeles October 3 for a meeting of the executive committee prior to the general sessions. Election of Mr. Baltz as chief executive of the national organization, will mean, in all probability, selection of Washington, his home city, as the place for the convention of 1938.

American Bldg. Ass'n.

American Building Association is 63 years old this month, being organized in August, 1874. The association with offices at 300 Pennsylvania avenue southeast began business under the name of German-American Building Association, with a small membership at a location not far from its present one. The name of the asociation was changed in 1917. William Witthaft was its first president. The organization has grown to a membership of more than 9,500 and has assets of $10,000,000. Charles Kattelmann is present chief executive of the successful institution.

Other officers and directors are Arthur C. Balser, vice president; M. H. Blanz, secretary; Guy M. Neely, treasurer; John E. Mergner, Clarence F. Donohoe, Chatham M. Towers, Thomas E. Sergeon, Charles A. Rossiter, Milton H. Prosperi and William C. Farmer.

Marsh Unit Manager.

Appointment of John De Witt Marsh as a unit manager is announced by David S. Bethune, agency manager for the Equitable Life Assurance Society in this city. Mr. Marsh was formerly associated with the firm as a unit manager in 1931-1932 and at that time was one of the organization's youngest executive. Since returning to the company last year, he has made a fine record in the agency, having already qualified for membership in the society's Century Club, and standing third in the agency in paid for life insurance business. Born in Georgia in 1907, Mr. Marsh attended George Washington University in 1925.

Acacia Meetings.

Announcement is made by Acacia Mutual Life Insurance Co. of a series of regional meetings of the William Montgomery Quality Club. Membership in this group denotes outstanding production and conservation of business and it has increased during the past six months by 50 per cent. The Washington branch of the club has the largest membership and its representatives at the Southern regional convention this week at Sea Island, Ga., will form the largest single unit at any of the meetings.

Local agents qualifying for attendance at the meeting are D. M. Aaronson, J. B. Allison, J. A. Barbeau, G. M. Beaton, Nathan Burns, W. B. Crossan, D. M. Crouch, W. C. Daniel, J. I. Ford, C. C. Gove, sr., C. C. Gove, jr., E. P. Hands, H. R. Hardisty, H. G. Harns, O. D. Heise, L. E. Hendrick, H. J. Kamerow, T. P. Kilroy, W. J. McCausland, R. C. Merritt, L. G. Morris, F. B. Rogers, P. L. Rogers, G. S. Schroeder, R. W. Tatum, H. D. Weant, F. B. Williams and R. W. Winfree.

Personal.

President John A. Reilly, of Second National Bank, is spending a month's vacation at Rehoboth Beach, Del.

Assistant Vice President C. J. Gockeler, Hamilton National Bank,

Continued on following page.

Mackubin, Legg Issue Forecast of Industry

The investment management department of Mackubin, Legg & Co., members of the New York Stock Exchange, with a branch office in Washington, have issued the half-year edition of their "Industry Reviews and Forecasts," which is brought up to date twice a year.

The 111-page book includes studies of 23 major industries with the foreword outlook in each case and the leading companies in each industry. A foreword analyzes the possible market effects of foreign wars, national politics, Government finances, gold, commodities and labor troubles.

Steel Operations Dip to 84.6 Per Cent

New York, Aug. 9 (AP).—Operations in the steel industry for the current week declined .9 of a point to 84.6 per cent of capacity, compared with 85.5 per cent last week, the American Iron & Steel Institute estimated today.

A month ago operations averaged 82.7 per cent of capacity while a year ago the rate was 70 per cent.

LAIDLAW & CO.
26 Broadway—New York
Established 1842
Washington Office
727 15th St. N.W.
Telephone DI. 2255
Other Offices
Montreal Boston, Mass. Toronto
Providence, R. I. Rutland, Vt.
Oil City, Pa.
Members
New York Stock Exchange
New York Curb Exchange
Boston Stock Exchange
Chicago Board of Trade
Facilities reach leading security and commodity markets.

Abitibi Power & Paper Company, Limited

PLAN OF SALE OF ASSETS AND REORGANIZATION

NOTICE TO BONDHOLDERS

Pursuant to an Order of The Supreme Court of Ontario, a meeting of Bondholders of Abitibi Power & Paper Company, Limited has been called for the 15th day of October, 1937, to consider the Plan of Sale of Assets and Reorganization presented by the Bondholders' Representative Committee and the sale of the mortgaged properties of the Company to the New Company contemplated by the Plan.

A copy of the Plan, together with a Compilation of Statements and Information obtained by the Bondholders' Representative Committee, is available to all Bondholders upon request at Room 2400, Canadian Bank of Commerce Building, Toronto, Canada, or at Room 1000, 44 Wall Street, New York City.

Bondholders are urged to communicate promptly with the Committee in order that information may be sent to them.

Bondholders' Representative Committee
By JOSEPH P. RIPLEY, Chairman

Toronto, Canada

LOANS
ON IMPROVED D. C. PROPERTY
Immediate attention on your application for buying, rebuilding or refinancing.
Loans repayable monthly.
No charge for appraisal if loan is not made.
Interest charged only on unpaid balance of principal.
EQUITABLE CO-OPERATIVE BUILDING ASSOCIATION
915 F STREET N.W.
Organized 1879

Federal Land Bank Bonds.

(Reported by Robert C. Jones & Co., Inc.)

Rate.	Maturity.	Bid.	Asked.
3	May, 1956-46	101⅛	101½
3	January, 1956-46	101⅛	101½
3	July, 1955-45	101⅛	101⅝
3¼	May, 1955-45	102⅜	103⅛
4	July, 1946-44	109⅞	110¼
4	November, 1957-37	100⅞	01⅞
4	May, 1958-38	102⅜	102⅞
4¼	May, 1957-37	100¾	101⅛
4¼	November, 1957-38	103⅝	104

Montreal Silver Futures.

Montreal, Aug. 9 (AP).—Silver futures closed steady, unchanged. No sales. September, 44.75*; December, 44.70* March, 44.60.*
*Bid.

Money Markets

Foreign Exchange.

New York, Aug. 9 (AP).—Great Britain in dollars, others in cents.

Great Britain—Demand, 4.98⅞; cables, 4.98⅞; 60-day bills, 4.97½.

France—Demand, 3.75⅝; cables, 3.75⅝.

Demand Rates.

Italy	5.26½	Czecho'vakia	3.49
Belgium	16.83½	Yugoslavia	2.33
Germany—		*Austria	18.87
Free	40.23	Hungary	19.75
Registered	23.10	Rumania	.76
Travel	27.15	*Argentina	33.23
Holland	55.15	*Brazil	8.80¼
Norway	25.07	Tokyo	29.10
Sweden	25.72	Shanghai	29.70
Denmark	22.27	Hongkong	30.91
Finland	2.22	Mexico City	27.85
Switzerland	22.97½	Montreal in	
Portugal	4.53⅜	New York	100.00
Greece	.91¾	New York in	
Poland	18.96	Montreal	100.00

*Nominal.

New York.

Call money, steady; 1 per cent all day; prime commercial paper, 1 per cent; time loans, steady; 60-90 days, 1¼; 4-6 months, 1½ per cent; banker's acceptances unchanged, 30-90 days, ½@⅜; 4 months, ⅜@½; 5-6 months, ⅝@⅜; rediscount rate, New York Reserve Bank, 1½ per cent.

Bar silver steady and unchanged at 44¾.

London.

Money, ½ per cent; discount rates, short bills and 3-month bills, ⅜.

Bar gold declined 1 per cent to 139s 5d (Sterling price equivalent to $34.77.)

Bar silver steady and unchanged at 20d. (Sterling price equivalent to 44.91 cents.)

Paris.

Rentes, 3 per cent, 75 francs 4½s "A", 78.00; 4½s, 1937, 100.75. Exchange on London 132.83. The dollar was quoted 26.615.

Diesel Engine Firm Plans Expansion

Cleveland, Ohio, Aug. 9.—A registration statement covering 50,000 shares of $20-par 6 per cent, cumulative convertible preferred stock and 50,000 shares of common stock of the Marquette Metal Products Co. will be filed shortly with the Securities and Exchange Commission, it was announced today by William S. Jack, president.

The company makes Diesel engines and engine parts and other similar products for Winton Engine Co., General Motors Corporation, Curtiss Wright Corporation, General Electric Co. and others. Of the proceeds of the sale of the preferred stock, about $320,000, will be used for expansion.

Steel Quotations.

New York, Aug. 9 (AP).—Steel prices per 100 pounds, f. o. b. Pittsburgh: Blue annealed sheets, hot rolled, 2.40; galvanized sheets, 3.80; black sheets, hot rolled, 3.15; steel bars, 2.45.

Transactions on N. Y. Bond Market

By the Associated Press.

Bond sales—Yesterday, $5,292,400; previous day, $2,616,800; week ago, $4,629,300; year ago, $4,928,000; two years ago, $11,161,000; January 1 to date, $1,898,953,850; year ago, $2,145,697,000; two years ago, $2,020,270,000.

Range of United States Government Issues

(Sales in $1,000. Dollars and 32ds.)

1937 High.	1937 Low.	August 9 Sales.		High	Low	Last	Net Change	Bid	Ask	Yield
107.27	104.20	1	Treasury 3⅜s, 1943-40, June	106.29	105.29	105.29	—.3	105.28	105.31	1.23
108.24	104.24	4	Treasury 3¼s, 1941	106.23	106.23	106.23	+.4	106.20	106.22	1.51
110.18	104.28	7	Treasury 3⅜s, 1947-43	107.20	107.19	107.19	+.4	107.19	107.22	1.97
109.25	104.2	12	Treasury 3¼s, 1945-43	107	106.29	107	—.1	106.31	107.1	2.03
109.25	104	5	Treasury 3¼s, 1946-44	107	106.28	106.28	—.1	106.30	107	2.11
115.20	109.12	4	Treasury 4s, 1954-44	112	112	112	—.2	112.16	112.18	2.14
106.16	100.18	1	Treasury 2¾s, 1947-45	103.11	103.11	103.11	+.1	103.11	103.14	2.28
107.30	102.10	55	Treasury 3s, 1948-46	105	104.31	104.31	+.3	104.30	105	2.36
108.24	102.20	2	Treasury 3⅛s, 1949-46	105.22	105.22	105.22	+.4	105.25	105.27	2.38
121.14	113.16	6	Treasury 4¼s, 1952-47	117.2	117	117.2	—.1	117	117.3	2.35
104.16	99.2	7	Treasury 2⅞s, 1951-48	101.21	101.19	101.21	+.1	101.19	101.20	2.57
101.22	96.6	7	Treasury 2½s, 1953-49	99.4	99.2	99.4	.....	99.3	99.4	2.57
103.17	98.4	12	Treasury 2¾s, 1954-51	100.21	100.20	100.21	+.1	100.20	100.21	2.69
104.30	99	48	Treasury 2⅞s, 1960-55	101.17	101.15	101.15	—.2	101.15	101.17	2.76
103.18	98	1	Treasury 2¾s, 1959-56	100.16	100.16	100.16	—.1	100.15	100.16	2.71
105.23	101.8	5	Federal Farm Mtg 3s, 1947-42	104.6	104.6	104.6	—.3	104.4	104.9	1.98
103.2	98.28	5	Home Own Loan 2¾s, 1949-39	101.10	101.9	101.9	—.2	101.10	101.11	2.04
102.31	98.16	3	Home Own Loan 2¼s, 1944-42	100.31	100.29	100.31	—.2	100.29	100.30	2.04
105.3	99.24	22	Home Own Loan 3s, 1952-44	103.4	103.2	103.4	+.2	103.3	103.4	2.49

Sales in thousands.		High	Low	Close
	CORPORATION BONDS.			
	A			
5	Allegheny 5 '44...	95	94	94
25	†Allegheny 5 '50 st	63	61⅞	63
18	Am&For P 5 2030	80½	80	80
42	AmIGChem 5½ '49	107¼	106¾	106¾
6	Am TT 5½ '43...	112½	112⅛	112⅛
14	Am T&T 3¼ '66..	100	99¾	99⅞
29	AnacondaCop4½ '50	106⅜	106	106⅜
1	‡Ang CNitra deb 67	36¾	36¾	36¾
15	Arm Del 4 '55...	98⅝	98¼	98½
18	AT&SF 4 '95.......	111½	111¼	111½
	B			
11	B&O 5 '96 F......	76½	76	76¼
45	B&O cv 4½ '60..	66	65¾	65¾
3	B&O 4 '48.......	104⅝	104⅝	104⅝
39	Beth Stl 3¾ '66.	97⅜	97¼	97⅜
5	Boston&Me 5 '67..	77¼	77¼	77¼
2	Buf R&P 4½ '57..	75⅛	75⅛	75⅛
	C			
1	Can Nat Ry 4½ '56	114⅜	114⅜	114⅜
4	Can Pac 4½ '60...	103	103	103
17	Can Pac 4 perp..	94½	94⅜	94⅛
4	Cen Ill E & G 5 '51	103	102¾	102⅜
11	Cen Pac 5 '60...	95	94¾	95
9	Cen Pac 1st 4 '49	109½	109⅛	109⅛
13	Certain-td 5½ '48.	85	84¼	84¼
3	C&O 4½ '92.......	121¾	121¾	121¾
1	†Chi & E Ill 5 '51	29⅜	29⅜	29⅜
12	†Chi Gt W 4 '59..	36½	36⅛	36½
64	†CMSP & P 5 '75..	23⅜	22¾	22¾
40	†CMSP&P aj 5 2000	8	7⅝	7⅝
19	†Chi&NW cv 4¾ '49	15¼	14⅞	14⅞
10	†CRI&P 4½ '52 A	16⅛	16½	16½
2	§CRI&P rfg 4 '34..	17	17	17
2	Ch & W Ind 4 '52.	104¼	104¼	104¼
1	CCC&StL 4½ '77..	91¼	91¼	91¼
15	Cleve U T 4½ '77C	103¼	103	103
11	Col & So 4½ '80..	62⅜	62½	62⅜
18	Colm G 5 '52 May.	102	101½	102
8	Colm G 5 '61.......	100⅛	99⅞	99⅞
13	Coml Cred 3¼s '51	98⅜	98¼	98⅜
2	Coml Inv Tr 3½ '51	102⅞	102⅞	102⅞
4	Con Edis 3¼ '46..	106	106	106
9	Con Gas NY 4½ '51	106¾	106½	106¾
9	Con Oil 3½ '51....	103⅜	103⅜	103⅜
11	Consum Pow 3½ '70	102⅞	102¾	102¾
22	Cuba No Ry 5½ '42	50	48½	50
	D			
32	Del & Hud rfg 4 '43	86½	85¼	85⅜
13	†D & R G 4 '36..	26⅛	26⅛	26⅛
	E			
16	Erie rfg 5 '75.....	70⅝	70	70
7	Erie gen lien 4 '96	76⅝	76½	76⅛
	F			
5	†Fla E Cst 5 '74..	12½	12½	12⅛
	G			
15	GenMotAccept 3 '46	104¼	104	104
12	GenStl Cast 5½ '49	82⅛	81⅞	82
16	Goodrich 6 '45...	104⅝	104¼	104¼
8	Goodyr T & R 5 '57	105	104⅝	104¾
16	Gt Nor 4½ '77 E	104⅛	104⅜	104⅜
62	Gt Nor 4 '46 G...	127⅛	125½	126¼
28	Gt Nor 4 '46 H...	109	108⅝	109
	H			
1	HousOilTex 5½ '40	102½	102½	102½
1	Hudson Coal 5 '62A	45⅛	45⅛	45⅛
21	Hud&Man rfg 5 '57	68⅝	67½	68
1	Hud&Man inc 5 '57	30	29⅜	29¾
	I			
8	Ill Bell Tel 3½ '70	105⅞	105⅞	105⅞
8	IC&CSL&NO 5 '63A	71⅜	71⅛	71⅜
10	Ill Steel 4½ '40..	107¼	107¼	107¼
11	Interb RTr rfg 5 '66	67⅝	67	67⅞
8	†IntGt Nor 1st 6 '52	31½	31⅛	31½
12	Int Hydro El 6 '44	84⅝	84⅝	84¼
10	Int T&T 4½ '52..	72⅝	72⅛	72½
23	Int TT 5 '55......	77¼	76¾	77¼
	K			
9	K C South 5 '50..	84	83¼	83¼
3	K C Term 4 '60..	109¼	109¼	109¼
8	Lac Gas 5½ '53	62¾	62¼	62¼
8	Leh Val 4 2003....	51	50½	50½
1	Loews 3½ '46....	99⅞	99⅞	99⅞
4	Long Isl rfg 4 '49	102⅝	102½	102½
2	Louisia & Ark 5 '69	87½	87	87
8	Louis & N un 4 '40	107⅜	107⅛	107⅜
1	Louis & N 3¾ 2003	94	94	94
	M			
2	McKes&Rob 5½ '50	104	104	104
2	Mil El Ry&L 5 '71	103¼	103¼	103¼
14	MSP&SSM cn 4 '38	20	19⅝	20
7	M-K-Tex 5 '62 A..	74	73½	74
13	M-K-Tex 1st 4 '90.	86¾	86	86¾
13	†Mo Pac 5½ '49..	11½	11	11
35	†Mo Pac 5 '77 ...	38	36¾	38
37	†Mo Pac gen 4 '75.	15½	15	15¼
36	†Mo Pac 5 '81....	38	36¾	37⅝
9	Mont Pow 3¾ '66	95⅝	95⅜	95⅜
	N			
21	Nat Dairy 3¾ '51..	104¼	104	104¼
2	Natl Steel 4 '65 ..	106⅝	106⅝	106⅝
5	N O Pub Sv 5 '55B	98½	98¼	98½
10	†NO Tex&M 5½ '54	59	58¾	59
16	NYC rfg 5 2013 ..	98	97⅝	97⅝
13	NYC cn 4 '98	97¾	97⅜	97⅝
12	NYC&HR 4½ 2013	88½	88¼	88½
9	NYC&HR 3½ '97 .	98⅜	98¼	98⅜
51	NY Ch&StL 4½ '78	85	84¾	84⅝
4	†NYNH&H 4½ '67.	38½	38	38
2	NY Tel 4½ '39 ..	107¼	107¼	107¼
14	†NY W&Bost 4½ '46	12½	12	12
5	Norf & W 4 '96 ..	116¾	116¾	116¾
2	Nor am Co 5 '61 ..	104⅝	104⅝	104⅝
2	Nor Am Ed 5 '59C	104	104	104
3	Nor Pac 6 2047 ..	110⅜	110¼	110¼
6	Nor Pac 4 '97.....	105⅜	105	105
18	Nor Pac 3 2047 ..	75¼	75	75¼
	O			
9	Or-WashRR&N 4 '61	107¼	107	107
	P			
2	Pac Gas & El3½ '66	100¼	100¼	100¼
17	Pac G & E 3¾ '61	104	103⅞	104
1	Para Pict 6 '55	100¼	100¼	100⅛
45	Pen P & Lt 4½ '81	102	101⅞	102
9	Pen RR gen 5 '68.	118½	118⅛	118½
13	Pen RR gen 4½ '65	111½	111½	111½
11	Pen RR 4½ deb '70	102⅞	102¾	102⅞
15	Pen RR 3¾ '70...	100⅛	100	100
38	Pen RR 3¼ '52....	106	105⅜	105½
6	Peo GL&C Chi 5 '47	114¼	114⅛	114¼
18	Phel Dodge 3½ '52	118⅜	118	118⅜
13	Phila Co 5 '67....	99⅞	99⅝	99¾
2	Phil Elec 3½ '67..	104⅛	104	104
19	†Phil Rd C&I 6 '49	10½	10⅛	10⅛
3	†Ph Rd C&I 5 '73.	24	24	24
18	Portl Gen E 4½ '60	63⅛	62¾	62¾
24	†Postal Tel&C 5 '53	20½	20¼	20½
3	Pressed Stl C 5 '51.	96¼	95⅞	96¼
	R			
16	Reads 4½ '97 A...	106¾	106⅜	106⅜
11	Rem Rand 4¼ '56.	108	107¾	107¾
11	Repub Steel 4½ '61	97⅛	96¾	97⅛
	S			
10	†St L S F 4½ '78.	23¼	23	23
24	†Seab A L cn 6 '45.	16¼	16	16⅛
11	†Sea-AllFla6 '35A ct	9¼	8¾	8¾
36	Shell Un 3½ '51...	100	99¾	100
9	SocoVac Oil 3½ '50	106	105⅝	106
6	Sou Pac 4½ '81....	85¼	85	85
1	So Pac rfg 4 '55...	106⅜	106⅜	106⅜
30	So Pac 3¾ '46....	100¼	99⅞	99⅞
39	South Ry cn 5 '94..	104⅜	104	104
26	South Ry gen 4 '56	74	73⅜	74
	T			
17	Stand Oil N J 3 '61	98	97⅞	98
1	Ten El Pow 6 '47 A	94⅝	94⅝	94⅝
25	Tex Corp 3½ '51.	104¼	104⅛	104⅛
9	Tex & Pac 5 '79 C	104	103¾	104
6	‡Third Ave aj 5 '60	16½	16¼	16½
12	TideWat AsO3½ '52	101¼	101	101¼
	U			
20	Union OilCal3½ '52	111⅛	111	111
6	Un Pac 1st 4 '47..	113½	113½	113½
35	Unit Drug 5 '53..	98½	97⅝	98½
15	U S Rub 5 '47....	107⅛	107	107
22	Utah P&L 5 '44...	102¾	102¼	102⅜
9	†Util P&L 5½ '47..	48¾	48½	48½
6	†Util P&L 5 '59...	49½	48½	48½
	V			
6	Virginian Ry 3¾ '66	105½	105½	105½
	W			
2	Walker H 4¼ '45.	106½	106⅛	106½
9	Walwrth 4 '55. ..	84½	84	84½
18	Warner Bros 6 '39	95½	95	95
3	†Warner Quinl 6 '39	50⅛	50	50⅛
20	West Md 4 '52....	101⅜	101	101¼
2	†West Pac 1st 5 '46	31⅝	31⅜	31⅝
9	Western Un 5 '51.	90	89⅝	90
6	Western Un 4½ '50	89⅞	89¾	89⅞
14	Wheel Stl 4½ '66A	101⅜	100¾	100¾
1	†Wick-Sp cv 7 '35 ct	37¼	37¼	37¼
	Y			
26	Youngst S&T 4 '61	103¾	103⅜	103⅜
121	Youngst S&T 3½ '51	148½	146	148
	FOREIGN BONDS.			
34	§Abitibi P&P 5 '53	99¾	99¼	99½
6	Akershus 5 '63. ..	100	100	100
22	Argentine 4 '72....	94⅝	94¼	94⅝
27	Argentine 4½ '71.	102⅛	102	102
2	Arg 6 '60 May....	101$\frac{1}{16}$	101$\frac{1}{16}$	101$\frac{1}{16}$
22	Australia 5 '57....	108	107⅞	108
8	Australia 4½ '56..	103¼	102⅞	103¼
1	Belgium 6 '55	110	110	110
15	†Brazil 8 '41	52½	51½	51½
3	†Brazil 6½ '26-57.	43¼	43¼	43¼
7	†Brazil 6½ '27-57.	43¼	43¼	43¼
70	Buen A 4⅛ 4⅜ '77	84	83¾	84
2	Canada 5 '52	113¾	113⅝	113¾
12	Canada 3¼ '61	100¼	100	100¼
15	Canada 2½ '45	100	100	100
28	†Chile 6 '60	20⅝	20¼	20⅝
10	†Chile 6 '61 Feb.	20⅜	20¼	20⅜
8	†Colomb 6 '61 Oct	29¼	29¼	29¼
17	†Cuba 5½ '45	66	65¾	65¾
4	Denmark 4½ '62 ..	100⅝	100⅝	100⅝
10	French 7½ '41	107½	107⅛	107⅛
16	†GerGov 5½ '65 ..	30	29½	29⅝
2	†Ger Govt 7 '49..	35½	35¼	35½
1	GtConElPJap 7 '44	95⅜	95⅜	95⅜
10	Ital Pub Util 7 '52	75	74⅛	74⅛
54	Italy 7 '51	86⅜	86	86⅛
40	Japan 6½ '54	93⅛	93	93⅛
1	†Kreuger&T 5 '59ct	30⅝	30⅝	30⅝
1	†Mex 10 4 sm asd'45	5⅛	5⅛	5⅛
6	Milan City 6½ '52.	75	74⅝	75
5	N S Wales 5 '58.	103⅞	103⅞	103⅞
10	Norway 4¼ '65...	102⅝	102⅝	102⅝
15	Norway 4 '63.....	100¼	100	100¼
1	N Hyd El 5½ '57...	100¾	100¾	100¾
5	†Pana 5 '63A st asd	62½	62½	62½
8	Par-Orl RR 5½ '68	96½	95	96½
3	†Peru 1st 6 '60....	19⅛	19⅛	19⅛
4	†Poland 8 '50.....	56¾	56¾	56¾
2	†Rio de Jan 6½ '53	27⅝	27⅛	27⅝
29	†Rio Gr do Sul 6 '68	26½	26⅛	26½
13	Sao Paulo St 7 '40	97	96¾	97
2	†Serbs Cts Sl 7 '62	29¼	29¼	29¼
1	Tokyo City 5½ '61.	74¾	74¾	74¾
4	Tokyo El Lt 6 '53.	75⅛	75⅛	75⅛
7	†Uruguay 6 '60 ...	69	68⅞	69
1	Vienna City 6 '52.	100	100	100

XIN—Ex-interest.
CT—Certificates.
†—Selling flat on account of default.
‡—Selling flat for reasons other than default.
§—Matured bonds. Negotiability impaired pending investigation.

Dow-Jones Bonds.

By the United Press.

New York, Aug. 9.

40 bonds	101.26	.....
10 first rails	109.64	+0.05
10 second rails	83.50	—0.21
10 utilities	104.38	+0.07
10 industrials	107.51	+0.06

Local Stocks

Sales.

Wash. Ry. & Elec. 4s—$5,000@106½.
Pot. Elec. 5½% pfd.—6@113.
Lincoln Service Pfd.—10@43, 11@42.
Mergenthaler Lino.—15@43, 13@43.

After Call.

Pot. Elec. 6% Pfd.—1@113.
Wash. Ry. & Elec. 4s—$3,000@106½.
Woodward & Lothrop Pfd.—10@122.
Mergenthaler Lino.—2@43.

	Bid.	Asked.
Bonds.		
Public Utility.		
Amer Tel & Tel 4½s	104½	.....
Anacostia & Pot 5s	68	.....
Ana & Pot Guar 5s	107	.....
C & P Tel of Va 5s	105	.....
Cap Traction R R 5s	85	87
City & Suburban 5s	75	79
Georgetown Gas 1st 5s	112	.....
Pot Elec Pow 3¼s	102¼	104
Wash Gas 5s 1958	106	107
Washington Gas 5s 1960	116	.....
Wash Rwy & Elec 4s	106	107
Miscellaneous.		
Chevy Chase Club 1st 4½s	104	.....
Col Country Club 1st 4½s	103	.....
W M Cold Storage 5s	100	.....
Stocks.		
Public Utility.		
Amer Tel & Tel (9)	171	.....
Capital Transit Co	10¼	12
N & W Steamboat (6)	105	112
Pot Elec Power 6% pfd (6)	113	.....
Pot Elec Pwr5½%Pfd(5.50)	112	.....
Wash Gas Lt New (1.20)	25½	26½
Wash Ry & El Com (36)	700	.....
Wash Ry & El Pfd (5)	109½	111
National Bank.		
Capital (4)	140	.....
Liberty (4)	150	165
Lincoln (f6.25)	200	.....
Riggs (e8)	328	353
Riggs Pfd (5)	100½	.....
Washington (6)	130	.....
Trust Company.		
Amer Sec & Tr Co (e8)	295	308
Natl Sav & Tr	190	.....
Prince Georges Bk & Tr (.50)	17	21
Wash Loan & Tr (e8)	283	300
Savings Bank.		
Bank of Bethesda (h75)	34	.....
Com & Savings (e10)	210	.....
Fire Insurance.		
American (6)	100	.....
Corcoran (5)	125	.....
Firemens (1.20)	28	.....
National Union (.60)	14½	.....
Title Insurance.		
Columbia (.30)	11	15¼
Real Estate (6)	170	190
Miscellaneous.		
Carpel Corp (2.00)	20	25
Lanston Monotype (†4)	85	.....
Lincoln Service Com (†1.00)	17	20
Lincoln Service Pfd (3.50)	42	45
Mergenthaler Lino (2.00)	43	44½
Peoples Drug S Com (†1.00)	45	.....
Peoples Drug S Pfd (6.50)	111	.....
Real Est M & G Pfd (**.30)	4¾	5¼
Security Storage (5)	112	125
Ter Ref & Wh Corp (3)	60	.....
Wdwd & Lothrop Com(†1.50)	60	68
Wdwd & Lothrop Pfd (7)	117	.....

*Ex Dividend.
b—Books closed.
†Plus extras.
(e) 2% extra.
(f) 1½% extra.
(h) 75c extra.
**30c paid June 24, 1937.

Chicago Stocks.

(Reported by W. B. Hibbs & Co.)

	Bid	Asked
Yellow Taxi	15	17
Thomson	8	8¾
Wahl	20⅞	23½
Butler Brothers	16⅛	16½
Swift	210½	210½
Swift International	323	333
Libby, McNeil & Libby	12½	12¾
City Con com	⅛	⅛
City Con pfd	⅛	¼
Edison	118	120
Public Service $100 par	83	85¼
Public Service no par	82	86
Quaker com	113	115
Quaker pfd	129	134¾
Bendix	19¾	20¾
Borg-Warner	46¾	47¼
Illinois Brick	13½	13½
Great Lakes Dredge & Dock	18½	18¾
Electric Household	6¾	7
McCord	22	23
Sangamo	36	37
General Household	3⅝	4

WE SELL, BUY OR EXCHANGE
OFFICE FURNITURE
Desks Steel Files
Tables Steel Cabinets
Chairs Safes
BAUM'S FURNITURE HOUSE
1416 Eye St. N.W. Phone NA. 2184

Bank Stocks.

New York (AP) (N. Y. Security Dealers Ass'n)—

	Bid	Asked
Bank and Trust.		
Bk of Man (1½)	31	33
Banks Tr (2)	64	66
Bklyn Tr (4)	123	128
Chase Nat (1.40)	48½	50½
Chem Bk & Tr (1.80)	60	62
Commercial (8)	183	189
Cont Bk & Tr (.80)	16½	18
Corn Ex Bk & T (3)	61½	62½
Empire Tr (1)	30	31
First Nat (Bos) (2)	49¼	51¼
First Natl (100)	2180	2220
Guaranty Tr (12)	317	322
Irving Tr (.60)	14½	15½
Manufacturers Tr (2)	52½	54½
Manufacturers Tr pf (2)	50	52
Natl City (1)	44½	46½
N Y Trust (5)	131	134
Public (1½a)	42½	44½
Title G & T	12¼	13¼
Insurance.		
Aetna Cas (2a)	95	99
Aetna Ins (1.60)	46½	48½
Aetna Life (.80a)	31¾	33¾
Am Equit (1.60a)	38¼	40¾
Am Ins Nwk (½a)	12¼	14
Am Reins (.80g)	40½	42¼
Am Reserve (1a)	26½	28
Am Surety (2½)	50¾	52¾
Automobile (1a)	30¼	32¼
Balt Amer (.20a)	7⅝	8¾
Carolina (1.30)	24	25½
City of N Y (1.20)	24¾	26¼
Con Gen Lif (.80)	36	37½
Contin Cas (1.20)	27	29¼
Fid & Dep (4a)	122½	126½
Firemens Nwk (.30)	11	12½
Frank Fire (1a)	31	33
Gen Reinsur (2)	39¼	41¼
Glen Falls (1.60)	42¾	44¾
Globe & Rep (.80a)	19¼	21¼
Globe & Rut	64½	68
Great Amer (1a)	24½	26
Hanover (1.60)	34	36
Hartford Fire (2)	72½	74½
Home Fire Sec	3¾	4¾
Home Ins (1a)	34¾	36¾
Homestead (1)	17½	19
Knickerbocker (.80)	15¾	17¼
Lincoln Fire	4⅛	4⅞
Maryland Cas	4¾	5¾
Mass Bond (3½)	61¼	63
Natl Fire (2)	63¾	65¾
Natl Liberty (.20a)	8¾	9¾
N Hampshire (1.60a)	50	51½
N Y Fire (.80a)	20½	22½
Nor River (1)	26¼	27¾
Phoenix (2a)	82½	86½
Prov Wash (1)	33	35
Revere (P) In (1.30)	26¾	28¼
Rossia Ins (.60a)	10½	12
St Paul Fire (6a)	210	215½
Springfield (4½a)	118½	121½
Sun Life (7½g)	700	750
Travelers (16)	503	513
U S Fire (2)	54	56
Westchester (1.20a)	33¾	35¾

aAlso extra or extras.
gDeclared or paid so far this year.

Naval Stores Firm.

Savannah, Aug. 9 (AP).—TURPENTINE—Firm, 31½; sales, 177; receipts, 437; shipments, 210; stock, 34,283.

ROSIN—Firm; sales, 890; receipts, 2,377; shipments, 1,352; stock, 66,460. Quote: B, D, E, 7.50; F, G, H, I, K, M, N and WG, 7.75; WW and X, 8.55.

First Trust Loans
For Purchasing a Home or
RE-FINANCING EXPIRING TRUSTS
NO COMMISSION CHARGE
NO RENEWALS REQUIRED
Terms Arranged on Easy Monthly Payments
MEMBER DISTRICT OF COLUMBIA BUILDING & LOAN LEAGUE
NATIONAL Permanent BUILDING ASSOCIATION
UNDER SUPERVISION of U. S. TREASURY
949 NINTH STREET, N.W.

HOW TO CARRY YOUR MORTGAGE with real Peace of Mind
FIND OUT how our Mortgage Loan Plans can smooth your road to home ownership. One long-term loan runs without renewal expense. You pay only 5% interest. You repay the principal in whatever way is most convenient—in monthly installments, like rent, if you prefer. You can take as long as 20 years to repay. Get the facts now.
WEAVER BROS INC REALTORS
Mortgage Loan Correspondent Metropolitan Life Insurance Company
WASHINGTON BUILDING
DISTRICT 9486

LONG TERM Mortgage Loans 5% INTEREST
Monthly Payments of $6.60 on each $1,000
borrowed, include interest and pay off loan in 20 years.
• Interest charged only on unpaid balance of principal.
• Amount loaned — up to 66 2-3% of appraised value.
• Valuable prepayment privileges.
Other plans of financing first mortgage loans available.
H. L. RUST COMPANY
1001 Fifteenth St. NAtional 8100

Complete Transactions Yesterday on New York Stock Exchange

By the Associated Press

ACTIVE STOCK SALES—Yesterday, 752,190 shares; previous day, 314,963 shares; week ago, 789,270 shares; year ago, 1,334,770 shares; two years ago, 2,434,630 shares; January 1 to date, 254,728,136 shares; year ago, 304,375,484 shares; two years ago, 170,984,582 shares.

1937 High	Low	Name and Dividend Rate	Sales—Add 00	High	Low	Close	Net Ch'ge
		A					
84½	63	Acme Stl (4)	2	83¾	83¾	83¾	+ ¾
22½	15	Adams Exp (.30g)	7	18¾	18¾	18¾	+ ¼
29⅝	22½	Adams-Millis (2)	2	24⅝	24⅝	24⅝	+ ⅛
30	28	Addressog (1.40)	1	33⅞	33½	33½	+ ⅜
⅝	2	Advance Rumely					
80½	64⅛	Air Reduc (1a)	1	71¾	71¾	71¾	
5¾	2⅝	Air-Way El Ap	3	2¼	2¼	2¼	
15⅝	11	Alaska Jun .60a)	6	12	12	12	+ ⅛
8⅝	2⅜	Allegheny	9	2⅞	2⅞	2⅞	+ ⅛
45⅞	30½	Alleg Steel (1.20g)	1	35	35	35	+ ¼
255	215	Al Chem & Dye (6)	3	235½	235	235	
32⅛	20⅜	Allied Mills (2g)	3	24⅝	24⅝	24⅝	+ ⅛
21⅞	15	Allied Strs (.20a)	14	20⅝	20⅛	20⅛	
85	74	Allied St pf (5)	1	77	77	77	+ 3
83½	57	Allis-Ch Mfg (1g)	12	69¾	68⅝	68⅝	+ ½
39¾	21⅛	Alpha P Cem (1)	6	22	21⅞	22	
8⅞	4¼	Amal Lea	8	6⅛	6	6	
41⅝	20¼	Amerada (2)	1	96	96	95	
30¼	20¼	Am Bank Note (¾g)	2	27⅜	27⅛	27⅛	
80¾	57¼	Am Brake Shoe (1¼g)	1	65½	65½	65½	
121	90¼	Am Can (4a)	10	111	109	111	+ 2
32⅜	28	Am Ch & Cable (⅝g)	13	29¾	29⅜	29⅜	+ ⅛
142	111	Am Ch & C pf (5)	2	132	132	132	
30⅜	20⅛	Am Coml Alco	7	24⅝	24⅛	24⅛	+ ⅛
33⅜	23	Am Crystal Sug (2½g)	2	27	27	27	
13¾	5⅝	Am Encaus Til	14	8⅜	8¼	8¼	+ ⅛
17	10½	Am Europ	1	13¾	13¾	13¾	+ ⅛
11⅜	6¾	Am & For Pow	9	9¼	9⅛	9¼	+ ⅛
68⅜	36¼	Am & F P 6½ pf	1	48⅛	48⅛	48⅛	2
68⅞	45	Am & F P 7 pf	1	58⅛	58⅛	58⅛	+ 1⅜
28⅛	18⅛	Am & F P 3 pf	2	27⅜	27⅜	27⅜	+ ⅛
21	14¾	Am-Hawaii SS (1)	1	14⅞	14⅞	14⅞	+ ⅛
31⅛	23⅛	Am Hide & Lea	12	8¼	7⅞	7⅞	
85¾	36¾	Am Hi & L pf (3)	1	43¼	43¼	43¼	+ ¼
49½	40⅜	Am Home Pr (2.40)	1	44¼	44¼	44¼	+ 1¼
4¾	2⅛	Am Ice	1	3¼	3⅛	3⅛	
27	17	Am Ice pf (1g)	4	25¾	25	25⅛	+ ¼
17⅜	12¼	Am Internat	3	14⅜	14⅜	14⅜	+ ⅛
58⅝	27	Am Loco	11	46⅛	47¼	48	2
124	101¼	Am Loco pf	1	114⅛	114½	114½	+ ½
68⅜	43¾	Am Metal (¾g)	38	58	57	58	+ 1¼
72	60½	†Am News (3)	1	72	71	71	
16½	7	Am Pow & Lt	4	10⅞	10⅜	10⅝	+ ⅛
87½	49¼	Am P L 36 pf (6)	4	65⅝	65½	65½	+ ⅛
72½	40¼	Am P & L $5 pf (5)	2	56¾	56¾	56¾	+ ⅛
29½	18¾	Am Rad & St S (.60)	37	22¼	21⅜	22	
43½	32⅛	Am Roll Mills (1.10g)	37	41¼	40⅝	41	+ ⅛
36	25½	Am Safety Raz (2)	3	28⅜	28⅛	28⅛	+ ⅛
29	22¼	Am Sealing (¼g)	1	26⅝	26⅝	26⅝	
58	41	†Am Ship Bldg (2a)	10	48¼	48½	48½	
105¾	94	Am Smelt & R (2½g)	36	98	97¼	98	+ 1¼
73¼	48½	Am Stl Fdrs (1.10g)	12	56½	55⅝	56⅜	+ ⅛
26½	15⅝	Am Stores (1¼g)	3	17	17	17	
56⅝	37	Am Sugar Ref (2)	1	43	43	43	
25⅜	21¼	Am Sumat Tob (1a)	1	21¾	21¾	21⅝	
187	159¾	Am Tel & Tel (9)	5	171¼	170¾	170¾	+ ⅛
90½	73⅜	Am Tob (B) XD	80	79¾	79¼	79¾	1
99¼	74⅛	Am Tob (B) XD	8	82	81¾	82	
150⅛	128⅛	Am Tob pf (6)	3	137	137	137	
20⅝	11⅝	Am Type Fdrs	7	13⅜	13⅜	13⅜	
29½	18¾	Am Wat Wks (.60)	26	20⅝	20	20⅝	+ ⅛
14⅜	7¾	Am Woolen	4	11	11	11	
78	54½	Am Wool pf (3¾)	9	70½	70	70	+ 1½
20	6⅜	Am Zinc L&S	61	17⅜	16⅞	17	+ ⅛
185	44½	Am Zinc L&S pf	1	175	175	175	—10
79¾	44½	Am Zinc pr pf (1½g)	2	73	71	73	+ 3½
69½	41¾	Anaconda (¾g)	115	63⅜	62⅜	62⅝	+ ⅛
19	15	Anaconda W & C (2½g)	1	35	35	35	+ ¼
24⅝	18	Anchor Cap (.30g)	2	23	23	23	
13¾	7	Arm Ill (.55g)	29	12	11¾	11¾	
70½	54¾	ArmstrongCork(1½g) XD	20	63¼	62¾	62⅞	+ ⅛
18⅛	8⅝	Arnold Const (¾g)	1	14⅜	14⅛	14⅛	+ ⅛
8¾	4	Aroostook	1	6	6	6	
24⅜	15⅜	Assd Dry Gds	8	18	17⅞	18	+ ⅛
57½	49⅜	Assoc Invest (3)	1	51	51	51	+ ⅛
94⅜	69⅛	Atch T & S F (2g)	12	80¼	79½	79¾	+ 1¼
104	94¼	Atchison pf (5)	2	99	98¾	99	+ ⅛
25½	15	Atl Coast Line	6	17	17	17	
85	74	Atl G & W In	1	14½	14½	14½	+ 1½
44	20¾	Atl G & W In pf	1	23	23	23	+ 2¼
37	27¾	Atl Refin (1)	8	29	28⅝	28⅞	
19	15	Atlas Corp (.80)	17	15⅞	15⅝	15⅝	+ ⅛
94	68½	Atlas Pow (2½g)	1	79½	79½	79½	+ ⅛
36¾	13½	Auburn Auto	24	18	15	17½	— 2⅝
9	5⅝	Aust Nich	1	6⅛	6⅛	6⅛	+ ⅛
9¼	5⅝	Aviation Corp	10	7	6⅝	6⅞	
		B					
11¼	4⅜	Baldwin Loc	13	5¾	5⅝	5⅝	
9½	4⅛	Baldwin Loc xsd	3	5¾	5⅝	5⅝	+ ⅛
120	73½	Bald Loc pf asd	3	90½	90	90⅝	+ 2
40½	20⅝	Balt & Ohio	29	28¼	27⅝	28⅛	+ ⅛
47⅜	27¼	Balt & O pf	1	33	33	33	+ ⅛
110½	100⅞	†Bang & Ar pf (5)	20	108⅛	108⅛	108⅛	+ 1¼
43⅜	27⅞	Barber Co (¼g)	3	31⅞	30¾	31⅜	+ ⅛
33¾	23	Barker Bros	1	27¼	27¼	27¼	+ ⅛
35½	23	Barnsdall (1)	18	25⅝	24⅝	24⅞	
20¼	13⅞	Bayuk Cigar (.56¼g)	2	15¾	15½	15½	
28⅝	20⅞	Beatrice Cr (1a)	1	25½	25½	25½	+ 1½
105¾	101	Beat Cr pf ww (5)	1	103¾	103¾	103¾	
14⅝	10	Beech-Nut P (4a)	1	14¼	13¾	13¾	+ ⅛
15⅜	11⅛	Belding-Rem (1)	5	13¼	12⅝	13¾	+ ⅛
30½	18¼	Bendix Aviat (3g)	9	20½	20½	20⅝	— ¼
23¼	20⅜	Benef Ind Ln (1.32½g)	1	21⅜	21⅜	21⅝	— ⅛
105½	73	Beth Stl (2½g)	100	101¾	99¾	101¾	+ 1¾
129⅛	108	Beth Stl 7% pf (7)	3	120½	120	120	+ 2¼
29¾	22	Blaw-Knox (.45g)	4	24⅜	24⅜	24½	
49¾	28⅝	Boeing Airpl	6	36	35¼	35¼	+ ⅛
48⅝	37	Bohn Alum (3)	1	45½	45½	45½	
93	85	†Bon Ami A (3g)	1	90	85½	85	+ ¼
46½	11⅜	†Bon Ami B (1⅝g)	40	42¾	41	42¼	
21	20½	Borden (1.60)	1	20¾	20¾	20¾	
47	38⅜	Borg-Warner (2)	55	47½	46¼	47⅛	+ ⅛
15⅜	8¾	Boston & Me	3	9½	9½	9½	
23¼	15	Bridgeport Brass (.40g)	5	18¾	18¾	18¾	
49⅞	39⅛	Briggs Mfg (1½g)	8	46¼	45¾	45⅞	+ ⅛
33	18½	Bkly-Man T (2½g)	5	23⅜	22¾	23¾	
7⅝	6⅛	Bklyn-M T pf	1	6⅝	6⅝	6⅝	
52¾	26⅛	Bkly Un Gas (2.30g)	2	29¾	29½	29½	
29⅛	16¾	Brunswick-Bal	5	18⅛	18	18½	+ 1
25½	25	Bucyrus-Erie	9	17⅞	17⅝	17⅞	+ ⅛
14⅜	7⅜	Budd Mfg	21	10⅜	10⅜	10⅜	
11½	5⅝	Budd Mfg pf	1	8⅝	8⅝	8⅝	+ ⅛
13	7½	Budd Wheel (.20g)	3	8⅝	8½	8½	+ ⅛
65⅝	50⅛	Bulva Watch (4a)	13	58⅜	57	58	+ 1
35	22½	Burr Ad Mach (.65g)	5	29¾	29	29	+ ⅛
11¾	4⅛	Bush Term	2	5½	5⅜	5⅜	+ ⅛
21⅝	18½	Butler Bros (.80)	5	19⅝	19⅜	19⅜	+ ⅛
36½	28½	Butler Bros pf (1½)	2	32½	32½	32½	+ ¼
9¼	4⅛	Buttle Op & Z	76	7¾	7¾	7¾	+ ⅛
33¾	17¼	Byers Co	1	20¼	20¼	20¼	+ ⅛
		C					
6½	2⅜	Callahan Z-Ld	70	4¼	4	4	— ⅛
37⅜	15½	Calumet & Hec (¾g)	47	16½	16½	16⅝	+ ⅛
38⅜	20	Campbell Wy (1)	4	32½	32	32	+ ¼
38¼	23½	Can D G Ale	8	25⅛	24⅜	24⅜	+ ⅛
17¾	17⅜	Canad Pac	18	12⅝	12½	12½	+ ⅛
181½	111	Cann Mills (1g)	1	46	46	46½	+ ⅛
106	90	†Caro C & O St (5)	80	96	96	96	+ ⅛
35⅜	30	Carpenter Stl (1.35g)	2	30⅞	30⅞	30⅞	+ ⅛
9½	6¾	Carriers & Gen (.10g)	2	7¼	7⅛	7⅛	+ ⅛
191¾	138	Case (J I)	7	185	183	183	1
100	85	Caterpil Tract (2)	7	99¾	99¼	99⅝	+ ⅛
41¼	26⅝	Celanese (1½g)	28	39⅝	38½	38½	
116	106	Celanese pr pf (7)	2	110	110	110	
48¼	36½	Celotex (.80g)	1	41	41	41	
82½	73¾	†Celotex pf (5)	10	76½	76½	76½	+ ⅛
39¼	30	Cent Aguir (1½g)	3	30⅜	30½	30½	
12⅝	6½	Cent Fdy	26	8¼	7⅞	8⅛	+ ⅛
41⅜	18	Cent RR NJ	1	20½	20½	20½	+ ¼
86⅜	60	Cerro de Pas (4)	9	78⅜	75⅜	76	
23⅜	11⅛	Certain-teed	1	13½	13½	13½	+ ⅛
56½	48½	Cer-cied Pr (.60)	1	51¾	51¾	51¾	+ ⅛
111	107½	†Champ Pap & F pf (6)	30	109	109	109	
69¾	14¼	Checker Cab	3	20½	19⅞	20¼	+ ⅛
68⅞	50¼	Ches & Ohio (2.80a)	19	53⅞	53	53	+ ⅛
100	77¼	Ches & Ohio pf (4)	1	94	94	94	+ 3½
90½	67¼	Ches Corp (3)	4	72	70½	71½	+ 1¾
4⅜	2¼	Chi & E Ill	1	2¾	2¾	2¾	+ ⅛
13⅜	5½	Chi & E Ill pf	1	7¾	7¾	7¾	+ ¼
6⅝	3	Chi & NW	1	3¾	3⅝	3⅝	
4	2	Chi & NW pf	1	3¾	3¾	3¾	
18½	8⅜	Chi St W pf	2	10½	10½	10½	
32	24	Chi Mail Or (1¼a) XD	2	26¼	26	26	— ⅛
7¼	3¼	Chi M St P&P pf	2	4¼	4	4	— ⅛
33	25	Chi Pneu T	1	25½	25	25	+ ⅛
22⅛	15⅜	Chi R I & Pac Co	1	17⅝	17⅝	17⅝	— ⅛
15⅞	9¼	Childs Co	7	11	10⅝	10⅝	— ⅜
135	94	Chrysler (7g) XD	55	115¾	114	115½	+ 1⅝
92	80	†City I&F pf (6½g)	1	84½	84½	84½	
10⅜	7	City Strs	6	9¼	8⅝	9⅛	
47¼	37¼	Clark Equip (1.60)	11	46⅛	46	46½	+ ⅛
46¾	35	Clev Graph Br (1g)	3	46⅛	46¼	46½	+ ⅛
29¼	23¾	Cluett Pea (1)	2	27½	27¼	27¼	
107¾	122½	Coca-Cola (3)	1	158	159	159	
25⅞	17⅝	Coca-Cola Palm (⅛)	1	31⅛	31⅛	31⅛	+ ⅛
105	102	Colgate-Palm pf (6)	1	103	103	103	
62¾	47½	Col & Alk (2a)	11	54½	52½	54½	+ 2½
27¼	15	†Col & Sou	2.90	16⅜	16	16⅜	+ ⅛
30	15⅜	†Col & Sou 1 pf	1.60	19½	18½	19½	+ ⅛
57⅞	40	Col Fuel & Ir (1g)	1	38½	36½	36½	
20⅝	10	Colum G & E (.20g)	35	14½	13¾	13¾	
80	60	Col G&E pf A (6)	2	93	62½	93	+ ¾
125	111	Colum Carb (4a)	2	123	123¼	123	
69¼	36¾	Comi Credit (3)	32	66	65¼	65¾	+ ⅛
228	200	Comi Cred pf (4½)	1	109	109	109	+ 1
80½	68¼	Comi Invest Tr (4)	39	66½	60	66	+ ⅛
21¼	13	Comi Solv (.60)	23	14½	13⅞	14½	+ ⅛
4½	2	Comwith & Sou	22	2⅞	2¾	2¾	
57¾	46⅝	Comw & Sou pf	3	55	55	55½	+ ⅛
45⅛	34	Congoleum-Na (2)	2	37½	37½	37½	
19⅜	8	Consol Cigar	1	11⅞	11⅞	11⅞	
13½	8¾	Con Coal	4	10⅜	10⅛	10⅜	— ⅛
52¾	33	†Con Coal pf	30	44½	43	43	— ⅜
14⅜	11½	Con Edis (1⅛g)	14	13¼	13	13⅛	
106	99½	Con Edis pf (5)	2	103⅜	103⅜	103⅜	
5¾	2½	Con Film	1	3	3	3	
18⅜	9½	Con Film pf	1	13	13	13	+ ⅛
17⅞	14½	Con Oil (.80a)	37	15⅞	15⅝	15⅝	
1⅝	⅝	Con Text	4	⅝	⅝	⅝	
37⅜	20⅜	Container Corp (1.20)	7	29¼	29½	29⅞	+ ⅛
37⅝	18⅛	Cont Bak A	1	24	23¾	24	
5¼	2	Cont Bak A	4	3¼	3⅛	3⅛	
69½	50	Con Can (3)	8	58¾	58	58	
25⅜	18½	Cont Can Pfd (1g)	3	18⅜	18½	18½	
3½	2	Cont Mot	13	2⅞	2¾	2¾	
49	39¾	Cont Oil Del (1¼g)	11	47¾	47¾	47¾	+ ⅛
35⅝	25	Cont Stl (3½g)	2	30	29½	29½	— ⅜
71¼	51⅞	Corn Prod (3)	7	66	65⅞	66	+ ⅛
10¼	6	Coty	1	7⅝	7⅝	7⅝	
58½	40	Crane Co	9	51	50½	50½	
121	113½	Crane Co pf (7)	1	116¾	116¾	116¾	
37	28⅞	Cream of Wh (1½g)	3	30	29½	30	+ ⅛
100⅛	68	Crown Cork (2)	6	83¾	83	83½	+ 1
47⅛	39	Cro Cork pf xw (2¼)	1	40¾	40¾	40½	
23⅛	15⅝	Crown Zeller (1)	87	21	20¾	21	
106⅜	94¼	Crown Zeller pf (5)	4	99	99	99	+ 1½
81¾	57	Crucible Stl	27	73¼	72	73	+ 1½
135	115	Crucible Stl pf (5¼g)	1	127	127	127	
17⅜	8¾	†Cuba RR pf	60	10¾	10¼	10¼	
14⅝	7⅜	Cuba-Am Sug	10	9	8⅝	8⅞	+ ⅛
20⅝	8½	Curtis Pub	14	10½	10½	10⅜	— ⅛
109½	71	Curtis Pub pf (7)	4	74	71½	72	— 1½
8¾	5	Curtiss-Wright	20	6	5⅞	6	
22¾	16½	Curtiss-Wr A	8	16⅜	16⅛	16⅜	— ⅛
52	52	†Cushman 1S pf	10	47½	47½	47½	
		D					
18⅛	12⅞	Davega Strs (1a)	1	15	15	15	— ⅛
143½	104¾	Deere & Co (1g)	5	139½	138	139¼	+ ⅜
31⅜	25½	Deere & Co pf (1.40)	2	27⅜	27⅜	27⅜	— ⅛
89⅝	52	Del Hud	1	37⅜	37⅜	37⅜	+ ⅛
24½	13⅜	Del Lack & W	6	15⅞	15⅝	15⅝	+ ⅛
124	100½	Detroit Ed (5g)	2	115⅝	115	115	
78⅛	59⅛	Devoe & Ray A (3a)	1	60	60	60	— ⅛
36	26	Diamond Mat (1a)	2	27½	27½	27½	+ ⅛
40	33	Diam Mat pf (1¼g)	1	34	34	34	
23	14⅜	Diam T Mot (⅞g)	3	18¾	15½	15½	
29	20¼	Dist Corp-Seag	19	23½	22½	23½	+ ⅛
51	38½	Dome Mines (2a)	6	40¾	40½	40¾	+ ⅛
77¼	44¼	Douglas Afre	12	57½	56½	57	+ ⅛
8¼	3⅛	Dunl Tire	8	5⅝	5⅜	5⅜	
180⅛	148½	duPont de N (2¾g)	18	161	161	161	+ ¼
135	130¼	duPont deb (6)	4	135⅛	134½	135	+ ⅛
		E					
13⅛	9¾	Eastern Roll	2	13⅝	13⅜	13⅝	+ ⅛
180½	151	Eastman Kod (8)	1	180⅛	180⅛	180½	+ ⅛
161¼	150	†East Kod pf (6)	10	158	158	158	
37⅞	29½	Eaton Mfg (1¾g)	3	34⅜	34	34	— 1
16	10⅜	Eitingon Sch	1	12¾	12⅜	12¾	
29	21⅝	El Paso Nat Gas (1.60)	7	24	24	24	
7¼	4¼	El & Mus (.18g)	8	5⅝	5⅝	5⅝	
45⅛	34⅝	El Auto L (3.60g)	10	39¼	38⅝	38⅝	+ ⅛
16	9¼	El Boat	23	11⅞	11⅜	11⅜	+ ⅛
26⅝	14⅛	El Pow & Lt	64	22⅜	21⅞	21⅞	— ⅛
87	58½	El P & L 16 pf	3	73	73	73	— 1
44⅛	33¼	El Stor Bat (2)	1	35¾	35⅝	35⅝	+ ⅛
4¼		Elk Horn Coal	1	1¼	1¼	1¼	
8	3	Elk Horn C pf	4	5¼	5	5	
60	54¾	Endicott-John (3)	1	56½	56½	56½	+ ⅛

Dow-Jones Averages

By the United Press.

New York, Aug. 9.

Stocks—	Open	High	Low	Close	Net ch.
30 industrials	186.32	187.33	186.06	186.75	+ 0.34
20 rails	53.26	53.82	53.00	53.28	+ 0.32
20 utilities	29.08	29.19	28.90	29.03	+ 0.11

Transactions in stocks used in averages today:
Industrials 96,100
Rails 33,300
Utilities 26,900

Commodities Range

	Yester-day.	Prev day	Week ago.	Month ago.	Year ago.
Cotton, N. Y.) (Oct.)	10.47	10.34	10.56	12.55	11.98
Wheat, Chicago (Sept.)	1.10⅝	1.12⅝	1.13	1.32⅝	1.12⅛
Corn, Chicago (Sept)	1.03⅜	1.01⅝	91⅝	1.14⅝	1.04⅝
Oats, Chicago (Sept)	29⅝	30	28⅝	33½	42
Cattle, choice steers, Ballo.	13.00	13.40	13.00	12.50	8.75
Hogs, choice, Ballo.	14.00	14.00	13.65	13.35	11.70
Lambs, Choice, Ballo.	11.00	11.00	11.25	11.50	10.50
Eggs, special, New York	32.00	32.00	32.00	31.00	35.50
Butter, N. Y. Creamery	32.00	32.00	32.00	32.25	36.25
Flour, N. Y.	7.40	7.40	7.85	8.25	7.30
Coffee, N. Y.	11.50	11.50	11.50	11.50	9¾
Raw Sugar, N. Y.	3.60	3.60	3.80	3.80	3.62
Pittsburgh bar. steel	2.45	2.45	2.45	2.45	1.85
Rubber, N. Y.	18.76	18.74	18.45	19.03	16.30
Pig iron	24.00	24.00	24.00	24.00	19.50
Tin	50.00	50.00	58.75	59.37	42.¾
Copper, electrolytic	14.00	14.00	14.00	14.00	9.75
Bar gold, London ($)	34.77	34.75	34.77	34.78	34.76
Bar silver, N. Y.	44.75	44.75	44.75	44.75	44.75
Zinc, East St. Louis	7.25	7.00	7.00	6.75	4.80
Lead, N. Y.	6.50	6.50	6.00	6.00	4.60

1937 High	Low	Name and Dividend Rate	Sales—Add 00	High	Low	Close	Net Ch'ge
		F					
9¾	4¾	Equit Off Bldg	1	5	5½	5½	+ ⅛
23⅛	13½	Erie R R	5	15⅝	15¼	15⅝	+ ⅛
5⅝	3	†Fairbanks Co	36	3⅜	3⅜	3⅜	— ⅛
70	45½	Fajardo Sug (3g)	1	49¾	49¾	49¾	
11⅜	6¼	Fed Mot	3	8¼	8¼	8¼	+ ⅛
11⅜	5½	Fed Srew	6	7¾	7⅝	7⅝	
38	31⅝	Federat D Strs (1½g)	3	34	33¾	33¾	
48⅜	38	Fid P Fire Ins (1.60a)	1	39½	39½	39½	+ ⅛
41⅜	25	Firestone T & R (1½g)	4	34	33½	33½	
52½	39¾	First Nat Strs (2½)	2	42	42	42	
46¼	22	Flintkote (1)	5	31	30¼	30⅜	+ ⅛
9¼	4¼	Follansbee	5	4¾	4⅝	4⅝	+ ⅛
58	47½	Fd Mach (1a)	2	51½	51¼	51¼	+ ⅛
127	108	Fd Mach pf (4½)	2.60	113	113	113	
57½	37⅛	Foster Wheel	22	46¾	45¾	46¼	+ ⅛
32¼	24¼	Freeport Sul (1g)	38	32¼	31	32¼	+ 1¼
		G					
7½	4½	Gabriel A	1	4⅝	4⅝	4⅝	
15½	11⅜	Gair (Robert)	16	13	12⅝	12⅝	
33	22	†Gamewell	70	25	24⅜	25	
13	13	Gar Wd Ind (¼g)	3	13¼	13¼	13¼	+ ⅛
15⅛	10½	Gen Am Inv C	1	15¼	15¼	15¼	+ ⅛
86½	63	Gen Am Trans (1½g)	2	65⅞	65⅞	65⅞	
19½	10⅞	Gen Bak (.60)	3	11¾	11¾	11¾	
14	7¾	Gen Bronze	1	8¼	8¼	8¼	+ ⅛
32½	23	Gen Cable	4	26⅞	26¼	26¼	— ¼
85	29½	Gen Cable A	5	55	54	55	+ 1
52¼	34½	Gen Cigar (4)	2	38⅜	36¾	36⅝	+ ⅛
64⅞	49¾	Gen Elec (.80g)	79	58	57⅜	57¼	— ⅜
44½	36	Gen Foods (2)	24	37½	37	37	— ⅛
3¾	1⅜	Gen G & El A	2	2½	2½	2½	
65⅝	60	Gen Mills (3)	1	62	62	62	
70½	48¾	Gen Mt (2¼g)	148	58⅛	58	58⅜	+ ⅛
122	113	Gen Mt pf (5)	1	117¾	117¾	117¾	
15¼	8⅞	Gen Out Adv	1	11½	11½	11½	+ ⅛
19	15½	Gen Print Ink (.30g)	3	16⅛	16	16⅛	
108¾	106½	Gen Pr Ink pf (6)	20	107½	107½	107½	— 1¼
65½	41¼	Gen Ry Sig (1)	3	43⅞	43⅜	43⅝	+ ⅛

Father Finds Cigarette Girl With Va. Circus

'Better Than the River,' He Says, Hotel Patrons Aid in Identification.

Continued from Page 1.

that worn by Doris Major at the time of her disappearance. Her stature, coloring and "slithering walk" were the same.

The captain of the excursion steamer, who lived at the hotel last winter and was equally certain of her identity, questioned her. She denied she ever had worked in Washington, saying she was from New York. Her confused manner convinced the captain he was right and resulted in his telephoning the Shoreham, employes of which notified police.

Tells Circus Ambitions

In the circus dressing room last night Miss Major, mounted on a big chestnut horse and ready for her next act, told how she happened to hit the sawdust trail.

"I've always wanted to do it," she drawled. "Then a couple of weeks ago I saw a want ad for riders in a theatrical magazine. I came here, telling them I as Billy Sergeant."

"I was too tired, anyway—tired of working."

The blare of the band all but drowned out her words.

"Yes," she added, "and my father's going to let me stay."

Asked whether she had had to work hard at her cigarette-girl job, Miss Major laconically explained, "I worked from 12 o'clock until 12 o'clock."

She grew enthusiastic when the subject of her new work was brought up.

Plans "Fancy Riding."

"I'll do fancy riding," she said, her gray eyes lighting. "I've been riding ever since I was knee-high."

A whistle shrilled somewhere and the big chestnut, heeding the cue, moved off slowly with the rest of the troupe. Miss Major leaned over: "When I tell my grandchildren about my experience with a circus, I'll send you a telegram and you can come and listen to them," she said. Then she rode through the performers' entrance toward the sawdust ring.

Previous to her encounter with her father yesterday, she was questioned by circus officials and reporters. Her replies were varied. Once she would insist she had hitch hiked from New York to Covington, Ky., where she joined the circus. Again she would say her memory had failed and she did not know where she had come from. She called herself Mary or Billie Sergeant.

The circus management did not care who she was. "She's a swell rider—one of the best we've got," said Manager Mel Smith "She's over 21 and knows her own business. If she says she's 'Billy Sergeant,' then Billy Sergeant,' she is as far as this outfit is concerned."

Major first identified his daughter from the sidelines at the circus. When he went to the dressing room to see her, Doris fell sobbing into his arms.

"I just had to do it," she exclaimed. "I was so tired."

Major afterward appeared satisfied with the way things had turned out.

"She's happy with the circus and making good and I'll let her stay on," he said. "She just wanted to get away from everything. She's ridden since she was 8 years old and the circus life should be good for her, after seven years of indoor life."

Fond of Animals.

Always fond of animals, she is reported to have told friends she would like to join a circus or become an animal trainer. During her spare hours she used to visit the Zoo here. Her friends claim she made friends with the wolves and other wild beasts and petted them when the guards were not looking.

The divorced mother of two children, she attributed her escapade to a desire to "get away from it all." Her friends reported that before she vanished she complained she was "in a rut and had to do something sensational." The white automobile in which she used to drive around Washington and the Great Dane which frequently accompanied her indicate her fondness for the unusual.

The drowning theory already had been discarded by police who said the body would have come to the surface by now. It had been strengthened by a cab driver's story of taking a girl answering Miss Major's description to Key Bridge, where she said she was meeting friends and going for a swim.

Police recently investigated a reported elopement to Atlantic City but found it was two other people.

Supporters of the foul play theory pointed to the report the girl was writing a book describing the behavior of the Nation's celebrities who stopped at the Shoreham. They believed she might have met violence at the hands of some one mentioned in the book.

U. S. Rejects Plan For Potomac Work

Baltimore, Aug. 9 (AP).—Arthur E. Hungerford, State director of the National Emergency Council, said today he was advised by War Department engineers that "flood damages are not of sufficient magnitude nor widely enough distributed" in the Potomac River Basin to "justify any larger comprehensive reservoir control system."

Hungerford said Col. Earl I. Brown, engineer of the War Department's South Atlantic division, with headquarters in Richmond, Va., informed him "needed protection (in the Potomac River flood area) can be obtained more economically by local works."

The engineer's report pointed out interested persons in the area may appeal the decision to the board of engineers for rivers and harbors, in Washington.

Va. Youth, Hurt in Fall, In Critical Condition

Manassas, Va., Aug. 9 (AP).—Physicians held litle hope today for recovery of John Franklin Patton, 18-year-old municipal park service employe whose neck was fractured in a swimming pond accident.

Patton, swinging from a rope, slipped and fell head first yesterday in 2½ feet of water in a pond near Bristow Station.

Today's Cross Word Puzzle

ACROSS.

1 Lessened
7 One of a race conquered by ancient Rome
13 Befit
14 Worn away
15 Behind a vessel
16 Frightens
18 Palm lily
19 Consequently
20 Lamb's pen name
21 Siamese coin
22 Pertaining to a Dutch scholar of the Middle Ages
26 Heap
27 In spite of
28 Surrendered
29 Hardens
30 Scarce
31 Odor
33 Opposite
36 Civil jury
37 Set free
38 Decay
39 One of an ancient race
40 The Greek N
41 Musical work: abbr.
42 Protect
44 Pouch
45 Wish
47 Powerful explosive
49 Rubber
50 Placed away

DOWN.

1 Humbled
2 Previously
3 Deed
4 Toward
5 Type squares
6 Tricks
7 European finch
8 Region
9 Genus of the cow
10 Small fish
11 Irritate
12 Supervised a publication
17 Wings
21 Helpers
23 State
24 Exhausted
25 Baseball glove
26 Region beyond Jordan from Jerusalem
28 Cavern
30 Becomes less severe
31 Walked with long steps
32 Barrel maker
33 Interpret: archaic
34 Legislative body
35 Drew forth
37 Allude
39 Nothing more than
42 Roman god of the underworld
43 Small round mark
44 Title of a knight
46 Continent: abbr.
48 Negative

SOLUTION OF YESTERDAY'S PUZZLE.

C	A	R	P	E	L	■	C	A	R	P	E	T
A	R	E	O	L	A	■	E	L	O	I	S	E
S	O	■	P	A	R	A	P	E	T	■	S	E
T	U	G	■	M	E	S	H	■	A	N	E	T
E	S	A	U	■	S	E	E	S	■	O	N	E
R	E	I	N	S	■	A	U	N	T	■	E	R
■	■	T	I	P	S	■	S	O	O	T	■	■
A	D	■	T	O	T	S	■	W	A	I	T	S
D	U	B	■	T	A	N	S	■	D	E	A	N
O	R	E	S	■	R	U	T	S	■	R	I	O
R	A	■	P	E	R	G	O	L	A	■	L	O
E	N	D	U	R	E	■	W	A	L	L	O	P
S	T	O	N	E	D	■	S	T	A	I	R	S

Copyright 1937

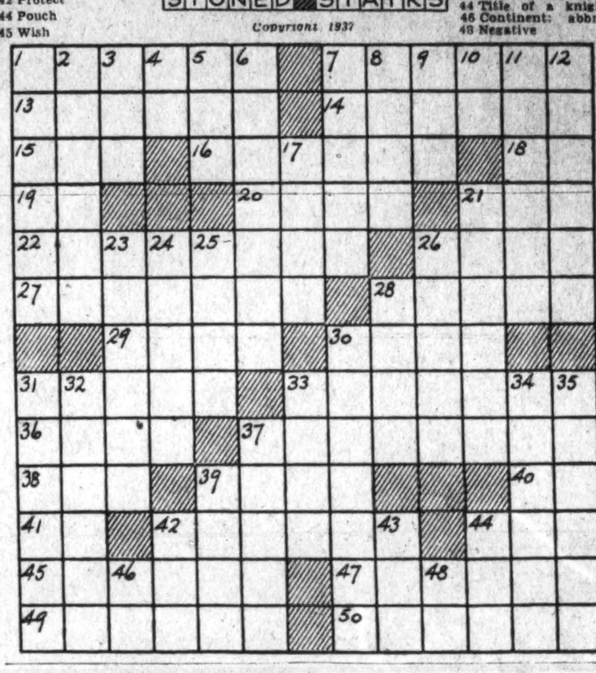

Col. Babcock Funeral Rites Set Tomorrow

Veteran of Spanish, World Wars Will Be Buried at Arlington.

Funeral services will be held tomorrow at 2 p. m. in Arlington National Cemetery for Col. W. C. Babcock, 66, U. S. A., retired, who died yesterday in Walter Reed Hospital after a long illness.

Having served overseas during the World War, Col. Babcock was in command of the 310th Infantry and took part in the St. Mihiel and Meuse-Argonne offensive He also served as assistant chief of staff of the Western Division and was awarded the Distinguished Service medal and the Silver Star citation.

Following the World War, Col. Babcock served in the office of the inspector general and was later graduated from the Army War College in 1920.

After his retirement in 1921, Babcock began 12 years' service as treasurer of Soldiers' Home and remained there until 1934.

A native of Boston, he was graduated from West Point in 1893 and during the Spanish-American War was in charge of photographic work in the War Department. Col. Babcock acted as topographical officer for the Copper River Exploring Expedition to Alaska and had charge of constructing trans-Alaskan military roads.

He is survived by his wife, Mrs. Mary V. Babcock, and a sister, Miss Marie C. Babcock.

Mrs. Ruth Starr's Rites Tomorrow

Mrs. Catherine Ruth Starr, 31, of 3011 U place southeast, died at Garfield Hospital yesterday after a brief illness.

Mrs. Starr was a native of Washington. She was a graduate of Wilson Normal School in 1925, George Washington University in 1927. She was a member of the Kappa Kappa Gamma Sorority. She had been employed in the United States Employment Service until last winter.

Survivors include her husband, R. Campbell Starr, a sister, Miss Dorothy N. Ruth, and her parents, Mr. and Mrs. Adam P. Ruth. Funeral services will be held tomorrow at 10 a. m., at the Calvary Baptist Church, with interment at the Pohick Church Cemetery in Virginia.

Wife,65, of Man, 30, Claims Nonsupport

Gloucester, Mass., Aug. 9 (AP).—Another chapter of the stormy married life of Burton S. Tucker, 30, and his 65-year-old wife, unfolded today as Mrs. Tucker charged her husband with failing to support their three children.

Tucker was arrested while working in a lunchroom in nearby Essex and released in $200 bail for hearing tomorrow.

Chief of Police Louis J. Boutchie said Mrs. Tucker, with whom Tucker eloped when he was 16, told him she didn't care about herself, but that their three children, Vivian, 13; Violet, 12, and Burton, jr., 10, were destitute.

Last May Tucker was acquitted in New York of a charge brought by his wife that he had abandoned her and their children. At that time he testified his wife had supported him until their parting last July. Mrs. Tucker testified her husband abandoned her after her $800,000 fortune had been dissipated.

Dr. Shepherdson Dies; Was Beta Theta Pi Head

Columbus, Ohio, Aug. 9 (AP).—Dr. Francis W. Shepherdson, 76, national president of Beta Theta Pi Fraternity, died tonight on a bus en route from Newark to Columbus.

The nationally known fraternal writer and organizer suffered a heart attack. He was graduated from Denison University, at Granville, Ohio, in 1882, and made his home there. Dr. Shepherdson was a former national president of Phi Beta Kappa.

Irvin Owings Dies; Ex-Mayor Of Hyattsville

Realty Dealer, 55, Was Ill but Short Time of Pneumonia.

Irvin Owings, 55, former mayor of Hyattsville, Md., and prominent banker and real estate man in Washington, died last night at the Washington Sanitarium, Takoma Park, Md. Mr. Owings, who had an estate at Fair Haven, Md., in Anne Arundel County, had been ill 12 days with bronchial pneumonia.

He served one two-year term as mayor of Hyattsville ten years ago. He was formerly chairman of the Maryland National Capital Park and Planning Commission. He was vice president of the Bank of Commerce and Savings, Seventh and E streets northwest.

Mr. Owings moved from Hyattsville about five years ago, making his home at his estate, Fair Haven Manor, in Fair Haven. In addition to his other business connections, Mr. Owings was a prominent real estate dealer.

He is survived by his wife, Mrs. Jeanette Owings; two daughters, Mrs. Frank Little, of Fair Haven, and Miss Eleanore Owings, of Fair Haven, and three sons, Charles Owings, of Norfolk Va.; Irvin Owings, jr., of Hyattsville, and Clarke Owings, also of Hyattsvile. Funeral arrangements have not been completed.

Cleric Accused in Death, Loses Fight for Liberty

Pittsfield, Ill., Aug. 9 (AP).—The Rev. C. E. Newton, of Paris, Mo., was back in his cell with his Bibles tonight, ready to fight charges that he murdered Mrs. Dennis E. Kelly, his "devout friend" and former parishioner, during a quarrel last month.

In a brief court appearance today, the former minister pleaded innocent, shortly after Judge A. Clay Williams overruled a defense motion to quash the indictment. The court set his trial for November 15.

Rev. Marrin's Mother Dies in Minneapolis

The Very Rev. W. D. Marrin, O. P., pastor of St. Dominic's Church, has gone to his home in Minneapolis, Minn., to attend the funeral of his mother, Mrs. Catherine Marrin, who died unexpectedly Sunday.

A solemn mass of requiem will be offered at St. Dominic's Church tomorrow morning at 8 o'clock for Father Marrin's mother.

Watch out for funny signs send them to Ray Barnes, in care of this newspaper, and share your laughs

'Shock' Cures To Be Used at St. Elizabeths

Dementia Praecox Victims to Be Given Insulin Treatments.

Continued from Page 1.

women, will be chosen for the first treatments, according to Dr. Roscoe W. Hall, acting superintendent. This fact does not mean that the venture is experimental in nature, however. "The treatment is past the experimental stage," he told The Post. "It is now recognized everywhere as an effective remedy."

Only a limited number can be treated at once because of the constant attention which doctors and nurses must give the patients. They will be segregated in one ward, divided into men's and women's quarters.

In time, the staff may be able to care for 20 "shock" patients at once. As some victims are cured and released, vacancies will occur in the ward. Ultimately Dr. Hall believes all the dementia praecox victims who are strong enough will undergo the treatment.

Ordinadily the treatment lasts about two months. Some patients are cured within a shorter period. Others fail to show the expected gradual improvement, react unfavorably or prove unable to stand the strain. In these cases the insulin injections are discontinued after a week or two.

The patient is "shocked," or injected with a large dose of insulin, each morning. Soon afterwards he lapses into a coma, during which he undergoes profound physical changes. After several hours he regains consciousness. Temporarily his personality is readjusted and his attitude toward himself and the outside world becomes more normal.

In this brief period his physician can discuss his problems with him and attempt to banish his delusions of persecution and other psychoses. According to Dr. Hall, the hardest type to cure is the "pathological day-dreamer," who finds his psychosis more comfortable than reality. In most cases, however, the patient becomes more normal day by day.

The method is seldom effective with persons who have been ill more than a year. Even in these cases, no ill effects follow the insulin injections. Fewer deaths have been caused by the treatment than by ordinary appendicitis operations, says Dr. Simon.

Fifty per cent of St. Elizabeths' 5,700 patients suffer from dementia praecox. This proportion is about the same in all institutions for mental cases.

If the insulin method were universally effective, one-fourth of the hospital beds in use in this country at present would no longer be needed, Dr. Hall says. Of the 800,000 beds used, 400,000 are occupied by mental patients, of whom 200,000 suffer from dementia praecox.

Charles Hardesty Dies at Hospital

Charles Hardesty, 72, former employe of the Potomac Electric Power Co., died yesterday in Providence Hospital.

Hardesty, who lived in Capitol Heights, Md., was born in Calvert County, Md. He came here 30 years ago after having been a farmer.

Surviving him are son, Charles B. Hardesty, of Capitol Heights; two sisters, Mrs. Sally Mattingly and Mrs. Fanny Slye, both of Washington, and two brothers, John and Porter Hardesty, also of Washington.

Funeral services will be held at Mount Harmony Church, Chesapeake, Md., at 2 p. m. tomorrow. Burial will be in the church cemetery.

'Frisco Curb Trade Given Wider Range

The Securities and Exchange Commission approved the applications of the San Francisco Curb Exchange to trade in its unlisted department. Permission to trade in Studebaker Corporation common stock, $1 par; United Aircraft Corporation capital stock, $5 par, and Utah-Idaho Sugar Co. common stock, $5 par was granted.

The S. E. C. denied the applications of the exchange to trade unlisted Atlas Corporation 6 per cent preferred stock, $50 par and Berkley & Gay Furniture Co. stock purchase warrants.

The S. E. C. found in the case of Atlas preferred the exchange did not establish existence of "public distribution" or "public trading activity," sufficient to meet the law's requirements. The commission refused the Berkley & Gay Furniture Co. warrant trading because sufficient public distribution was not established.

Carolina Tobacco Sale Starts Today

Raleigh, N. C., Aug. 9 (AP).—Millions of pounds of golden leaf covered warehouse floors in the Carolines' border belt tobacco market today, and growers, auctioneers and buyers were on hand for the opening tomorrow of the 1937 selling season.

Farmers who have watched prices on the Georgia markets expressed optimism at what they called prospects for good prices despite a larger crop this year.

Carolinians realized approximately $117,000,000 fromthe weed last year. The average price in North Carolina was 22.4 cents a pound, in South Carolina, 19.88.

Inquest Called in Death Of Hagerstown Matron

Special Dispatch to The Post.

Hagerstown, Aug. 9.—An inquest into the death of Mrs. Loretta T. Yeager, 19, Hagerstown, fatally hurt Friday night in an automobile accident on the Keedysville-Boonsboro highway, will be held at Boonsboro August 20 before Acting Coroner Robert S. Clingan.

The woman was thrown from the automobile operated by Max E. Ridenour, when the car struck a pole. Mrs. Yeager is survived by her husband, Earl O. Yeager, Hagerstown. Funeral services will be held tomorrow afternoon.

Reported Missing.

MISS CATHERINE GALVIN.

D. C. Manicurist Missing Five Days; Suicide Is Feared

After a secret investigation of five days, the disappearance of Miss Catherine Galvin, 47, 2500 Thirty-third street southeast, was revelaed last night.

Police released a "lookout" circular for the woman at the request of Lieut. A. F. Benzon, U. S. N., retired, with whom the woman lived. Benzon told police his sister-in-law has been despondent since the death of her mother three years ago and expressed fear that she might take her life.

Miss Galvin, formerly a manicurist at the Capitol Building was last seen Wednesday afternoon when she visited with Mrs. Mary Nulle in the office of Senator McCarren. Mrs. Nulle said she left there to go to a theater. She has not been seen since.

Relatives of the woman said she had only about $6 with her when she left home. They described Miss Galvin as 5 feet tall, weighing about 110 pounds. She was wearing a white dress with blue flowers, black belt, tan shoes and stockings, a blue straw hat and was carrying a blue pocketbook.

Inspector Bernard W. Thompson, chief of detectives, said he has notified authorities in all of the larger Eastern cities.

James W. Ginaty Rites Tomorrow

James William Ginnaty, 75, of 1537 Otis place northwest, well-known Washington advertising man and publisher, died yesterday in Georgetown Hospital after an eight-month illness.

In the advertising business for most of his life, Mr. Ginnaty was one-time publisher of the Newark (N. J.) Labor Leader. Previously he had published several police magazines and periodicals in Washington. While managing the Newark publication, Mr. Ginnaty continued to make Washington his home, spending week-ends here at his house at Fifteenth and M streets northwest.

He retired from active business 12 years ago.

He is survived by his wife, Mary B. Ginnaty, and one daughter, Marion A. Ginnaty, also of Washington. Funeral services will be held at 9 o'clock tomorrow morning at the Sacred Heart Church. Burial will follow in Mount Olivet Cemetery.

William A. Hedrick ToBeBuriedToday

Funeral services for William Adam Hedrick, 74, of Silver Spring, Md., teacher in Washington high schools for 46 years, who died Sunday in the Montgomery County General Hospital, will be held at 2:30 p. m. today at the home of his sister, 3321 N street northwest. Burial will be in Oak Hill Cemetery.

Born in Washington in 1863, Mr. Hedrick was graduated from George Washington University in 1884. He later received the degree of doctor of philosophy from John Hopkins University and became a teacher of physics at Central High School in 1887.

He becam head of the science department of McKinley High School in 1906, returned to Central in 1916 and remained there until his retirement in 1934.

Mr. Hedrick is survived by three sisters, Mrs. Harry Olcott, Miss Jenny Hedrick and Miss Helen Hedrick.

Inquest in Cell Death Of Doctor Is Delayed

Bel Air, Md., Aug. 9 (AP).—An inquest into the strange jail-cell death of Dr. Armen Greenhut was postponed today by Magistrate Stanley S. Spencer until chemical and microscopic examinations of the physician's vital organs have been completed.

Dr. Greenhut, 39-year-old Austrian-born war veteran, was found dead in his cell in the county jail here early Saturday. On Friday, a jury convicted him of criminally attacking a 13-year-old schoolgirl patient.

Indiana Is Branded 'Marriage Bootlegger'

Indianapolis, Aug. 9 (AP).—Gov. M. Clifford Townsend turned thumbs down today on a request of State Representative Joseph Klein, of Gary, that he call a special session of the General Assembly to halt the flow of marriage business into Indiana as a result of laws requiring physical examinations before applications for marriage licenses in Illinois.

Representative Klein wrote the Governor that "something should be done about Indiana's rise to a position of notorious pre-eminence as the matrominial bootlegger of the Nation.

Nonagenarian Dies.

Moylan, Pa., Aug. 9 (AP).—Mrs. Sarah A. Myers, 93, who sat on the speakers' platform when Lincoln gave his Gettysburg address, died today. She was a school teacher at Benerville when Lincoln dedicated the Civil War battlefield.

400 Airplanes Test London's Sky Defenses

Greatest Maneuvers in City's History Continue Through Night.

By the Associated Press.

London, Aug. 9.—Britain tested London's vulnerability to attack from the skies tonight with the greatest air defense maneuvers in her history.

To the inexperienced eye, the mock warfare was just a realistic pageant, a play battle of flares, flashbulbs, cameras and fourth of July toys.

But to Londoners who experienced the harrowing night air raids of German Gothas and Zeppelins during the World War, the thunder of 400 warplanes dramatized the recent grim warning to Parliament that their city "is the choicest target in the world."

Nineteen squadrons of tiny fighting craft, 222 planes like flying torpedoes, roared across the night skies to drive off 172 bombers that flew in from the west in fighting formation.

Although London—with its vast docks, oil depots, and the Enfield Munition Works—is the nerve center of England's defense, most of the targets tonight were in outlying districts.

All of southeast England—nearest to continental Europe— was the object of the attacking planes. The area included such vital coastal points as the mouth of the Thames River and the great port of Southampton.

The "invasion" was divided into two 15-hour attacks. The first began at 6 p. m. today and was to last until 9 a. m. tomorrow. The second will last through a similar night period starting at 6 p. m. tomorrow.

Fred Schuler Rites To Be Tomorrow

Funeral services for Fred Schuler, retired employe of the Potomac Electric Power Co., who died Sunday at his residence, 2218 Washington Circle, will be held tomorrow at 10 a. m. from the home. Burial will be in St. Mary's Cemetery.

A native of Alexandria, Va., Schuler came to Washington 19 years ago and entered the employ of the power company. He remained there as floor manager until his retirement last December.

He left a wife, Mrs. Grace Steele Schuler; a brother, William J. Schuler, and a sister, Mrs. Christiana E. Bales.

Thomas Sergerson Dies at Home Here

Thomas F. Sergerson, 64, retired employe of the Washington Gas Light Co., died yesterday at his home, 3053 P street northwest.

Born in Washington, Mr. Sergerson attended Georgetown University and went to work for the Washington Gas Light Co. nearly a half century ago. He worked there as an accountant until eight years ago, when he retired because of ill health.

Surviving are three sisters, Mrs. George W. Tenley, Miss Nellie Sergerson and Miss Katherine Sergersen, all of Washington.

Funeral services will be held at Holy Trinity Church at 9 a. m. tomorrow.

Funeral Services Held For Justice Van Orsdel

Funeral services for Justice Josiah A. Van Orsdel, of the United States Court of Appeals for the District, were held yesterday in Great Barrington, Mass., at the home of Mrs. Margaret Zimerele, of Washington.

The jurist died Saturday at the age of 76 after he had been stricken with a heart ailment while visiting Mrs. Zimerele with his wife.

Transfers

Army Orders.

COLONELS.

Harry K. Rutherford, OD., Raritan Arsenal, N. J., to Washington, D. C.

Henry W. T. Eglin, CAC., Washington, D. C., to Fort Totten, N. Y.

MAJORS.

Harry L. Henckle, Inf., Fort Francis E. Warren, Wyo., to Orono, Me.

Robert L. Miller, QMC., Boston, Mass., to Fort Sill, Okla.

CAPTAIN.

Orville E. Davis, QMC., Fort Sill, Okla., to San Antonio, Tex.

Navy Orders.

COMMANDER.

William S. Hogg, det. Ninth Nav. Dist. in August; to instn. Army War College, Fort Humphreys, D. C.

LIEUTENANT COMMANDER.

Joseph T. Talbert, det. Fifteenth Nav. Dist. about July 20; to command U. S. S. Manley.

LIEUTENANTS.

Rogers Elliott, det. U. S. S. Quincy in July; to aide comdt. Fifteenth Nav. Dist.

Walter E. Holden, to executive officer U. S. S. Sirius.

Thomas L. Lewis, det. U. S. S. Mississippi about August 4; to gunnery officer U. S. S. Milwaukee.

Nicholas A. Draim, det. Nav. Air Sta., Pensacola, Fla., about August 1; to U. S. S. Saratoga.

LIEUTENANTS (JG).

Jack A. Binns, det. U. S. S. Hannibal about July 26; to U. S. S. Simpson.

Warren B. Christie, det. U. S. S. Manley about August 27; to U. S. S. Downes.

John H. Kaufman, det. U. S. S. Downes about August 31; to cfo. U. S. S. Enterprise and on board when commissioned.

Daniel W. Latimore, det. all duty August 19; resignation accepted effective October 19.

John O. Miner, det. U. S. S. Cushing about July 23; to U. S. S. Utah.

Raymond H. Nelson, det. U. S. S. Smith about August 30; to U. S. S. Sirius.

Irwin Chase, jr., det. Nav. Air Sta., Pensacola, Fla., about July 23; to VP-14 (U. S. S. Owl).

Harold F. Christ, det. U. S. S. Simpson in September; to U. S. S. Henderson.

Charles W. Musgrave, det. U. S. S. Wyoming about August 24; to U. S. S. Simpson.

Lester O. Wood, det. U. S. S. Flusser about July 31; to U. S. S. Neches.

ENSIGNS.

LeRoy T. Taylor, det. U. S. S. Louisville; to communication duty, cruisers. Scts. Force.

Willie M. Dickey, det. Nav. Air Sta., Pensacola, Fla., about July 21; to U. S. S. Salt Lake City.

Ship Movements

At New York.

Arrived Yesterday.

American Trader, from London.
American Shipper, from Liverpool.
Europa, from Bremen.
Queen Mary, from Southampton.
Transylvania, from Glasgow.

Arrive Today.

President Hayes, from world cruise.
Scythia, from Liverpool.

Arrive Tomorrow.

Champlain, from Havre.

Sailing Today.

Black Falcon, for Rotterdam.
Europa, from Cherbourg.

Sailing Tomorrow.

Deutschland, for Cobh.
Manhattan, for Cobh.
Queen Mary, for Plymouth.

Local Produce

(Prices paid shippers, f. o. b. Washington.)

Eggs.

Market steady. Receipts light. Prices unchanged. Current receipts, 20@21; hennery whites, best quality, 24@25; ordinary quality, 22@23. Government graded and dated white eggs, U. S. extras, large, 30; U. S. extas, mediums, 24½; U. S. standads, lage, 25.

Live Poultry.

Market steady. Receipts light. Prices nominal. Fowl: Colored, heavy, 19@20; No. 2s, 14@15; Leghorns, 14@16; roosters, 10. Chickens: Rocks, 25½@26½; some fancy lots, ½ premium; crosses, 25½@26½; Leghorns, 2 pounds, 21@23; reds, 22@24; mixed colors, 22@23; Southern mixed colors, 21@22.

Vegetables and Fruits.

APPLES—Supplies liberal. Demand slow, market dull. Bushel baskets: Maryland, Virginia, West Virginia and Pennsylvania, U. S. No. 1. Transparents, 2-inch minimum, 60@65; 2¼-inch minimum, 90@1.00; Wealthys, 2-inch minimum, 40@50; 2¼-inch minimum, 60@65; 2½-inch minimum, 75@85; Duchess, 2¼-inch minimum, 50@60; 2½-inch minimum, 60@75; Starrs, 2¼-inch minimum, 65@75; 2½-inch minimum, 90@1.00; 2¾-inch minimum, 1.00@1.15; Rambos, 2¼-inch minimum, 65@75; 2½-inch minimum, 1.00@1.10; 2¾-inch minimum, 1.15@1.25.

CANTALOUPES—Supplies moderate. Demand light, market steady. North Carolina, Ridgeway section, salmon meats, standard crates, all sizes, labeled, 75@1.00.

ORANGES—California, boxes, 4.00@6.00, as to grade and size.

LEMONS—California, boxes, No. 1, 7.00@7.50; No. 2, 6.50@7.00, as to size.

HUCKLEBERRIES—North Carolina and Maryland, 10@12½ per quart.

BLUEBERRIES—New Jersey, cultivated, quart, 25@35; pint, 18@20.

AVOCADO—Florida, flats, 1.00@1.25; Cuba, ventilated crates, 2.50@3.00.

BEETS—Pennsylvania, 2@2½ per bunch.

PLUMS—California, boxes, various varieties, 1.50@2.25.

LIMES—Florida, 4-5 bushel boxes, 3.50; ¼-bushel boxes, 1.25@1.75.

PINEAPPLES—Cuba, crates, 3.00@4.00, as to size.

CARROTS—Pennsylvania, 1½@2½ per bunch. Ohio, 16-quart baskets, 50@60.

BROCCOLI—Pennsylvania, bushel crates, 1.50.

GRAPES—California, lugs Thompson Seedless, 1.75@2.00; Red Malagas, 2.00@2.50.

PEARS—California, boxes, Bartletts, 2.25@2.75, as to size.

HONEY DEWS—California, standard and jumbo crates, all sizes, 1.25@1.75; poorer, 1.00.

PEACHES—Suplies moderate. Demand light, market weak. North Carolina, bushel baskets, Elbertas, U. S. No. 1, 2¼ to 2½ inch minimum, 2.00; few higher; 2-inch minimum, 1.50@1.75; Belles, U. S. No. 1, 2-inch minimum, 1.50; Hales, U. S. No. 1, 2¼-inch minimum, 2.00@2.25; poorer lower; Virginia, bushel baskets Carmans, U. S. No. 1, 1¾-inch minimum, 50@75. New Jersey, ½-bushel baskets, Golden Jubilees, 1¾ to 2¼ inch minimum, 75.

CELERY—Supplies light. Demand light; market steady. New York—2-3 crates, individually washed, 3 to 5½ dozens, 1.25@1.75. Michigan, high balls, 90.

LETTUCE—Supplies liberal; demand light; market slightly weaker. California, Western crates, Iceberg type, 5 dozens, 3.50@3.75; few, 4.00; 4 dozens, 3.25. New York, Eastern crates, Big Boston type, 2 dozens, 50@60.

PEAS—Supplies light; demand slow; market slightly weaker. Washington, bushel baskets, Telephones, 2.10@2.15; few higher.

POTATOES—Supplies moderate; demand light; market steady; 100-pound sacks Cobblers, U. S. No. 1, New Jersey, 1.05@1.10; Pennsylvania, 90@1.00.

TOMATOES—Supplies moderate; demand light; market steady; nearby, ½-bushel baskets, 35@50.

WATERMELONS—Virginia and 6 cars North Carolina, truck receipts liberal. Supplies liberal; demand slow; market weak. North Carolina, truck Tom Watsons, 26-30 pounds, 20@35 each. Boat, North Carolina and Virginia, bulk per 100 melons, Tom Watsons, and Thurmond Grays, selects, 25.00; Primes, 15.00; culls, 7.00@8.00.

LIMA BEANS—Supplies light. Demand light; market steady. New Jersey, bushel hampers, 2.50; poorer, 2.00.

SNAP BEANS—Supplies light; demand light; market weak New Jersey, Pennsylvania, bushel baskets, green, flat type, 75@1.00.

SPINACH—Supplies light; demand light; market steady. Bushel baskets Savoy type, Pennsylvania, 90@1.00; New York, 1.00.

SWEET POTATOES—Supplies light; demand slow; market steady. Louisiana, bushel crates, Porto Ricans U. S. No. 1, 2.25; Florida and North Carolina, bushel baskets Jersey type, 1.50.

The Weather

Today Sun and Tide Table.

(Furnished by United States Department of Commerce, Coast and Geodetic Survey.)

			A.M.	P.M.
Sun rises...	5:16	High tide...	9:49	10:16
Sun sets...	7:10	Low tide...	4:24	4:42

Weather Conditions.

(U. S. Dept Agri., Weather Bureau, Washington, D. C., August 9, 1937, 7:30 p. m.)

For the District of Columbia—Partly cloudy, probably local thundershowers Tuesday and Wednesday; continued warm; gentle south winds.

For Maryland and Virginia—Local thundershowers Tuesday and Wednesday; not much change in temperature.

Conditions.

Relatively low pressure prevails over the St. Lawrence Valley, Father Point 29.80 inches, and thence southeastward to Arkansas, Little Rock 29.80 inches. A disturbance is moving slowly eastward over the northern Plain States, Bismarck 29.64 inches, with a trough extending southward to Kansas. Pressure is high in the region of Bermuda, St. Georges 30.18 inches, with an extension west-southwestward to the Gulf of Mexico, Tampa 30.02 inches. Another high pressure area is moving eastward over Ontario, Moosenee 30.00 inches, Godslake 30.02 inches, and pressure is high on the middle and north Pacific Coast, Eurkea 30.14 inches. During the last 24 hours showers have occurred in Washington, the northern Plains States, the lower Lake region, the Ohio and middle Mississippi Valleys and in portions of the Atlantic and east Gulf States. Temperatures have fallen in Montana.

Temperature.

Midnight, 71; 2 a. m., 70; 4 a. m., 69; 6 a. m., 70; 8 a. m., 73; 10 a. m., 80; 12 noon, 85; 2 p. m., 86; 4 p. m., 91; 6 p. m., 87; 8 p. m., 84; 10 p. m., 81. Highest, 91; lowest, 69.

Relative humidity—7:30 a. m., 90; 1:30 p. m., 59; 7:30 p. m., 66.

Rainfall (7:30 p. m. to 7:30 p. m.) none. Hours of sunshine, 5.5.

Per cent of possible sunshine, 40.

Departures From Normal.

Accumulated excess of temperature since January 1, 1937, 536 degrees.

Excess of temperature since August 1, 1937, 22 degrees.

Accumulated excess of precipitation since January 1, 1937, 5.77 inches.

Deficiency of precipitation since August 1, 1937, 0.29 inch.

Temperature same date last year—Highest, 86 lowest, 63.

Temperatures and Precipitation.

Temperatures and precipitation during 24 hours ended 7:30 p. m. Monday:

	Highest Mon.	Lowest Sun. night.	Mon. 7:30 p.m.	Rainfall.
Washington, D. C.	90	69	85	....
Asheville, N. C.	70	64	70	0.23
Atlanta, Ga.	90	70	74	....
Atlantic City, N. J.	84	72	78	....
Baltimore, Md.	90	70	82	....
Birmingham, Ala.	96	74	90	....
Bismarck, N. Dak.	94	68	90	....
Boston, Mass.	80	70	76	0.43
Buffalo, N. Y.	78	70	76	....
Chicago, Ill.	76	70	74	0.01
Cincinnati, Ohio	88	68	80	0.13
Cheyenne, Wyo.	90	56	80	....
Cleveland, Ohio	82	70	72	1.09
Dallas, Tex.	102	80	98	....
Davenport, Iowa	92	70	88	0.05
Denver, Colo.	94	66	88	....
Des Moines, Iowa	88	70	86	....
Detroit, Mich.	84	70	76	0.77
Duluth, Minn.	80	62	68	....
El Paso, Tex.	102	80	102	....
Galveston, Tex.	88	82	84	....
Helena, Mont.	70	62	68	....
Huron, S. Dak.	98	74	96	....
Indianapolis, Ind.	86	70	82	....
Jacksonville, Fla.	88	76	78	0.86
Kansas City, Mo.	96	74	92	....
Little Rock, Ark.	100	78	94	....
Los Angeles, Calif.	86	62	78	....
Louisville, Ky.	84	66	82	2.10
Marquette, Mich.	76	58	68	....
Memphis, Tenn.	94	78	92	0.10
Miami, Fla.	88	82	82	0.01
Minneapolis, Minn.	86	72	80	0.01
Mobile, Ala.	94	78	80	0.10
New Orleans, La.	94	76	88	0.48
New York, N. Y.	86	72	80	0.06
North Platte, Nebr.	104	68	98	....
Omaha, Nebr.	92	74	90	....
Philadelphia, Pa.	88	70	84	0.06
Phoenix, Ariz.	106	84	106	....
Pittsburgh, Pa.	84	66	78	0.07
Portland, Me.	80	68	72	0.01
Portland, Oreg.	76	64	72	0.01
Rapid City, S. Dak.	98	68	98	....
Salt Lake City, Utah	96	68	92	....
St. Louis, Mo.	94	78	90	....
San Antonio, Tex.	100	72	98	....
San Diego, Calif.	76	64	70	....
San Francisco, Calif.	64	52	62	....
Santa Fe, N. Mex.	90	60	88	....
Savannah, Ga.	90	70	82	....
Seattle, Wash.	72	58	70	....
Springfield, Ill.	90	74	84	....
Tampa, Fla.	90	74	74	0.11
Vicksburg, Miss.	92	78	90	....

Vital Statistics

Deaths.

Linda L. Tichifiely, 81, 3026 Cambridge pl. nw.
James W. Ginnaty, 75, Georgetown Hospl.
Albert N. Conner, 73, 1124 10th st. nw.
Nannie L. Darsey, 72, 1801 16th st. nw.
Louis Zisis, 70, Gallinger Hospl.
John MacIntyre, 68, Gallinger Hospl.
James W. Riley, 66, Gallinger Hospl.
Roberta Bivde, 62, Gallinger Hospl.
Barbara M. Nail, 61, St. Eliz. Hospl.
Hugh Quisley, 60, Gallinger Hospl.
Thomas H. Favis, 60, 3206 Park pl. nw.
Charles Bachman, 55, Gallinger Hospl.
James I. Wolfe, 49, 2650 Wis. ave. nw.
Joseph C. Swenartan, 45, St. Eliz. Hospl.
Lillian E. Taylor, 43, en route Providence Hospl.
William V. Johnson, 39, 1420 Chapin st. nw.
Infant Smith, 1 month, Children's Hospl.
Infant Cohee, 45 minutes, Sibley Hospl.
Ruth Nash, 37, Gallinger Hospl.
William Bush, 35, Freedmens Hospl.
Germain James, jr., 23, en route Emergency Hospl.
Ruth Gibson, 9 mos., Freedmens Hospl.

Licensed to Marry.

William Archie Blair, 41, and Mary Elizabeth Lyons, 40, both of Richmond, Va. The Rev. Anson Phelps Stokes.

Morris Frederick Zimmerman, 23, Mifflinburg, Pa., and Florence Edith Wehr, 21, Lewisburg, Pa. The Rev. H. M. Hennig.

Bennie Leon Schwartzman, 32, 1321 Thirteenth street northwest, and Margaret V. Brooks, 29, same address. The Rev. Thomas E. Boorde.

Percy Gordon Baker, 33, Columbia, Va., and Georgia Edwin Sutton, 26, Geneva, Fla. The Rev. Samuel E. Rose.

Harry Edward Lacey, 21, 1200 G street northeast, and Margaret Brenda Manning, 18, 1116 Neale street northeast. The Rev. James A. Caulfield.

Harry Gloates, 36, and Betty Gladstone, 27, both of Brooklyn, N. Y. Judge Robert E. Mattingly.

Daniel Hendel, 23, New London, Conn., and Rose Cohen, 22, Holyoke, Mass. Rabbi Harry Silverstone.

Cornelius Q. Read, 32, and Joyce Lorraine Sheppard, 24, both of Pittsburgh, Pa. The Rev. M. P. German.

Lyle Garland Ross, 33, 406 H street northwest, and Lou Finch, 22, same address. The Rev. A. F. Poore.

Warren Randolph Spicer, 25, Glens Falls, N. Y., and Margaret Frances Grubb, 21, McLean, Va. The Rev. Owen P. Lloyd.

Martin Lawrence Reilly, 24, 2040 Thirty-seventh street northwest, and Mary Elizabeth Quigley, 22, 5103 Seventh street northwest. The Rev. A. L. Healy.

Lawrence B. Battley, jr., 21, Dallas, Tex., and Janice Leigh Batton, 19, 2810 Thirty-ninth street northwest. The Rev. E. L. Buckey.

Leonard McElroy Randolph, 22, 1851 Central place northeast, and Jessie Marshall Stockton, 22, 1307 Twenty-second street northwest. The Rev. W. H. Brooks.

John Lloyd Smith, 28, 402 Fourth street northeast, and Bernice Gray, 21, 622 Sixth street northwest. The Rev. Freely Rohrer.

William Tinman Hardy, 32, and Gladys Pearl Westbrook, 29, both of Birmingham, Ala. The Rev. A. F. Poore.

Harold Hymen Kramer, 29, Boston, Mass., and Rose Vivian Cohen, 23, 1314 Decatur street northwest. Rabbi S. H. Metz.

George Burton, 32, 629 Fourth street northeast, and Esther Haywood, 26, same address. The Rev. Earl Tyler.

William Coates, 78, and Annie Bell Lee, 62, both of 424 Six-and-a-half street southwest. The Rev. Hannibal Rose.

Milton Smith, 22, 1416 Third street northwest, and Rosie Kelly, 23, 1722 Fourth street northwest. The Rev. James S. Earle.

George Edward Moss, 25, 4721 Eads street northeast, and Gladys Lewis, 19, 4527 Forty-seventh street northeast. The Rev. O. W. Hawkins.

Jean Louis Couchoud, jr., 30, 202 Indiana avenue northwest, and Virginia Mae Ryman, 22, Mount Jackson, Va. The Rev. S. T. Nicholas.

Edwin M. Zahn, 41, and Mary F. Eisenmenger, 34, both of Williamsport, Pa. The Rev. M. P. German.

Claude Boone, 24, 728 Columbia road northwest, and Amanda Lawhorne, 24, 607 O street northwest. The Rev. J. Edward Graham.

John Young Steedman, 24, and Virginia Irene Thomas, 21, both of Baltimore, Md. The Rev. Andrew H. Mihms.

Alva Joseph Parnel Barrett, 42, 319 Massachusetts avenue northwest, and Catherine Belle Suddath, 25, 936 K street northwest. Judge R. E. Mattingly.

Willie N. Lester, 22, 4431 A street southeast, and Lucy Chambers, 20, Fairmont Heights, Md. The Rev. Arthur Luckett.

William H. Fox, 27, Silver Spring, Md., and Nida Bernice Booke, 29, 1424 R street northwest. The Rev. R. C. Fitzgerald.

Thomas Quilliam, 46, Chicago, Ill., and Elisabeth Leach, 45, Elsmere, Del. The Rev. C. S. Biggs.

Howard Jeremy Anderson, 22, Salt Lake City, Utah, and Lorna Sheffield, 22, Kaysville, Utah. The Rev. Wallace M. Hales.

Calvin V. Patterson, 29, 2520½ F street northwest, and Jane Ellen Edwards, 25, 708 Twenty-third street northwest. The Rev. J. T. Harvey.

Thomas Overton Moss, 41, and Doris Brauer Mann, 31, both of Richmond, Va. The Rev. J. C. Palmer.

James Arthur Shelton, 17, 2325 N street northwest, and Dorothea Lee Smith, 17, 2541 Twenty-fifth street northwest. The Rev. L. G. Troch.

Legal Record

DISTRICT COURT.

Motions Assignment.

Justice James M. Proctor presiding.

10:00—Preliminary and ex parte matters.

Levi vs. Levi. Attys., Lindas—Hayes.

Southern vs. Southern; rule.

King vs. King. Attys., Johnson, sr.—Proper person.

And the following rules: Tate vs. Tate, Yauchler vs. Yauchler, Hafner vs. Hafner, Kebble vs. Kebble, P. J. Nee Co. vs. Marylyon.

Motions Court.

Justice Proctor presiding.

Marie Beale vs. John McLean et al.; order for sale.

Verlia V. Phillips vs. Harlan G. Phillips; James K. Hughes appointed to defend.

Margaret R. Lamb vs. Walter Lamb; order for maintenance and custody.

Beatrice Gorman vs. Albert L. Gorman; order for maintenance.

Mildred T. Strack vs. Arthur J. Strack; order for maintenance, etc.

Nellie V. Oliff vs. William H. Oliff; order for maintenance and custody.

Bader Howar vs. unknown heirs, etc., Abraham Young et al.; decree pro confesso; order for reference to examiner.

Lydia J. Harris vs. Hubert Harris; Joseph Sitnick appointed to defend.

National Bond & Investment Co. vs. A. Gales Johnson; order appointing receiver.

Ella A. Dunn vs. Admiral D. Dunn; order vacating writ of ne exeat.

John Castor vs. Richard Washington et al.; order discharging receiver, etc.

Weigberg et al. vs. Goldenbert et al.; order allowing attorney's fee.

Mary L. Good vs. Norman C. Good; order to set aside decree absolute divorce.

Elwood W. McIntire vs. Arthur W. Machen, jr., et al.; final decree modifying covenent.

Lillie Scott et al. vs. Frank Tomlinson et al.; decree confirming sale. Order fixing compensation. Decree confirming sale, etc.

Edward Tyler vs. Frances Tyler et al.; order appointing George C. Gertman trustee to sell; bond, $3,000.

Arthur Pegram vs. Capital Transit Co.; consent judgment vs. defendant for $1,000.

Logan Pingree Co., Inc., vs. Park Savings Bank et al.; motion to file additional pleas granted.

Law Suits.

Arthur Pegram vs. Capital Transit Co.; damages, $10,000. Attys., Alvin L. Newmyer, Jos. Coppersmith.

Jos. H. Colvin vs. Frank C. Bramwell; note, $1,102.50. Attys., T. Howard Duckett, Nicholas Orem, jr.

Mary Iovino vs. Capital Transit Co.; damages, $10,000. Atty., Wm. Gallagher.

Docketed Judgments.

Raymond C. Kirchner vs. Helen Murtaugh; judgment Municipal Court, $60. Atty., John J. Carmody.

Equity Suits.

Grace W. Knott vs. Marion C. Knott; limited divorce. Attys., Jas. R. Murphy, Arthur J. Hilland.

Marjorie B. Safford vs. Wallace F. Safford; abs. divorce. Atty., G. L. Munter.

Virginia M. Steagala vs. Murray Steagala, limited divorce. Atty., Oliver B. Lacy.

Jos. DaPrato, et al. vs. Charles S. Shreve, trustee, et al., sub. trustee. Maurice McInerney.

Ricahrd L. Jamesson vs. Florence A. Jamesson, abs. divorce. Atty., Harry A. Grant.

Ricard E. Marine vs. Comm. Patents. Atty., Chas. S. Grindle.

Ollie Curtis vs. Piez Curtis, abs. divorce. Atty., B. T. Saunders.

Lester C. McCleary vs. Ann F. McCleary, abs. divorce. Atty., B. G. Carson.

PROBATE PROCEEDINGS.

Justice Proctor.

Estate Joshua Evans 3d, letters administration granted Joshua Evans, jr.; special bond, $1,000. Attys., Wilmer & Hatch.

Estate Geo. W. Nichols, letters administration granted Marshall Nichols; special bond, $1,000. Atty., E. L. Sheehan.

Estate Virginia Marshall, letters testamentary granted Adeline Marshall; bond, $1,000. Atty., J. F. Reilly.

Estate Louis A. Everett, letters testamentary granted Mary E. Everett; special bond $8,500. Atty., C. V. Imlay.

Estate Samuel T. Stott, letters testamentary granted Marion M. and Charles K. Stott; bond, $1,000. Attys., Palmer, Stellwagen, Scott & Neale.

Estate Geo. B. McGinty, sales automobiles ordered. Attys., Peelle, Lesh, Drain & Barnard.

Estate Paul C. High, sale typewriter ordered. Atty., J. P. Labofish.

Estate Philip Hichborn, ancillary adm. d. b. n. c. t. a. reappointed. Atty., L. A. Block.

Estate Lucian E. Kiefhaber, ancillary letters testamentary granted John H. Crabtree; special bond, $1,000. Atty., A. K. Shipe.

Re Rhea I. Levy, et al., Minnie Levy appointed guardian; bond fixed at $3,000. Atty., L. C. Cosdon.

You'll Find This Page a Handy Guide When You Seek a Room for Rent

Band Concerts.

Tuberculosis Hospital, Thirteenth and Upshur Streets, 6:30 P. M.
United States Marine Band.

March—"New Colonial" ... Hall
Overture—"La Dame Blanche" ... Boieldieu
Idyl—"The Glow Worm" ... Lincke
Excerpts from "Maytime" ... Romberg
Cornet Solo—"Twilight Dreams" ... Clarke
Musician Kenneth Slater.
"Humoreske" ... Dvorak
Waltz—"Danube Waves" ... Strauss
"Dance of the Hours," from "La Gioconda" ... Ponchielli
"The Marines' Hymn."
"The Star-Spangled Banner."

United States Soldiers' Home Band. Bandstand, 7 P. M.

March—"Kaiser Friedrich" ... Friedemann
Overture—"Aroldo" ... Verdi
Entr'acte. "Claire de Lune" (Moonlight) ... Thome
"La Castagnette (Spanish Caprice)" ... Ketten
Scenes from comic opera, "Fra Diavolo" ... Auber
Popular— "Sam the Accordion Man" ... Donaldson
"Nasty Man" ... Henderson
Waltz suite—"Idelle" ... Waldteufel
Finale—"Col. J. B. Pettit, U. S. A." ... Zimmerman
"The Star-Spangled Banner."

Baltimore Securities

Baltimore, Aug. 9 (P).—Following are the sales, high low and closing prices of stocks and bonds traded today on the Baltimore Stock Exchange:

Stocks.

Sales		High	Low	Close
361	Balt Transit pf	4⅝	4⅜	4⅜
120	Cons Gas El Lt	75	75	75
20	East Sug Assoc pf	39	39	39
1100	Mar Tex Oil A	3⅝	3⅝	3⅝
55	Merch & Min Trans	27	27	27
16	Mt Ver Wdby M pf	73	73	73
200	U S Fidel & Guar	22⅝	22⅜	22⅜
	Bonds.			
4500	Balt Trans Deb 4s A	31¼	31⅛	31⅛
10400	Balt Trans D 5s A	36	35⅝	35⅝

DIED.

BABCOCK, WALTER C. On Monday, August 9, 1937, at Walter Reed General Hospital, WALTER C. BABCOCK, colonel, U. S. A., retired, husband of Mary B. Babcock. Body resting at Tabler's funeral home, 4217 9th st. nw., until Wednesday, August 11, when services will be held in Arlington National Cemetery at 2 p. m. with full military honors. Cortege will form at Fort Myer entrance.

BRADLEY, MINNIE B. On Saturday, August 7, 1937, MINNIE B. BRADLEY, formerly of the Bancroft Hotel. Body resting at Joseph Gawler's Sons, 1756 Pennsylvania ave. nw. Services at 1908 H st. nw., on Tuesday, August 10, at 9 a. m. Interment private.

BRITTLEBANK, JULIUS. Suddenly, on Sunday, July 25, 1937, at Honolulu, JULIUS BRITTLEBANK. Remains resting at the S. H. Hines Co. funeral home, 2901 14th st. nw. Funeral services at the graveside, Sharon Cemetery, Middleburg, Va., on Wednesday, August 11, at 11 a. m. Relatives and friends are invited.

FEARSON, EMILIE CAROLYN. On Monday, August 9, 1937, at 12:15 o'clock at Columbia Hospital, EMILIE CAROLYN FEARSON, beloved infant daughter of Ray R. and Emilie Torreyson Fearson (nee Moore), of 1816 North Quebec st., Arlington, Va. Funeral Tuesday, August 10, at 2:30 p. m. from funeral home of Geo. W. Wise Co., 2900 M st. nw. Relatives and friends invited. Interment Oakwood Cemetery, Falls Church, Va.

FLYNN, ELLEN. On Sunday, August 8, 1937, ELLEN FLYNN, aged 62 years, beloved daughter of the late Thomas and Mary McGraw and aunt of Mrs. Elizabeth Fegan, Miss Nellie Flynn and Mrs. Catherine Cahill. Funeral from the residence of her niece, Mrs. Raymond Fegan, 624 6th st. sw., on Wednesday, August 11, at 8:30 a. m. Requiem high mass at St. Dominic's Church at 9 a. m. Relatives and friends are invited. Interment Mount Olivet Cemetery. Arrangements by P. A. Taltavull.

GINNATY, JAMES W. On Sunday, August 8, 1937, at Georgetown Hospital, JAMES W. GINNATY, of 1327 Otis pl. nw., beloved husband of Mary B. Ginnaty and father of Marion A. Ginnaty. Funeral services at his late residence on Wednesday, August 11, at 8:30 a. m., thence to Sacred Heart Church, where mass will be offered at 9 a. m. Interment Mount Olivet Cemetery. Relatives and friends invited.

GRAY, BENJAMIN LOUIS. Suddenly, on Sunday, August 8, 1937, at his residence, 8 Maryland ave., Hyattsville, Md., BENJAMIN LOUIS GRAY, beloved husband of Irene V. Gray (nee Greenwell). He is also survived by seven daughters and one son. Services at Pinkney Memorial Episcopal Church, Hyattsville, Md., on Wednesday, August 11, at 2 p. m. Interment Fort Lincoln Cemetery.

HARDESTY, CHARLES. On Monday, August 9, 1937, at Providence Hospital, CHARLES HARDESTY, beloved husband of the late Sarah Hardesty. Remains resting at H. M. Padgett's funeral home, 131 11th st. se. Funeral services will be held at the Mount Harmony Church, Chesapeake, Md., on Wednesday, August 11, at 2 p. m. Interment church cemetery. Relatives and friends invited.

HAYDEN, ROBERTA M. On Saturday, Aug. 7, 1937, ROBERTA M. HAYDEN, the beloved wife of the Rev. Jared Hayden and mother of Earl and Aubrey Hayden and Mrs. R. B. Whitney. Funeral services at the W. W. Chambers Co. funeral home, 1400 Chapin st. nw., on Tuesday, August 10, at 2 p. m. Relatives and friends invited. Interment Methodist Protestant Cemetery, Alexandria, Va.

HEDRICK, WILLIAM ADAM. On Sunday, August 8, 1937, at Montgomery County General Hospital, Olney, Md., after a short illness, WILLIAM ADAM HEDRICK, of Silver Spring, Md. Funeral services at the residence of his sisters, 3321 N st. nw., on Tuesday, August 10, at 8:30 p. m. Interment private, in Oak Hill Cemetery.

HOLLIS, JAMES H. On Sunday, August 8, 1937, at his residence, 301 11th st. sw., JAMES H. HOLLIS, beloved husband of Florence Hollis, in the seventy-seventh year of his age. Funeral from the above residence on Tuesday, August 10, at 2 p. m. Relatives and friends invited. Interment at Glenwood Cemetery. Members of Old Glory Council, Jr. O. U. A. M., please take notice.

HUGHES, ANNIE M. On Sunday, August 8, 1937, ANNIE M. HUGHES, of Brentwood, Md., the beloved wife of William B. Hughes, mother of William and Hamilton Hughes and daughter of Capt. W. F. and Elizabeth Palver. Funeral from the residence of her sister, Mrs. Laura B. Norris, 710 East Capitol st., on Wednesday, August 11, at 8:30 p. m. Relatives and friends invited. Interment Congressional Cemetery.

LOUIZES, EIBOS. On Sunday, August 8, 1937, EIBOS LOUIZES. Funeral services at the W. W. Chambers Co. funeral home, 1400 Chapin st. nw., on Wednesday, August 11, at 1 p. m., thence to St. Helen Constantine Church, 6th and C sts. sw., where services will be held at 2 p. m. Relatives and friends invited. Interment Cedar Hill Cemetery.

MAYHEW, ANNA GERTRUDE. On Saturday, August 7, 1937, at her residence, Suitland, Md., ANNA GERTRUDE MAYHEW, beloved wife of Clinton W. Mayhew. Funeral services at the W. W. Chambers Co. Southeast funeral home, 517 11th st. se., on Tuesday, August 10, at 10:30 a. m., thence to Bell's Chapel, Camp Springs, Md., where services will be held at 11 a. m. Relatives and friends invited. Interment Forest Grove Cemetery, Meadows, Md.

MOORE, EDWARD. On Monday, August 9, 1937, at 4 a. m., at [illegible], EDWARD MOORE, beloved husband of Alice Moore. He is also survived by nine children, six sons, Milton, Edward, John, Michael, James and Thomas Moore, and three daughters, Mrs. Henry Spaulding, Mrs. John Sutphin and Mrs. James Hurd. Services at Graff funeral parlor at Fairfax, Va., on Wednesday, August 11, at 2 p. m.

NAIL, BARBARA M. On Saturday, August 7, 1937, BARBARA M. NAIL, the beloved wife of Joseph L. Nail, mother of John Francis Nail and sister of Mrs. William M. Fury. Funeral services at the W. W. Chambers Co. funeral home, 1400 Chapin st. nw., on Tuesday, August 10, at 8:30 a. m., thence to the Immaculate Conception Church, 8th and N sts. nw., where mass will be offered at 9 a. m. Relatives and friends invited. Interment Mount Olivet Cemetery.

PORTER, MARGARET A. On Saturday, August 7, 1937, at Annapolis, Md., MARGARET A. PORTER, of 2224 Minnesota ave. se. She is survived by Mrs. Catherine Everly, of Ballston, Va.; Mrs. Arthur Gray, of Brookeville, Md.; Mrs. Louis Gray, of Potomac, Md.; George W. Porter, of Ellicott City, Md.; Albert Porter, of Mount Airy, Md., and Alice Porter, of Brookeville, Md. Services at the S. H. Hines Co. funeral home, 2901 14th st. nw., on Tuesday, August 10, at 8 p. m. Services and interment at Laytonsville, Md., at 2 p. m. Wednesday, August 11.

PRATT, CHARLES THOMAS. On Sunday, August 8, 1937, at his residence, 108 Grant ave., Takoma Park, Md., CHARLES THOMAS PRATT, devoted and beloved husband of Mary Louise Pratt (nee Turner), and father of Mrs. Helen Mason and Mrs. Hazel Swett, Charles Alfred and Edward Woodrow Pratt and two granddaughters, Patsy and Idell. Funeral from the W. W. Chambers Co. funeral home, 1400 Chapin st. nw., on Tuesday, August 10, at 3 p. m. Relatives and friends invited. Interment Washington Memorial Park Cemetery.

QUIGLEY, HUGH. On Sunday, August 8, 1937, HUGH QUIGLEY, the beloved brother of George Quigley, Mrs. Catherine Schuich, Mrs. Annie Walker, Mrs. Mamie Tanner, Mrs. Catherine Sampson. Funeral services at the W. W. Chambers Co. Southeast funeral home, 517 11th st. se., on Wednesday, August 11, at 8:30 a. m., thence to St. Francis Xavier Catholic Church, where mass will be offered for the repose of his soul at 9 a. m. Relatives and friends are invited. Interment Mount Olivet Cemetery.

RANDALL, HARRY SATTERLY. On Sunday, August 8, 1937, at his residence, 836 Sligo ave., Silver Spring, Md., HARRY SATTERLY RANDALL, the beloved husband of Mary Ryan Randall and father of Harry S. Randall and Paul J. Randall and brother of Mrs. James F. Carlin, sr. Funeral from the above residence on Tuesday, August 10, at 11 a. m. Relatives and friends invited. Interment Holy Rood Cemetery. Services by the W. W. Chambers Co.

SCHULER, FRED. On Sunday, August 8, 1937, at his residence, 3316 Washington Circle, Washington, D. C., FRED SCHULER, husband of Grace Steele Schuler and brother of William J. Schuler and Mrs. Christina E. Bales, in his sixtieth year. Services will be held at his late residence on Wednesday, August 11, at 10 a. m. Interment St. Mary's Cemetery, Alexandria, Va.

SERGERSON, THOMAS F. On Monday, August 9, 1937, at his residence, 3053 P st. nw., THOMAS F. SERGERSON, son of the late Christopher and Mary Sergerson. Funeral services at Holy Trinity Church, Georgetown, on Wednesday, August 11, at 9 a. m. No flowers.

SEYMOUR, THOMAS VINCENT. Suddenly on Monday, August 9, 1937, at his residence, 3501 Fairlawn ave. se., THOMAS VINCENT SEYMOUR, the beloved husband of Anna P. Seymour, and son of Thomas H. and Lucy B. Seymour, of Baltimore, Md. He is also survived by four sons and four daughters. Funeral services at the W. W. Chambers Co. Southeast funeral home, 517 Eleventh st. se., on Thursday, August 12, at 1 p. m. Relatives and friends invited to attend. Interment Cedar Hill Cemetery.

STARR, CATHERINE RUTH. On Monday, August 9, 1937, at Garfield Hospital, CATHERINE RUTH STARR, of 3011 U place se., beloved wife of E. Campbell Starr and mother of Ruth Irene Starr; daughter of Adam F. and Della C. Ruth and sister of Dorothy N. Ruth. Remains resting at the S. H. Hines Co. funeral home, 2901 Fourteenth st. nw., until 9 a. m. Wednesday. Funeral services at The Burrall Hall Calvary Baptist Church, Eighth and H sts. nw., on Wednesday, August 11, at 10 a. m. Interment Pohick Church Cemetery.

SWAYZEE, FRANK CRISFIELD. Suddenly, on Sunday, August 8, 1937, at his residence, 3200 18th st. nw., FRANK CRISFIELD SWAYZEE, beloved husband of Martha Jones Swayzee. Remains resting at Lee's funeral home, 4th st. and Massachusetts ave. ne., where services will be held on Wednesday, August 11, at 11 a. m. Relatives and friends invited. Interment private.

SWAYZEE, FRANK C. Washington Lodge, No. 15, B. P. O. Elks, will convene in Session of Sorrow at 7:30 p. m., Tuesday, August 10, for the purpose of paying tribute to the memory of our late Brother FRANK C. SWAYZEE, affiliated June 4, 1930, and passed to the Grand Lodge of the Hereafter August 8.
Elk services at Lee's chapel, 8 p. m., August 10.
By order of:
PHILIP U. GAYAUT, Exalted Ruler.
Attest: W. S. SHELBY, Secretary.

TSCHIFFELY, LINDA LOUISA (LOU). On Sunday, August 8, 1937, at her residence, 3028 Cambridge pl. nw., LINDA LOUISA (LOU) TSCHIFFELY. Remains resting at the funeral home of Wm. Reuben Pumphrey, 7008 Wisconsin ave., Bethesda, Md. Funeral services at Oak Hill Chapel Tuesday, August 10, at 11 a. m. Interment Oak Hill Cemetery.

WILSON, HARRY O. On Sunday, August 8, 1937, at Emergency Hospital, HARRY O. WILSON, son of the late Jesse B. and Annie A. Wilson. Body resting at Gawler's chapel, 1756 Pa. ave. nw., until 10 a. m. Wednesday. Services at 1908 H st. nw. on Wednesday, August 11, at 11 a. m. Interment private.

WILSON, JOSEPH. On Saturday, August 7, 1937, JOSEPH WILSON. Remains resting at the W. W. Chambers Co. Southeast funeral home, 517 Eleventh st. se. Notice of funeral later.

FUNERAL DESIGNS.

GEO. C. SHAFFER 900 14TH ST. N.W. Expressive Floral Tributes. Moderate prices. Open eve & Sun. Phone: NA. 0106

GUDE BROS. CO., Florists 1212 F STREET. NAtional 4276.

FUNERAL DIRECTORS

J. WILLIAM LEE'S SONS CO. FUNERAL DIRECTORS CREMATORIUM 4th and Mass. Ave. N.E. LI. 5200.

JAMES T. RYAN. 317 Pa. Ave. SE. ATlantic 1700.

1113 SEVENTH ST. N.W. Modern Chapel. Telephone: NATIONAL 2473 FRANK GEIER'S SONS CO.

Beautiful Funerals by Chambers

This beautiful half couch casket; the whole funeral, cars, hearse, and all complete. Compare our services to any at

$165

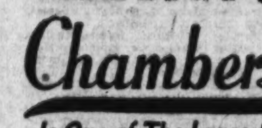

COMPLETE FUNERALS Cars and all as low as $75

Chambers Is One of The Largest Undertakers in the World
3 FUNERAL HOMES
Main Office 14th & Chapin Sts. N.W. Phone COlumbia 0432
Southeast Office 517 Eleventh St. S.E. Phone ATlantic 6700
Suburban Home 918 Cleveland Ave. Phone Greenwood 1231 Riverdale, Md.

Legal Notices

ERNEST F. COLEMAN and OTHO BRANSON, Attorneys, 519 Fifth Street Northwest.

IN THE DISTRICT COURT OF THE United States for the District of Columbia. Robert Ridley and Lucy Ridley, plaintiffs, vs. Robert P. Sowerbutts and Seymore M. Jones, defendants. Equity No. 64772. Order of publication. The object of this suit is to substitute trustees on a certain deed of trust executed by the complainants herein on the 15th day of January, 1908, upon which Robert P. Sowerbutts and Seymore M. Jones are trustees and the following rule to show cause having issued out of this court: Rule to show cause. Upon consideration of the petition filed herein on the 21st day of July, 1937, it is this 30th day of July, A. D. 1937, by the court, adjudged, ordered and decreed that the Washington City & County Investment Association, or its representatives, of 114 Moore street, Anacostia, District of Columbia, on the 26th day of July, A. D. 1937, show cause, if any they have, why the prayers of the original petition for the appointment of substitute trustees and the release of the said deed of trust, dated January 15, 1908, executed by Robert Ridley and Lucy Ridley to Robert P. Sowerbutts and Seymore M. Jones, trustees, securing the Washington City & County Investment Association in the amount of four hundred dollars ($400) should not be granted. On the motion of the complainant herein, it is this 30th day of July, A. D. 1937, ordered that the creditor cause his appearance to be entered herein on or before the fortieth (40th) day, exclusive of Sundays and all legal holidays occurring after the day of the first publication of this order otherwise the cause will be proceeded with as in case of default. Provided a copy of this order be published once a week for three (3) successive weeks in the Washington Law Reporter and The Washington Post before said day. O. R. LUHRING, Justice. A true copy. Test: (Seal.) CHARLES E. STEWART, Clerk. E. M. MEIGS, Assistant Clerk. 3,10,17

Proposals

COMMISSIONERS, D. C., WASHINGTON, August 3, 1937. Sealed proposals will be received at Room 509 District Building until 1:30 P. M. E. S. T., AUGUST 24, 1937, and then publicly opened for the construction of the [illegible] Building, Adult Unit, at site of the D. C. Tuberculosis Sanatorium, near Glenn Dale, Prince Georges County, Maryland. A more complete description of the work and full information for bidders is given in the drawings, specifications and in other contract papers which may be obtained from the Chief Clerk, Engineer Department, Room 427, District Building, upon deposit of a certified check payable to the Collector of Taxes, D. C., in the sum of $25, to insure return in good condition. Not more than 3 complete sets of drawings and specifications and contract papers will be furnished to any one general contractor. No proposal will be accepted unless accompanied by a guaranty of not less than 5 per cent of the amount of the bid in the form of a certified check made payable to the Collector of Taxes, D. C., U. S. Bonds, or the bond of an approved surety company. Security for the faithful performance of the work shall be in the form of a surety bond in a penal sum equal to the estimated total contract price. A labor bond in an amount equal to the largest estimated aggregate pay roll for any one month is required. Public liability insurance in the sum of $5,000 and $10,000 is also required. The work called for by this proposal is to be performed in accordance with an agreement dated December 19, 1934, between the Commissioners of the District of Columbia and the Federal Emergency Administrator of Public Works, as amended, and is subject to the construction regulations and labor provisions of Bulletin No. 2 of the Federal Emergency Administration of Public Works dealing with non-Federal projects, as revised. The director, District of Columbia Employment Center, is C. E. Lamson, 480 Indiana Avenue northwest. The Commissioners reserve the right to reject any or all proposals and to waive informalities as they deem best for the interest of the District of Columbia. Final award of contract is subject to approval of the Federal Emergency Administrator of Public Works. No bidder may withdraw his proposal for a period of 30 days after the date set for the opening thereof. Attention is called to the fact that not less than the minimum wage rates prescribed by the Federal Emergency Administration of Public Works must be paid on this project. 2,3,6,9,10,11

Auction Sales

THURSDAY, JULY 29, 1937—
THOS. J. OWEN & SON, Auctioneers, 1431 Eye Street, Northwest.

TRUSTEES' SALE OF VALUABLE Nine story brick, stone front office building known as the Evans Building, 1420 New York Ave., N. W.

By virtue of a certain deed of trust duly recorded, in Liber No. 6116, Folio 248, et seq., of the Land Records of the District of Columbia, and at the request of the party secured thereby, the undersigned substituted trustees in Equity Cause No. 60,341, will sell, at public auction, in front of the premises, on Thursday, the twenty-ninth day of July, A. D. 1937, at three o'clock, P. M., the following described land and premises, situate in the District of Columbia and designated as and being: Lot Twenty-one (21) in the Combination made by John O. Evans, Attorney for the estate of Daniel B. Evans, of lot "E" (of subdivision by Gardiner and Blount, recorded in Liber W. F., folio 181, of the Records of the Office of the Surveyor of the District of Columbia), and Lot Ten (10) (of subdivision by Alexander R. Shepherd, recorded in Liber W. B. M., folio 190, of the aforesaid Surveyor's Office Records), and Lot "H" (of subdivision by B. M. Burche, recorded in Liber C. H. B. folio 27 of the aforesaid Surveyor's Office Records), in Square Two Hundred and Twenty-three (223), as per plat of said combination by said Evans recorded in Liber 33 folio 160 of the aforesaid Surveyor's Office Records, said Lot Twenty-one (21) described as follows:—Beginning for the same at a point on the South side of New York Avenue, One Hundred and thirty-eight and six hundred and sixty-six thousandths (138.666) feet from the Northwest corner of said square, and having a front on said Avenue of Eighty-five and three hundred and seventy-five thousandths (85.375) feet and a depth on its Westerly side of Seventy-four and four hundred and seventeen thousandths (74.417) feet and on its Easterly side a depth of Ninety-one and six hundred and sixty-seven thousandths (91.667) feet; being further described in said Deed of Trust above mentioned.

TERMS OF SALE: One-fifth of the purchase-money to be paid in cash, balance in equal installments payable in one, two, three, four and five years, with interest at four and one-half per centum per annum, payable semi-annually, from day of sale, secured by first deed of trust upon the property sold, or all cash, at the option of the purchaser. A deposit of $10,000.00 in cash or certified check will be required at the time of sale. All conveyancing, recording, etc., at cost of purchaser. Terms of sale to be complied with within thirty days from day of sale, otherwise the trustees reserve the right to resell the property at the risk and cost of defaulting purchaser, after ten days advertisement of such resale in some newspaper published in Washington, D. C.

ARTHUR C. HOUGHTON, 900 Fifteenth Street, N. W.
EDGAR M. MAYNE, 503 E Street, N. W.
E. B. MAYNARD, 900 Fifteenth Street, N. W.
Substituted Trustees in Equity Cause No. 60,341.
P—jy20,jul,3,7,9,12,14,16,19,21,23,26,28

The above sale has been postponed until MONDAY THE THIRTIETH DAY OF AUGUST, A. D. 1937, at the SAME HOUR AND PLACE.
BY ORDER OF THE TRUSTEES.
P—jy29,jul,3,7,9,13,20,27—aug.10,17,24

Business Directory

For information regarding advertising rates or services not listed in this column, call Miss Day—National 4827.

BUILDING MATERIALS
Lumber, Millwork, Roofing and Insulite. MURPHY & AMES. Rosslyn, Falls Church, Va. WEst 2315.

CAMERA REPAIRING.
Camera Repairing. FULLER & d'ALBERT, INC. 815 10th St. N.W. Phone NA. 4712.

CARPET AND RUG CLEANING.
RUGS DOMESTIC 9x12 ... $3.00 SHAMPOO 9x10 ... $2.50 LUWIN CO., 1725 7TH ST. NO. 6160.

DENTAL PLATE REPAIRS
"WHILE YOU WAIT." Emergency Laboratory, Room 601, Westory Building, 14th and F sts. nw. MEt. 1833.

FLOOR FINISHING.
FLOORS done "The Wright Way." Laying, Scraping, Finishing. Reasonable rates. Call us for free estimate. Wright's Floor Service, 6401 8th st. nw. GE. 2119.

FURNITURE SHAMPOOED
FURNITURE and RUGS shampooed in your own home by exclusive shampoo process. Satisfaction guaranteed. Wash Electric Rug Cleaning Co. ME. 9024.

HOME IMPROVEMENT.
CARPENTER and painters; gen. rep.; guar. work. Dis. 6479. 134 C st. nw. W. M. May.

ROOFING.
ROOFS, any type. Brick walls dampproofed, celotex rock wool, pure white waterproof asbestos siding. Manufactured by Bird & Son. Sold on our three-year payment plan. No down payments; no red tape. THE AMERICAN RE-ROOFING CO., INC., 3313 14th St. N.W. COL. 4551.

ENTERPRISE ROFFING CO. ROOFING—SIDING—INSULATION. Estimates Free—Terms if Desired. 2125 R. I. Ave. N.E. PO. 0200.

Business Directory

PAINT
PAINTING, PAPERING, ROOFING. Guaranteed. Reasonable. Estimates free. M. L. Smith, 1724 Webster nw. AD. 7182.

UPHOLSTERY
CHAIR CANING, UPHOLSTERING, [illegible] rockers splinted. CLAY ARMSTRONG, 1235 10th st. nw. Phone Metropolitan 2062.

Lost and Found 1

[illegible] "Lost" ads to The Post as late as 11 p. m. for publication the following morning [illegible] National 4200.

ENGLISH SETTER, male, white, with 2 black ears. Reward. GR. 2132-J.

EYEGLASSES lost in case with Sacramento, Calif. address. Call Mr. Sanford at Shepherd 2040. Reward.

FRATERNITY PIN—Green gold bird and arrow; initials W. K. on back; reward. Harriet Goldman, ADams 9058.

WIRE-HAIRED fox terrier, named Mickey; Friday night; black and white with tan spots; just been clipped; reward. Wisc. 3246-M.

GREAT DANE. Female, unsexed, black with white breast, answers to name "Midnight." $25 reward. John Loughran, 3 miles above Langley on Great Falls rd. Phone Falls Church 606-J1-1 or NAtl. 0391.

Personals 3

MRS. MILDRED COLE (formerly Miss Mildred Blackman) please communicate with Mr. Charles W. Cole, 1337 Washington st., Petersburg, Va.

ALTERATIONS AND DRESSMAKING. Expert. Reasonable. 313 W. Bradley lane, Ch.Ch., Md. Wis. 4387.

CHAMBERS CO. Complete Funerals as low as $75.

GEORGETOWN DRESSMAKER. Experienced Seamstress. Alterations, children's clothes, etc., reasonable. 1729 Wisconsin ave. WE. 0799.

HEMORRHOIDS (piles) eradicated by my own methods; results effective for a lifetime or money back. Write for booklet. No drugs or surgery. DR. SOMMERWERCK, 1365 Columbia rd. AD. 0388.

LARGE suburban room for employed parents; care for child during day; best references. NOrth 5852-R.

PERSONAL SHOPPER. A service for those who do not wish to, or do not have the time, to shop. Will consult with you in your own home. Experienced. References. Also act as companion. For appointments, Adams 9064.

CHAMBERS CO. One of the Largest Undertakers in the World.

Motor Travel 10

COLLEGE graduate, 33, will drive or assist driver California; 12 years' experience. COlumbia 5198-J.

LEAVING for Salt Lake City, Utah, around August 17th. Can carry 4 passengers. Write J. R. Minshull, care Wilson Market, Wilson, N. C.

SAGINAW, MICH., and cities en route; can accomodate 3; leaving within 2 days. Call AD. 2099 for further information.

ST. LOUIS by Cincinnati, Wed. or Thurs., two passengers; share expense; good car. Rm. 406 Annapolis Hotel.

Help—Female 11

CHRISTMAS CARDS bring quick cash. Sell Master Creation line Personal Cards, Stationery. Also 21 double value box assortments. New low prices. Free samples. Wallace Brown, 225 F. Fifth ave., New York.

EXPERIENCED silk finisher; steady work. Mollé Tailors, 221 Upshur st. nw.

GIRL (white); experienced general housework, care of children; small couple; live in; good home; salary. Emerson 5369.

LADIES (2), for hosiery, lingerie department; good personality and education essential. Apply 9 to 12, Room 205, 1427 Eye st. nw.

TUTOR wanted in English composition by a young attorney who was no English student. Box 109 Washington Post.

WAITRESSES (2); experienced; over 21. Apply before 10 a. m. Kosmas Cafe, 931 18th st. nw.

The Washington Post
CLASSIFIED ADVERTISING LOCAL RATES
For Washington and Points Within 50 Miles of the District of Columbia. The following rates are for consecutive insertions:
[illegible]
Classified Display 25c per line additional.
The one-time rate applies on late ads or irregular insertions.
OUT-OF-TOWN RATES.
Ads from points more than 50 miles from the District of Columbia are: [illegible]
Kindly estimate 5½ average words to a line.
Rates for special classification and yearly contracts furnished upon request.
The Washington Post reserves the right to edit, revise or reject any classified advertising.
Misclassification of ads not permitted.
The Washington Post will not be responsible for more than one incorrect insertion on any order.
Kill Orders or Corrections before insertions (excepting Death Notices) cannot be made unless ordered before 5 p. m. daily or 4 p. m. Saturday for Sunday.
The Washington Post strives at all times to prevent insertion of fraudulent or misleading advertisements.
Information concerning any ad that proves misleading or fraudulent will be appreciated.

Phone NATIONAL 4200
Ask For An Ad-Writer

THESE DRUG STORES WILL TAKE YOUR WANT AD DAY AND NIGHT.
Whittlesey's Drug Store, 3527 Connecticut Ave.
Suter's Drug Store, 1841 Columbia Road.
Park View Pharmacy, Georgia Ave. and Park Road.
O'Donnell's Drug Store, Wisconsin Ave. and P St.
Kight's Drug Store, 132 U St. N.E.
Kight's Drug Store, 3936 Georgia Ave.
The Joison Pharmacy, Inc. 5000 First St. N.W.
The Chevy Chase Pharmacy, 5510 Connecticut Ave.
The Cavalier Pharmacy, 3500 14th St. N.W.
Alaska Ave. Pharmacy, 7806 Alaska Ave.
Wilson Drug Co., 1734 Wilson Blvd., Arlington, Va.
Paul's Drug Store, 901 4th St. S.W.

Post Classified Ads—National 4200.

Help—Male 12

BARBER wanted. Apply 1836 Wisconsin ave. nw.

BARBER wanted. 4501 Wisconsin ave. nw.

BARBER—American; steady job. 812 14th st. nw.

BARBER wanted; American; steady. 807 13th st. nw.

BARBER—Steady employment. 460 Pennsylvania ave. nw.

BOY wanted for barber shop; must be experienced; guarantee wages. 417 Neal pl. ne. Union Market.

BOOTBLACK wanted. 932 Rhode Island ave. ne.

COLLECTORS, 21 to 35 years old; experienced to handle club magazine accounts; need car. See Mr. Murray, Room 409, 1319 F st. nw.

DETAIL representative for leading pharmaceutical concern to contact physicians in Washington, D. C., and Baltimore, Md., age 26 to 35; experience preferred. Write Box M-829, Washington Post.

DISHWASHER, colored, before 10 a. m. Kosmas Cafe, 931 18th st. nw.

ERRAND BOY, 14-16 (white), with bicycle; $8 week. 502 Westory Bldg., 14th and F sts. nw.

EXPERIENCED white short-order cook and counterman; must be capable of taking charge; refs. Riordan's Rest. 1355 4th st. sw.

MAN—Married preferred; of good character; opportunity for permanent connection; pay discussed at interview. Mr. Barton, 9 to 12, Room 506, 1427 Eye st. nw.

MEN—We have a well paying arrangement for those men who are interested in a steady profitable position. Mr. Handler, Rm. 710, 1329 F st. nw.

RADIO repairman; steady job for right man. S. D. Furr, 705 D st. nw.

TELEPHONE solicitors experienced. Call MEt. 3170.

YOUNG man to work with manager on circulation campaign; can earn $15 per week. See Mr. Dixon, Room 410, 1319 F st. nw.

WANTED, men too old for factory jobs or retired Government workers; light work, good pay. Apply 9 to 12 a. m., 513 K st. nw.

WANTED—Neat-appearing man. Must have high school education; good references. Suite 306, 1317 F st. nw.

YOUNG man over 18, free to travel in Virginia. See Mr. Miller, Room 409, 1319 F st. nw.

SALESMEN. Cedar Hill, Washington's most beautiful and most successful cemetery, will consider the applications of a few successful salesmen; cemetery experience is not necessary, however you must have a car and your record must be clean. Call Sales Manager, Lincoln 5464 for an appointment.

Men of Good Character
21 years of age or over, residing in Washington at least one year, to join new FREE class for hackers' license examination. Call at 9:30 a. m. or ME. 1181.

MAKE GOOD MONEY DRIVING CABS. SEE MR. CRUZE. BELL CAB CO., 1317 L N.W.

CAB DRIVERS
Make good money driving UNION CABS. If you are 21, have D. C. driver's permit you can attend free classes for identification cards. See Mr. Briner, UNION CAB CO., 1266 22d st. nw.

SALESMEN.
Splendid opportunity for aggressive appliance salesmen; also 10% commission to right man. 720 11th st. se. AT. 7101.

3—YOUNG MEN—3
Promotions make possible three vacancies for ambitious young men, neat appearing and high school graduates. Firm established since 1879. Apply Mr. Poole. Interviews 9 a. m. till 10 a. m. only. No floaters wanted. This is a permanent position. Room 706, Second National Bank Bldg., 1333 G st. nw.

USED CAR SALESMAN.
Experienced hard-driving automobile salesman, can make money with us. Full lot time, excellent financial arrangement. Plenty of leads secured from aggressive advertising; all cars carefully reconditioned; congenial surroundings. See Mr. Moorhead.
ANACOSTIA MOTORS. 1325 GOOD HOPE ROAD S. E.

MEN.
Could you sell a necessity on the installment plan for seventeen cents a day? Would you be interested in doing that if you knew that there was a replacement field of three million units now ready for that necessity? Would $35.00 to $75.00 per week interest you while doing that work? If this interests you, some. If you interest us we will put you in business. No experience—no cash—necessary. Apply 10 a. m. sharp Wednesday, suite 101, Munsey Bldg. Ask for Mr. Williams. Out of town men write.

Employment Agencies 14

RUPPERT'S Employment Agency can fur. colored domestic help; ref. DE. 3381.

Salesmen-Agents 15

AGENTS, operators, peddlers. We have over 2000 fast-selling articles; Notions, razor blades, cosmetics, at lowest prices. Walman Sales Co., 1113 Seventh St. NW.

Situations—Female 16

LADY desires position as companion to elderly person. Could take entire charge of home. Drive car. DE. 0881.

REFINED LADY, 40, varied exp. in dealing with the public, desires full or part time work. COl. 6232-J, after 4.

WOMAN (col.) wants work, gen. housework, laundry, part time, etc. MEt. 4073.

Situations—Male 17

BOOKKEEPER, stenographer, middle aged; exp. gen'l office work; moderate salary; good references. Box 110, Wash. Post.

CARPENTER wk. wtd.; p'nting; c'tract or day. McDonald, 1411 Wis. ave. WE. 1149.

STENO.-SEC'Y, able assist. to busy executive; tobacco, newspaper, dept. store, telephone exp. Box 106, Wash. Post.

Instructions 19

BE a telephone operator-receptionist, brief typing course. Miss West, PERSONNEL SERVICE, 1311 G st. nw. NA. 2114.

LEARN BOYD SHORTHAND—It saves time, money. YOU work months earlier. IT READS like PRINT, fast, accurate. All secretarial subjects offered. BOYD SCHOOL, 1333 F st.

Business Opportunities 23

BUYING A BUSINESS?—See us first. Save money. Over 300 listings to choose from. Capital Adjusting & Finance Co., 1006 H st. nw. MEt. 4813.

CHATTEL NOTES BOUGHT. L. BUTLER. 923½ New York Ave. N.W. MEt. 1355.

FOR REAL BARGAINS in rooming houses—See Miss McCown, 1006 H st. MEt. 4813.

FOR RENT—New shop, 20x56 ft; windows all around; next door postoffice; 2 blocks B. & O. depot; ideal for mail order, light manufacturing or plumbing business. 8246 Ga. ave., Silver Spring, Md.

GASOLINE station with 6 pumps, fully equipped with road service; must sell; sacrifice. Box M-830, Washington Post.

GROCERY STORE, meat market, intersec. Mt. Vernon and Hume aves., Alex., Va. Ideal roadside market. Apply store, Alex. 468.

ROOMING HOUSE (14th and Park rd.)—14 rooms; oil heat; moral income, $300 monthly. Rent, only $75. The owner is forced to return to Virginia and will sacrifice this beautifully furnished house for only $1,500, with $450 down. Balance on very easy terms. R. M. DE SHAZO, 1123 14th St. N.W. NAtl. 5520.

Post Classified Ads—National 4200.

Business Opportunities 23

RESTAURANT business being sold because it has no manager. Box 51, Washington Post.

ROOMING HOUSE, near Tech High School—11 rooms, 3 baths; gar.; $1,100; [illegible] cash. Mr. Smith, NA. 7081.

ROOMING HOUSES WANTED. Large or small. Quick results and best prices. Call NA. 7081, Mr. Smith.

Delicatessen, guaranteed $350 weekly business; rent $46.50 monthly; 4-year lease; price $1,600; $800 down.
GASTON & CHARUHAS. 501 Woodward Bldg. DI. 7765.

BAKERY.
Suburban location; doing nice business; owner in another business and must sell. DISTRICT SALES, 1006 H st. nw. NAtl. 1662-63.

BOARDING HOUSE—Ideal location; 13 rooms; well-furn.; nice income; will be redecorated; $600 handles. A good buy.
Woodruff Realty Co. 1343 H St. N.W. Room 416. MEt. 5683

APT. HOUSE BARGAINS.
Dupont Circle—24 rooms (10 apts.), 5 baths. Showing profit over $225 monthly. Sinks and Frigidaire in all apts. Long lease. Only $3,500. Good terms. Inspection by appointment only. NAtl. 9647.
S. WINFIELD, 906 10th N.W.

ROOMING AND BOARDING HOUSES WANTED.
We can sell your furniture and business in few days. You have the place, I have the buyers. Phone or see me at once.
EDWIN L. ELLIS, 1010 Vermont Ave., Room 217. NAtl. 3384.

Money-to-Loan 26

ADVANCES on diamonds, watches, jewelry and silverware, etc.; loan $100 and over. 1% all tickets good for one year. Hamline's Loan Office, opposite Wash. Airport.

ON diamonds, watches, jewelry, silverware, etc.; no adv. arrangements nece.; lowest int. rates. Rosslyn Loan Co., Rosslyn, Va.

Personal Loan Cos. 26-A

Operating Under Uniform Small Loan Laws

Loans
SIGNATURE ONLY!
★★NO SECURITY
$50 you repay $3.53 per mo.
$100 you repay $7.06 per mo.
$150 you repay $10.58 per mo.
$200 you repay $14.08 per mo.
$300 you repay $21.11 per mo.
Above payments include all charges. You receive the full amount you borrow, no deductions.
State Loan Co.
2 Convenient Locations
3800 R. I. Ave., MT. RAINIER, MD. DEcatur 5333
7900 GA. AVE., SILVER SPRING SHepherd 3470
Operating Under Uniform Small Loan Laws

SCHOOL BELLS
MEAN "MONEY OUT OF POCKET"
[illegible]
UP TO $300
We will put the money in your pocket to meet school expenses. If you need any amount up to $300, call at any one of our four big offices where you can make a loan on your signature, car or furniture. It's easy ... come in today!
Bethesda Personal Bankers 6909 Wisconsin Ave., Bethesda, Md. Wisconsin 4878
Friendship Pers'l Loan Co. 5506 Wisconsin Ave. Wisconsin 2426
Public Small Loan Company 2025 No. Moore St., Rosslyn, Va. West 2142
Peoples Personal Bankers 3306 Rhode Island Ave. Mt. Rainier, Md. DEcatur 1240

Real Estate Loans 27

WE HAVE FUNDS FOR FIRST TRUST loans on improved D. C. real estate. Prevailing rates. Prompt decisions. LOUIS P. SHOEMAKER. 1719 K St. NW. NAt. 1166.

Rooms—Furnished 30

A LOVELY neighborhood near Shoreham. Private home, beautiful rm., adjoining bath. $30; gentleman. CO. 6746.

A well-appointed home near Naval Observatory; master bedrm., 2 closets, 2 exposures; priv. shower, bath. CL. 8791.

ALTON APTS., 1445 Park rd. nw., Apt. 203—Employed lady or couple; beautyrest mattress; shower. AD. 3610.

ALTURAS, 1509 16th st. nw.—Newly remodeled single rooms in fireproof building; near showers; 24-hour elevator service; $4 week up.

ATTRACTIVE, cool studio; maid service; gentleman. 1733 N st. nw. NO. 6475-J.

ATTRACTIVE BED-SITTING ROOM, PRIV. APT. ADAMS 4934 EVENINGS, SUNDAYS. REAS.

ARMY officer's widow's corner detached home. Twin bed rm.; private bath, shower; breakfast served. 4224 16th st. nw.

ARIZONA HOTEL, 310 C st. nw., one block off Pa. ave.—Neatly furnished rooms, lobby; 3 baths on each floor, shower bath; continuous hot water; $3.50 week up; transients, 75c and $1.

ASPEN ST. NW., 801 (Near Walter Reed)—Large room; sleeping porch. GE 2697.

BELMONT ST. NW., 1333 (Apt. 32)—Large front, southern exposure; adjoining bath, shower; gentleman; $20. CO. 9588-J.

BEST Northwest section; to refined man; large, attractive room; electric grill if desired; reference. PO. 0311.

BUCHANAN ST. NW., 440—Large front, double rm.; private home; unlimited telephone; laundry privileges. AD. 4193.

Post Classified Ads—National 4200.

Rooms—Furnished 30

C ST. N.E., 616—Large beautiful front rm., equipped for housekeeping; $5. Also sgl. room, $4. AT. 9362.

CAPITOL HILL, 218 Md. Ave. NE., Apt. 10. Cool large front room nicely furn. for quiet employed couple or 1 person; reasonable.

CAPITOL HILL VICINITY—Large room opening into enclosed porch; $20. Also single rm., $15. Private home. PO. 5898.

CHEVY CHASE, D. C., 3716 Jennifer st.—½ to Conn. Single rm. adjoining bath.

CHURCH ST. NW., 1732 (bet. P & Q)—2 comm. rms., 2d fl. twin and dble beds; separate or ensuite. Walk. dis. DE. 1748.

COLUMBIA RD. NW., 1834—$3 wk. single rms.; clean; 4 baths; men. AD. 10213.

CONN. AVE. AND R.—Lge. front studio rm., maid and phone serv. POt. 3330

CONN. AVE., near Mayflower—In exclusive apt.; lovely room, private bath, shower; cultured gentleman. NO. 2886-J evenings.

CLIFTON ST. NW., 1468—2d fl. front rm.; 4 windows; 1 or 2 gentlemen.

DESIRABLE neighborhood, off Georgia ave. Beautiful single room. $15. CO. 7277.

DOUBLE and sin. rms.; shower; conv. 16th st. bus. 1612 Webster st. nw. AD. 2478.

DUPONT CIRCLE (1717 P st. nw.)—Nice, clean, single or double room in physician's home; every conv.; gentle.; reas.

DUPONT CIRCLE, Que st. nw., 1334—Pri. double rm., semibath, 3 expos., closet.

DUPONT CIRCLE—Front sgl. rm. nr. bath. New maple furn. $20 mo. Gentleman. Call after 5 p. m. 1637 19th st. nw.

DUPONT CIRCLE—Cool, spacious double room. Private bath; walking distance; refined home. Also 2 sgle rooms, bath between; unlimited phone; breakfast if desired. 1737 Que st. nw. DE. 6225.

HAMILTON ST. NW., 430—Front master bedrm.; 2 expos.; closet, semi-bath; new shower; priv. family. GE. 4501.

HOTEL LOGAN, 13th and Logan Circle—Double rooms with bath and telephone, $9 per wk.; single rms. $6 up. NO. 2600.

HOTEL GRAFTON, Conn. ave. at Desales—Cool, comfortable rms.; running water; near showers; from $7.50 weekly.

K ST. NW., 1221—Large frt. rm., equipped for housekeeping, running water, $6; also single, $4. ST. 9319.

L ST. NW., 1322 single rms., $3, $3.50, $4; double rooms, $5.50, $7.

LARGE front room, 2 closets, private bath and shower; twin or double beds; recreation room privileges. Garage. Breakfast optional. NA. 3231.

MASS. AVE. NW., 1229—Double and single rooms; reasonable; walking distance.

MASS. AVE. NW., 2017 (Dupont Circle)—Large front room; southern exposure; unlim. phone. Private home. PO. 1402.

MASS. AVE. NW., 1016—Single and double rooms, $3 to $5.50; l. h. k.

MASS. AVE. NW., 1600—1621 N. H. ave. Attractive, airy room, near bath; maid service; $15 monthly and up; sum. rates.

MASS. AVE. NW., 2110—Large rm., with private bath and kitchenette; also single.

MT. PLEASANT, 1878 Ingleside terrace nw.—1st. front rm.; most attractively furn.; cedar closet; shower; practically priv. b.; priv. home. Busi. person. AD. 2998-W.

N ST. NW., 1312—English basement room, kitchenette, $7; single rooms, $4.

NEW HAMPSHIRE AVE. NW., 1834, at 17th st. Large front room, 2d floor; 5 windows; near bath, shower. Also 4th floor room for 1 or 2. NOrth 9343.

OAK ST. NW., 1414—Bright front room; private. Gentile home. Gentleman; $20.

PARK RD., 1867—Studio rm., Simmons couch; $18; or single, well furnished, $15; bath nr. bath; private home.

PARK RD. NW., 1857—Cool, large, detached home. Delightfully cool cor. rm.; run. water; 1 or 2. Nr. cars. CO. 10322.

PETWORTH, 4627 4th St. N.W.—Attractive front twin bedrm., 2 closets; priv. bath; gents.; $20; single, $25. AD. 5108-W

PORTLAND HOTEL, Vermont ave. at Thomas Circle—$3.50 week; hotel service; fresh towels daily; your mail and phone calls attended to; shower baths; walk to work.

QUINCY ST. NW., 1337—Large front rm., pr. bath; conv. 14th st. cars. AD. 5620-J.

R ST. NW., 1636, Apt. 22—Nicely furnished twin bedroom, next bath; shower. $15 each. Unlimited phone. NO. 5694-J.

TAYLOR ST. NW., 1346—Off 14th st. Attractive bedrm. and sitting rm.; prefer men or cple.; semi-priv. bath; use phone.

THE ARUNDEL (Apt. 202)—Private double rm., south. exp., spacious closet, nr. semibath. After 6 P. M. LI. 1260.

THE WYOMING APTS. (Columbia rd. and California st., Apt. 114)—Well-appointed rm., 2 exp.; private bath. DE. 1352-J.

THE EVERETT HOTEL, 1730 H st. nw.—Rooms, weekly; single from $6; double from $12. Also furnished apts. NA. 6130.

THE WESTMINSTER, 1607 17th st. nw.—Desirable rooms now available; newly decorated and well furnished; showers; elevator; single, $5-$6; double, $7.

THE POTOMAC HOTEL (18th and H sts. nw.)—Rooms weekly, single from $5; dble. from $12. A modern hotel. NA. 9216.

UNDER new management, 1732 Euclid st. nw.—Corner home, yard, trees, well-furnished studio rm.; large double front rm., 7 windows; comfortable, attrac. furn.; also l. h. k. rm.; porch; running water; use phone; reas. rates. AD. 9085.

UNIVERSITY PL. NW., 2564, off 14th st. bet. Clifton and Euclid—Lge. rm. with porch (French windows). $18. CO. 7958.

W ST. NW., 1636, Apt. 32—Nicely furn. rm. in private apt.; 2 exposures, next bath; unlim. phone. $35 single, $30 double. Call after 5:30 p. m. PO. 4451.

WOODLEY PL. NW., 2634, nr. Wardman Pk. Hotel; 2d-floor twin bedroom, beautyrest mattress; next bath. Also single. Board optional. CO. 1061.

WOODRIDGE—2302 Monroe st. ne. Refined, employed couple; gentiles; beautiful maple bedroom; twin beds; radio; single, $5; double, $7; close bus and cars.

3RD ST. NW., 6023—Two furnished rooms in new home; private shower bath.

9TH ST. NW., 1116—Single rooms; plenty hot water; quiet house; men. $2.50.

11TH ST. SE., 210—2 lovely furn. rms.; l. h. k.; sink, gas, elec., h. w. heat; adults.

15TH AND L NW. (Sherman, Apt. 701)—Attractive front bed-living rm., extra-large closet. Unlim. phone. All-night elev.

15TH ST. N.W.—1404. Ft. dble., sgle. rms.; newly dec.; l. h. k., $3 up; clean; c. h. w.

16TH ST. NW., 3035—Small fr. rm., nr. bath; free phone; $4 wk.; nice locat. AD. 8268.

16TH ST. NW., 1101—Newly decorated single room; running water; near shower; $5; also twin bedrm. (Downtown.)

18TH ST. NW., 3360—Front room, twin beds, 2 closets. $15 each. CO. 6148-J.

1328 MASS. AVE. N.W.
Cool, quiet attractive room with twin beds; high ceiling; 2 exposures; also single. Reasonable

SENATE HOTEL 101 D St. N.E. Opposite Union Station; clean, quiet rooms with running water. $1.25 to $1.50 per day; weekly rates. Also apartments. LI. 5187.

HOTEL INN 608 9th st. nw. $1-$1.50 per day; $6 up weekly

GRAND HOTEL 606 F st. nw. Large, cool, outside rooms; elevator service; $5 week. ME. 8352.

HOTEL GRAFTON
Conn. Ave. at De Sales
OFFERING THE MAXIMUM IN COMFORT AT A MINIMUM IN COST.
225 COMFORTABLE ROOMS
RATES From $8.50 Per Week From $30.50 Per Month

Post Classified Ads—National 4200.

Furn. or Unfurn. 31

EYE ST. NE., 131—Two unfurnished rms.; gas, elec. and sink; semibath; $6 per week. Adults.

Rooms—Unfurnished 32

LARGE unfurnished room, shower and bath for gentleman, in heart of business district. Apply Sherry's Market, 401 7th st. nw.

COLORED—1236 Irving st. nw.—2 rooms, kitchen and bath, nice pantry; gas, elec. Call COl. 0689 after 5 p. m.

Suburban Rooms 33

CHEVY CHASE, MD., 103 E. Underwood st.; southwest rm., priv. bath, l. h. k. priv. from Aug. 15 to Sept. 15. WI. 5388-J.

Room and Board 34

A BOARDING club, downtown; excellent for Govt. clerks & business people. Exceptional meals. Reas. 1124 12th NW.

ARE YOU interested in French? French family offers spacious studio room, southern exposure; board; cool corner; insulated home. Gentleman. PO. 9489.

BELOW DUPONT CIRCLE and N. H. ave. 1315 20th st. nw.—Exclusive guest home; two double and one single studio room, one with running water now available; particular attention paid to food and social life.

FOR elderly or invalid lady, lovely room, porches, diet, tray service; lovely home of nurse. EM. 6677.

HARVARD ST. NW., 1435—Cool double rooms; running water; new twin Beautyrest beds and mattresses; delicious meals; day, week or month; reas. prices.

IRVING ST. N.W., 1737 (Coeds)—Large rm.; adjoining sleeping porch, next bath, shower; also single. Small family. AD. 3643.

KENNEDY ST. NW., 1435—Master bedroom, twin beds, priv. bath; also room for refined young ladies; conv. transp.

MASS. AVE. NW., 1776—A distinctive home for young people in an unsurpassed location; reasonable.

NEWTON ST. NW., 1814—Single room with board in refined, private family. AD. 10496.

PARK RD. NW., 1801—Colonial home, lge. lawn, porches, southern cooking; family style; $30 to $40. CO. 8997.

VERMONT AVE., 1326—Attract. sgle.-dble. rms.; excellent board; summer rates; electric water cooler; walking distance.

THE HENDERSON, FORMERLY FRENCH EMBASSY. 2460 16th st. nw.; residential hotel for guests of discriminating taste.

2209 MASS. AVE. N.W.
Single, double rms. All newly furn. Wholesome meals. Special rates. Ideal home for young people who prefer distinctive address at no extra cost.

JUST OPENED.
2153 FLORIDA AVE. N.W.
One block from Conn. and R—Single, double, triple rms. All newly furn. Outside rms. Excellent meals. Special low rates to first guests; $35 to $40 mo. with meals, $15 to $20 without meals.

Wanted Rooms or Board 43

FURN. FR. RM.; good board; refined, middle-aged lady des.; c. h. w.; comf. bed; on Cap. Hill; Sept. 1. Box 99, Wash. Post.

Apartments—Furnished 45

ATTRACTIVE—2 connecting rms with fireplaces, running water; also sgle. rm.; men only. 1802 21st st. nw. DE. 0881.

ATTRACTIVE apartment, centrally located; completely furnished; $55 per mo.; within 5 min. downtown. MEt. 7583.

BELMONT RD. NW., 2022 (Valley Vista), Apt. 632—Single apartment, sun porch; cool and convenient; sublease until October 1st; $50. DEcatur 5000.

CATHEDRAL AVE.—Sublet 4 or 5 weeks. Exceptionally attractive 2-room apt. Available August 14th. EM. 6324.

CHEVY CHASE CIRCLE vicinity; det. home; 3-rm. apt.; priv. bath. CL. 3289.

CHEVY CHASE—4 or 5 rooms, reception hall and bath; frigidaire, gas, heat, light, $45 and $55 month, 5208 Wisconsin ave. nw. Wisconsin 2636.

COLUMBIA RD. NW., 1801—Tastefully furnished bedroom, living room, kitchen, bath; moderate rental to discriminating tenants; 24-hour elevator service; immediate occupancy. PO. 3730.

CONN. AVE. 4800 blk.—3-rm. apt. compl. furn.; cool; avail. 15th. CL. 8666.

CONVENIENT, quiet, cool, overlook Rock Creek; 4 rooms, bath, Frigidaire, phone; complete. Superior-type apt. AD. 2490.

F ST. NW., 2000—Large 1 rm. apts. with kitchenettes; studio and single rms.; furn. redecorated; light and gas free; now available at reduced summer rates; $3, $5.50 and $6 per wk.

F ST. NE., 1308—Bedroom, living room, complete dinette-kitchen; Frigidaire, sink, priv. bath; adults; $45. LI. 9407-J.

FAIRMONT NW., 1307—Attractive 2-rm. apt.; southern exp., kit., priv. bath, c. h. w.; 2 quiet adults. CO.9486-W.

NEAR Army Medical Center, Walter Reed; lovely apt. one to three rooms, private bath; detached corner residence. 1416 Van Buren st.

SOME FREE RENT. Other inducements—4 rms. and b., $60; children taken; rent by wk., mo. or yr. Tel. MET. 9731.

SUBLET at unfurnished rental until Jan. 1. distinctive and completely furnished 2 bedrms., living rm., dining rm., kit., bath. Woodley Park Towers. AD. 8887.

THE ETHELHURST, 15th & L st. nw.—2 rooms; 3 exposures. DI. 0867.

WARDMAN PARK HOTEL—Sublet distinctive 4-rm. h. k. apt. overlooking park; 3 cool exposures; sunporches, balconies. Swimming pool. Call "Tracy." CO. 2000.

14TH ST. NW., 2544—Clean 1 and 2 rms., kit., Frig., gas, elec.; $8-$10 wk. Janitor.

16TH ST. NW., 1842, Apt. 2—2 bedrooms; facing 16th st.; bachelor apt.; newly furn.; 2 gentl.; unlim. phone. DE. 1978.

18TH ST. NW., 2305 (Gibraltar)—2 rms., apts. for refined people; a. m. i.; $40 mo.

19TH ST. NW., 2314—2 large front rooms, porch, electric refrigeration; semiprivate bath; continuous hot water; half block cars, bus. DE. 3693.

223 2ND ST. SE.—2-room apt. near Capitol; a. m. i. LI. 2065-W.

512 C ST. NE.—Opp. Stanton Park; 2 rooms, kitchenette, priv. bath; Frigidaire.

1001 L ST. NW.—Furnished apartment, 1 room and kitchenette, $32 per month.

ATTRACTIVE 3-ROOM APT.
Recently decorated; gas, electric, dishes, linens, sink. 1115 K st. nw.

MERRILL MANSIONS.
1361 Fairmont st. nw. Clean, cool, newly decorated, spacious 3-room apt.; screened porch, kitchen, bath; Electrolux.

Francis Scott Key, Apt. Hotel
20th and F sts. nw.—1 room, kit., bath, completely furn.; linens, silver; Frigidaire. Day, week, month. NAtional 5425.

London Hall Apt. Hotel.
1133 13th st. nw. Bed-living room, dressing room, kitchen, bath; electricity, gas, linen; Frigidaire; by day, week or month; $15 up weekly, $45 up mo. NA. 9010.

L ST. N.W., 1106.
1 room, kitchen and bath.

Furn. or Unfurn. 46

18TH ST. NE., 1217—Entire 1st fl. of new home; a. m. i.; util. incl. Reas. LI. 8312.

THE FLEETWOOD
Elevated. Cool. Refrigeration Free. Bedrm., liv. rm., dinette, k., b., $52.50-$70 3707 Woodley rd. CL. 0618.

1858 COLUMBIA RD. N.W.
2 rooms, bath, grill, elec. refrigeration.

CLIFTON TERRACE
14TH AND CLIFTON ST. N.W.
1 room, kitchen and bath.
2 rooms, kitchen and bath.
3 rooms, kitchen and bath.
4 rooms, kitchen and bath.
Switchboard and Elevator Service.
COLUMBIA 7744.

Moving and Storage 46A

ANDERSON VAN SERVICE, Mills Bldg., NA. 7670. Local and long distance, east of the Mississippi from Maine to Fla. Storage.

CHEVY CHASE TRANSFER & STORAGE CO. WISC. 3010 LOCAL AND DISTANCE MOVING.

WEATHERS BROS. Transfer Co., Inc. LOCAL AND LONG DISTANCE MOVING. DI. 0900 Offices New York City, Atlanta, Augusta, Ga.

National Movers of New York, Inc. Regular trips, N. Y., Penn., Conn., Mass., Fla., Ohio, Ill. DI. 7500 Loads Insured. Return rates. 1340 New York Ave. N.W.

Continued on Following Page.

NAPOLEON AND UNCLE ELBY

By Clifford McBride

Be a Bargain Finder, Not a Bargain Hunter; See Classification 83

Post Classified Ads—National 4200.

Apartments—Unfurn. 47

Continued From Preceding Page.

AIR-COOLED.
2929 CONNECTICUT AVENUE.
"AN ADDRESS OF CHARACTER."

ALTON APTS., 1445 Park Rd. N.W.—2 and 3 room, kit., bath apts; free refrigeration; elevator; cross ventilation.

CHAPIN ST. NW., 1427, Apt. 4—2 rooms, kitchen and bath; quiet, cool, open outlook, 3 exps., adults; $50; open for insp'n.

D ST. NE., 914—3 rooms, kitchen, bath, gas, heat, elect. furnished. LI. 10314.

E ST. SE., 1714—3 rms., kitchen, semi-bath; gas, elec., heat incl.; $45 rent.

GEORGETOWN, 3241 N st. nw.—3 rooms, k. and b.; outside exp.; janitor service; quiet surroundings; adults; $35.

KENILWORTH, 1606 Eastern ave. ne.—2 rms., kitchen, semipriv. bath; gas, elec., heat incl.; $30 rent. LI. 10358.

N ST. NW., No. 3—Light, airy apt., 3 rms., priv. bath; h.-w. h.; nr. trans., P. O. and Govt. Printing Office, $35. WI. 4823.

NEW APARTMENT, Concord Gardens, 5900 block 13th st. nw.—2 rooms, kit., dinette, bath; Venetian blinds, cross ventilation; large living rm. Electrolux; ample closet space; spacious dinette; convenient shopping center, golf course, express bus lines, schools, churches—practically at doorstep; also Murphy bed apt. Res. Mgr., RAn. 3356. Apt 103.

AIR-COOLED.
2929 CONNECTICUT AVENUE.
"AN ADDRESS OF CHARACTER."

N.W. SECTION—2d floor apartment, 5 rooms, den, bath, covered rear porch; heat included; $57.50.
A. D. CRUMBAUGH.
4703 Wisconsin Ave. N.W. CL. 1-3-6-4.

QUE ST. NW., 1600—Two rooms, kit., bath, hall and porch; desirable; $45. Phone PO. 3680-J.

STAPLES ST. NE., 1107, apt. 2.—3 rooms, kitchen and bath, back porch, use of cellar and yard. All modern. Apply PENN REALTY CORP., 474 K st. nw. MEtro. 1283.

TAKOMA PARK, MD., 721 Erie ave. 3 rms., elec. kitch., dinette, bath; new building; adults; $62.50 mo. SH. 4378-J.

THE REEDER, 2824 12th ST. N.E.—Corner apt., 2 rooms, kitchen, bath; refrigeration free; new range and linoleum; rent reduced. See janitor or phone MR. TOMS, Dist. 2434. Other apts. available.

4TH ST. NE., 516—Two apts., front; two large rms., din. kit. and bath. Newly renovated. Adults. $47.50 and $52.50 mo.

3 ROOMS, kitchen and bath; Frigidaire. 1102 14th st. nw.

4 ROOMS, private bath; entire flat, $32.50. Joe Curto. Apply 335 H st. ne. LI. 10147.

3563 11TH ST. NW.—2nd floor; 1 room, kitchen and bath; electricity, heat included. $30. CO. 5266.

1811 WYOMING AVE. NW.
2 and 4 rooms, kit., bath, reception hall, porch; elec. refrig. See Res. Mgr.

WAIT FOR
2407 15TH ST. N.W.
READY SEPT. 1.
INSPECT SUNDAY AFTERNOON.

1860 CALIFORNIA ST. NW.
2 bedrooms, living room, dinette, kitchen, bath with shower; $50-$52.50.
Resident Manager, DE. 0518.

1830 R ST. NW.
2 rooms, kitchen and bath; $55-$57.50. Large rooms; 2 and 3 exposures.
Resident Manager, NO. 0983.

1208 EVARTS ST. NE.
3 rooms, kitchen and bath. $42.50.
Resident Manager, NO. 7320.

UNION INVESTMENT CO.
207 Machinist Bldg. NA. 5536.

THE SEMINOLE.
1444 W St. NW.
1 room, kitchen, bath $27.50
See Resident Manager.

WINTON-STANLEY,
1411 Harvard St. NW.
4 rooms, Kitchen and Bath.

WAIT FOR
2407 15TH ST. N.W.
READY SEPT. 1.
INSPECT SUNDAY AFTERNOON.

1311 11TH ST. NW.
2 rooms, kitchen and bath.
Electricity furnished, $34.50.
GEORGE F. HANE, INC.
1422 F St. N.W. NA. 3964.

THE SEABRIDGE.
501 12th St. NE.
2 and 3 rooms, kitchen and bath apts. G. E. refrigeration. $45 and $50.
FEDERAL AMERICAN CO.
1429 Eye St. NW. NA. 8032.

$42.50 California St. n. w. 1830—2 large rooms kitchen, bath, porch. Apply janitor.

$45—646 IRVING ST. N.W.
2 rooms, kitchen, bath, porch; convenient location; will redecorate.
FRANK S. PHILLIPS, DIST. 1411.

AIR-COOLED.
2929 CONNECTICUT AVENUE.
"AN ADDRESS OF CHARACTER."

2434 16th ST. N.W.
NEW BUILDING NOW READY.
2 rms., d. a., kit., bath......$65.00
3 rms., d. a., kit., bath...... 80.00
SHANNON & LUCHS CO.,
1505 H St. N.W. NAtional 2345.

1832 BILTMORE ST. N.W.
2 rooms, kitchen, bath, Frigidaire; no children; rent, $47.50. Phone COl. 1348.

INZER, 1736 18TH ST. N.W.
One and two rooms, attractively furnished; gas, elec. and refrig.; $47.50 up.

WAIT FOR
2407 15TH ST. N.W.
READY SEPT. 1.
INSPECT SUNDAY AFTERNOON.

1750 HARVARD ST. N.W.
THE RICHELIEU, adjoining Rock Creek Park; elevator, refrigeration included.
1 rm., d. a., d. r., kit., bath.$45.00
SHANNON & LUCHS CO.,
1505 H St. NW. NAtional 2345.

THE LINDBERGH
200 MASS. AVE. N. W.
2 rooms, kitchen, bath and dinette, $52.50 to $60.00.
Switchboard. Elevators. Showers.
Frigidaire on House Current.
H. G. SMITHY CO.,
811 15th St. N. W. NAtional 5903.

3625 16th ST. N.W.
THE RICARDO, adjoins Rock Creek Park; light and cool; 5 rooms, tiled shower bath; 3 exposures; free electrical refrigeration, screened porch, elevator $95.00
SHANNON & LUCHS CO.,
1505 H St. N.W. NAtional 2345.

$38.50 1321 KENYON ST. N. W.—1 large room, nice dinette, kitchen, tile bath, refrig., redec.; inviting; also 1 room, dressing alcove, bath; $32.50.

WAIT FOR
2407 15TH ST. N.W.
READY SEPT. 1.
INSPECT SUNDAY AFTERNOON.

1858 Columbia Rd., N.W.
Large reception hall, living room, 4 bedrooms, kitchen, bath, lavatory, outside porch; 3 exposures; $97.50.

2000 16TH ST. N.W.
$85 Spacious 5-rm. apt. Living rm., dining rm., kitchen, 3 bedrms., bath. Splendid location.

AIR-COOLED.
2929 CONNECTICUT AVENUE.
"AN ADDRESS OF CHARACTER."

$42.50 3508 16TH ST. N.W.—Living rm., inclosed porch, kit., dining rm., bath, elect. refrigeration. PHILIP PETYSER & CO., DI. 3740.

THE SUSQUEHANNA
1430 W St. NW
3 ROOMS, KITCHEN AND BATH.

2151 CALIFORNIA ST. N.W.
2 bedrooms, reception room, dining room, kitchen, pantry, bath; gas, electricity, refrigeration free; elevator service; $85.
Wm. H. Saunders Co., Inc.,
1519 K NW. DISTRICT 1015.

WAIT FOR
2407 15TH ST. N.W.
READY SEPT. 1.
INSPECT SUNDAY AFTERNOON.

A few attractive unfurnished apartments available . . . 2 to 3 spacious rooms . . . large dinettes and kitchenettes . . . electric refrigeration . . . enclosed balconies and sun porches . . . beautiful lobby . . . restricted clientele . . . conservative rentals . . . delightful sundeck.
The Cavalier
3500 FOURTEENTH STREET, N. W.

AIR-COOLED.
2929 CONNECTICUT AVENUE.
"AN ADDRESS OF CHARACTER."

THE G-MAN! A Good Tip. By George Clark and Lou Hanlon

Post Classified Ads—National 4200.

Apartments—Unfurn. 47

AIR-COOLED.
2929 CONNECTICUT AVENUE.
"AN ADDRESS OF CHARACTER."

1831 CALIFORNIA ST. N.W.
4 large outside rooms; kitchen and bath; references; $55.

1900 LAMONT ST. N.W.
RANDALL MANSIONS, adjoins Rock Creek Park; cool, corner apartment, 2 exposures; large living room, dress. room, in-a-door bed, dinette, large reception hall, kitchen, bath with shower $55.00
2 r., d. a., kit., bath, porch. $62.50
SHANNON & LUCHS CO.,
1505 H St. N.W. NAtional 2345.

THE ARGONNE,
1629 COLUMBIA RD. N.W.
4 Rooms, Kitchen, Bath, Reception Hall.

NEAR MERIDIAN PARK.
1480 CHAPIN ST. N.W.
Attractive unheated flats of 4 rooms, kitchen, bath and porch; ready to move in; $40 and $45.
Key 1st floor, 1482 Chapin st.
WAGGAMAN-BRAWNER REALTY CORP.
1700 Eye St. N. W. Met. 3860.

SILVER SPRING.
NEW APTS. OCTOBER 1ST.
2 and 3 room corner apts. Large rooms, one block from school, shopping center, 3 blocks from 150-acre public park with tennis courts, picnic groves and play fields.
Maryland Real Estate Co.
7906 Georgia Ave. SH. 2401.

WAIT FOR
2407 15TH ST. N.W.
READY SEPT. 1.
INSPECT SUNDAY AFTERNOON.

2008 16TH ST. N.W.
1 Room, Kitchen and Bath.
RESIDENT MANAGER, APT. 1.

3625 16th ST. N.W.
Apt. 34.—1 rm., d. a., kit., dressing rm., bath..........$52.50
SHANNON & LUCHS CO.,
1505 H St. N.W. NAtional 2345.

THE ROSEANNE
2111—18TH ST. N.W.
$45.00 3 rooms kitchen, bath, porch, electric refrigeration.
DREYFUSS BROS.
1528 K St. NW. NA. 0583.

THE CLELAND,
318 Rhode Island Ave. N.E.
2 large rooms, kit., din., bath and shower; cozy, cool and bright; adults only.

WAIT FOR
2407 15TH ST. N.W.
READY SEPT. 1.
INSPECT SUNDAY AFTERNOON.

SOUTH HIGHVIEW
2505 13TH ST. N.W.
High, cool elevation, corner Clifton st. 3 rooms, kit., bath, porch overlooking city.

930 EMERSON ST. N.W.
2 rooms, kitchen dinette and bath. Includes electricity and refrigeration. Ask for janitor or call GEorgia 6996 ....$45.00

236 MASS. AVE. N.E.
1 room, kitchen, dinette and bath. Refrigeration on h. c. Elevator..$42.50
Resident Manager, ATlantic 5182.

1126 11TH ST. N.W.
1 and 2 rooms, kitchen and bath. Also 1 rm., bath..$32.50, $42.50, $52.50
Refrigeration on h. c. Elevator.
Resident Manager, ME. 0635.

414 SEWARD SQUARE S.E.
2 rooms, kitchen, dinette and bath. 2 squares from Congressional Library $49.50
Ring for Janitor.

3100 WARDER ST. N.W.
Corner Irving and Warder Sts.
2 rooms, kitchen, dinette and bath
Refrigeration on house current....$48.50
Resident Manager, COlumbia 4188.

1614 17th ST. NW.
1 room and bath; also 2 and 3 rooms, kitchen and bath..$30.00, $55.00, $65.00.
Refrigeration on h. c. Elevator.
Resident Manager, DEcatur 3218.

1702 SUMMIT PL. N.W.
2 rooms, kitchen, dinette and bath.
Refrigeration on h. c. Elevator.....$49.50
Resident Manager, ADams 10480.

1530 R. I. AVE. N.E.
2 rooms, kitchen, dinette, bath and porch. Refrigeration on h. c. Elevator $52.50
Resident Manager, NOrth 7157.

2145 CALIFORNIA ST.
2 rooms, kitchen, dinette, bath and foyer. Refrigeration on h. c.....$62.50
Resident Manager NOrth 1650.

1615 KENYON ST. N.W.
1 room, kitchen, dinette, bath dressing closet, Murphy bed $45.50
2 rooms, kitchen, dinette and bath.$55.50
3 rooms, kitchen, dinette, b., porch.$80.50
Refrigeration. Elevator. Switchboard.
Resident Manager CO. 8425.

3220 CONN. AVE.
2 rooms, kitchen, dinette and bath
Refrigeration, Elevator, Switchboard $62.50
Resident Manager, CLeveland 0764.

4700 CONN. AVE.
5 rooms, kitchen, dinette, 2 baths, porch $135.00
Refrigeration, Switchboard, Elevator.
Resident Manager, CLeveland 0845.

1940 BILTMORE N.W.
2 bedrooms, living room dining room, kitchen, bath and porch...$95.00
Resident Manager, ADams 9493.

REAL ESTATE MORTGAGE & GUARANTY CORPORATION.
1610 K St. NW. NAtional 1403.

AIR-COOLED.
2929 CONNECTICUT AVENUE.
"AN ADDRESS OF CHARACTER."

Offices—Rent 50

MODERN FIREPROOF OFFICES
Corner 5th and F Sts. Rentals. $17.50. Heat and janitor service. ME. 5400.

1223 CONNECTICUT AVE.
One or two floors; excellent location for business or professional office or shop. Sandoz, Inc See Harvey L. Jones, DE. 4010.

Garages for Rent 52A

REAR 926 O ST. N.W.
Two-story brick, facing 15-ft. alley, frontage 25 ft.; about 1,900 square feet floor space, $40 per month.
FRANK S. PHILLIPS,
927 15th St. N.W. DIstrict 1411.

Stores—Rent 53

Modern Stores in All Locations.
WEAVER BROS., INC.
Washington Bldg. DIstrict 9486.

F ST. N.W., 604.—STORE.
Heart of commercial district. Near everything. Heat, water furn. ME. 8352.

Houses—Furnished 54

CHEVY CHASE, D. C.—New 6-room, 2-bath, completely furnished residence; $95 mo. Phone EMerson 1360.

HIGHLAND PARK VA.—7 rooms, modern, nicely furnished; Frigidaire; garage; large lawn, grape vines, flowers; for only $80.
WOODRUFF REALTY CO.
1343 H St. N.W. MEt. 3683.

Houses—Unfurnished 56

CHEVY CHASE, D. C.—Reconditioned; all detached; 6 rms., ba., large veranda; $85, 9 rms., ba., veranda, $95. 11 rms., 2 ba. (6 bedrooms), $100; also Virginia, 6 rms., ba., $50. Fulton R. Gordon, DIs. 5230.

COLUMBIA RD. NW., 405—6 rooms, bath, h.-w. h., $50. 1227 Morse st. ne., 6 rooms, bath, gas furnace, garage, $45. We have various other houses for rent, $52.50 and up.
LEO M. BERSTEIN & CO. ME. 5400.

FOXHALL—Semi-detached, 8 rooms, 2 baths, sunporch; sleeping porch, open deck basement, library; gas heat; built-in garage, deep yard. Phone NA. 1040 or WI. 5779.

Post Classified Ads—National 4200.

Houses—Unfurnished 56

KENILWORTH—1604 Addision Chapel rd. ne. 6 rooms and bath house, large yard, all modern improvements. Apply GREATER BEAVER HEIGHTS REALTY CORP., 474 K st. nw. MEtro. 1283.

WOODLEY PL. NW., 2716—All modern 6 room and bath; exceptionally fine location, near Wardman Park Hotel. Rent reasonable. Apply PENN REALTY CORP., 474 K st. nw., MEtro. 1283.

KENILWORTH, 5113 Quarles st.—Large 6 room and bath. All modern. Large fenced yard. Apply PENN REALTY CORP., 474 K st. nw. MEtro. 1283.

QUARLES ST. NE., 5115, Kenilworth. Large brick bungalow, 5 rooms and bath, open fireplace. Large fenced yard for garden, etc. Rent reasonable. Apply PENN REALTY CORP., 474 K st. nw., MEtro. 1283.

4TH ST. NW., 4907—Almost new 8-room home; refrig.; garage. Vacant.
WASHINGTON REALTY CO. GE. 8300.

1225 ROCK CREEK FORD ROAD N.W.
Brick dwelling, 6 rooms and bath; a. m. i.; built-in garage; $52.50.
GEORGE F. HANE, INC.,
1422 F St. N.W. NAtl. 3964.

1945 BENNETT PLACE N.E.
6-room and bath brick. Hot-water heat. $42.50.
REAL ESTATE MORTGAGE AND GUARANTY CORPORATION.
1610 K ST. NW. NAtional 1403.

2330 39TH ST. N.W.
Brick, 6 rooms, 2 baths, gas heat, refrigerator, built-in garage; insulated; $85.
A. S. GARDINER.
1510 K St. N.W. NAtl. 0334.

CHEVY CHASE.
Consult us about our available houses in this section. Rentals from $75 up. Car for inspection. DIXIE REALTY CO. Na. 8880.

CHEVY CHASE, D. C.
5342 41ST ST. N.W.
7 rooms (4 bedrooms, large bath and lavatory); built-in garage; new house condition throughout.
National Mortgage & Inv. Corp.
NA. 5833. 1312 N. Y. Ave.

Suburban—Rent 58

CLARENDON—Redec., 2 bdrms., liv.-rm., din., k., pr. b., Kelv.; gar. Clar. 417-J.

MONTGOMERY ST., 625, Sil. Spg., Md. joins Bonifant st.; 5 rm. brick house; gar., oil heat, basement, attic; $67. GE. 7078.

$55 HYATTSVILLE, No. 2 Marion st.—3 large rms., priv. bath, entrance; newly decorated, new refrigerator; c. h. w., elec., heat included in rent.

Shore-Waterfront—Rent 61

COTTAGE—All modern conv., nicely furn. Herald Harbor, Md. Rent reas. AD. 1143.

COLONIAL BEACH, VA.—Water front cottage, $18 per week; refined people; Aug. 22 to 29. POtomac 2038.

NORTH BEACH PARK, MD.—Five-room cottage, fully furn., screened porches, waterfront, $25 week. CLeveland 9010.

AUG. 22 TO SEPT. 15.
Comfortable 4-room cottage, Sherwood Forest. Bath, elec. GE. 3940.

Sale Co-operative Apts. 63A

COOL SHADY LAWNS OF BEAUTIFUL Hampshire Gardens; 3 rooms., kit., bath; many convs.; equity bargain; $45 monthly. Box 106, Washington Post.

Sale Investment Property 65

$2,950, M ST. SE., facing Navy Yard—Grocery store and 5 rooms, bath; has $2,000 loan. ME. 5400.

ZONED COMMERCIAL.
Modern 5 rm. frame bungalow, lot 50x150.
AURORA HILLS, VA.
Fine location for small business. Owner lives on property.
McCLAINE, 2100 Wilson Blvd., Clar., Va. WAlnut 9292.

Sale Houses 66

BUNGALOW—Modern, brick, apartment plan, living room, Jr. dining room, 2 bedrooms, kitchen, bath. Garage, back yard, picket fence. Practically new. By owner, 4852 Crescent st. nw. (one square [illegible] and Western ave. nw.). WIsconsin [illegible]576-W.

NEAR 45th and Garrison sts. nw., American University Park section, detached home of 6 rooms and 1½ baths; automatic heat, dining alcove, lovely side porch, built-in garage. This house was taken in under foreclosure and can be bought for only $8,950. This is truly an outstanding bargain. Call Mr. Fischer, of BOSS & PHELPS, NAtional 9300. Evenings, COlumbia 5610.

REPOSSESSED—Detached houses, $2,750 to $16,000. Ch. Ch., D. C. and nearby Va. and Md. Fed. Housing monthly pay less than rent. 20% cash. Tele. for list. Broker's attention. Fulton R. Gordon, 1427 Eye st. nw. DI. 5230.

$5,500—Columbia rd. nw., facing reservoir; 6-rm. Colonial brick; h.-w. h.; 3 porches; garage; excel. condition; terms. ME. 5400.

NEAR 18TH AND COLUMBIA ROAD.
Detached brick house occupied by doctor. 10 rooms, 2 baths, hot-water heat, oil burner. Brick garages, 5 car, 3 rented at $8 each.
BRODIE & COLBERT, INC.,
1707 Eye St. N.W. NA. 8875.
Evenings, ADams 9653.

NEAR CONN. AVE.
CHEVY CHASE, MD.
Beautifully landscaped corner lot; this lovely Colonial home has been reconditioned. There are 6 rooms, 2 baths, screened living porch, automatic oil heat, detached garage.
Owned by an insurance company, it may be bought at a price far below reproduction on very small cash payment and monthly payments less than rent. Financed on one trust at 5% interest. Call J. WESLEY BUCHANAN, EMerson 6328.

$5,600—5-ROOM BRICK.
Large recreation room with hardwood floor; one block from Anacostia High School and large Government park. Terms, $500 cash; balance, $50 per month.
1449 RIDGE PL. SE.
See Mr. Stebbin, LIncoln 6804-J.
ADELBERT W. LEE.
1343 H St. NW. DI. 4600.

NORTHWEST SECTION.
$9,850. New brick home, 6 rooms, automatic heat, slate roof, recreation room. Very large lot; easy terms. Dial CLev. 6614.

CHEVY CHASE, D. C.
Near Chevy Chase Circle. New detached center-call Colonial brick. 4 BEDROOMS, 2 BATHS. Attractive living room. Large dining room. Breakfast room. FIRST FLOOR DEN AND LAVATORY. Finished attic. 2-car garage. Air conditioned Near school and transportation. Terms. For inspection, call
G. P. MIKKELSON & SON. CLEV. 1156.

SILVER SPRING—5-room brick bungalow; slate roof; built-in garage.
$300 CASH, $60 MONTHLY
PHONE SHEPHERD 4622.

OFF CONN. AVE. $10,000.
6 rooms, 2 baths, garage, $1,000 cash. $9,000 trust. Call
SAM ROSEY, ADAMS 2700.

1622 Rhode Island Ave. N.W.
Suitable for doctor's office and home. 13 rooms and 5 baths. 4-car garage. Oil burner, excellent condition throughout. Must be seen to be appreciated. Priced for quick sale
WAGGAMAN-BRAWNER REALTY CORP.
1700 Eye St. N.W. ME. 3860.

TRADE YOUR OLD HOME FOR A NEW ONE
Call or Write
HARRY WARDMAN, INC.
1512 K St. N.W. Dist. 3830.

Post Classified Ads—National 4200.

Sale Houses 66

$5,950.
Convenient to Capitol and Library. Detached home; five large rooms and sleeping porch; hot-water heat; excellent condition. Can be sold on very reasonable terms.
JOHN F. DONOHOE & SONS
314 Pennsylvania Ave. S.E.

PRICE AND TERMS GREATLY REDUCED.
Excellent section of Chevy Chase, Md. Brand-new, center-hall Colonial with slate roof. Quality built, including oil burner (domestic hot water also heated with oil), copper water pipes and downspouts, furred walls, insulated; six lovely rooms, 2 baths, screened living porch, Venetian blinds, built-in garage. Large, nicely landscaped lot. Price, $11,500; $950 cash, $74.50 per month. For appointment to inspect call J. WESLEY BUCHANAN, WIsconsin 6187.

NEW BUY—$9,250.
DETACHED CORNER BRICK HOME.
Good convenient Northwest location. Center hall. Six large rooms, beautiful kitchen, two tiled baths, big side porch. Built-in garage. Will sell quickly.
Brodie & Colbert, Inc.
NAtional 8875. Evenings, ADams 9653.

OPEN 3 TO 7.
$5,850. 606 LAMONT ST. NW.
20-ft. modern 6-room semi-detached brick; hardwood floors, awnings, automatic heat, instantaneous hot water, TILE KITCHEN and bath, garage. Terms arranged. ME. 5400.
LEO M. BERNSTEIN & CO.

Cleveland Park—$9,950.
3626 Norton Pl. N.W.—Semidetached brick, 4 bedrooms, tile bath; living room, dining room, inclosed sun porch. Fully equipped kitchen, pantry; built-in garage; oil heat. Near schools, shops, churches. Bus at corner.
THE FEDERAL-AMERICAN CO.
1429 Eye St. N.W. NAtional 8032.

A LOVELY HOME.
$8,350.
In that desirable residential section between Kenwood and Edgemoor.
This new, detached brick home has FOUR BED ROOMS AND TWO TILED BATHS. By any standard of comparison this is a real buy. For appointment to inspect call J. WESLEY BUCHANAN, WIsconsin 5617.

BROOKLAND—$6,750.
Price reduced on this beautiful house for a quick sale. Semi-bungalow, containing six good-size rooms, tiled bath, hot-water heat with blower and above all—a location which will be hard to beat. Call Mr. Boucher.
R. A. HUMPHRIES,
808 N. Capitol. Realtor. NAtl. 6732.

BRIGHTWOOD.
800 block of Quackenbos street—Semi-detached brick; 6 large rooms, bath, hot-water heat (gas furnace), electricity; hardwood floors, screens, weatherstrips; near the Whittier Elementary School and Paul Junior High and Sheridan Shopping Center. $7,850.
L. T. GRAVATTE,
729 15th St. Realtor. NA. 0753.

BARNABY WOODS.
Just being completed; new brick detached early American home; lovely lot with trees; modern in every respect. Price, $12,950. May be purchased on terms of $1,000 cash and monthly payments like rent. Call J. WESLEY BUCHANAN, RAndolph 0761.

COLORED, 64-66-68 R St. NW.—8 rooms, bath, cellar, yard, alley, $6,500; small cash payment; bal. like rent. DEc. 1160.

Sale or Exchange 38

BIG LIST IN AND OUT D. C. State what you have and wish. N. E. RYON CO., 1216 N. Y. ave. 3418 14th. 2203 Wilson blvd.

Sale Lots 69

ASK MR. TILLER—HE KNOWS LOTS! Bargain. Lots bought and sold. J. FRANK TILLER, RA. 1953.

BEAUTIFUL wooded corner, 100x115; $500; nr. East-West Highway; overlooking Rock Creek Park. GEorgia 3812.

OUT of the high rent zone; Southeast; acre lots, $250; deep 100-foot lots, $100. Some wooded and bordering on stream. Some high and cleared; new subdivision. Easy terms. Drive out Pennsylvania ave. se., turn right on 38th st. across Alabama ave., then take first turn left. Keep straight through past Suitland, 2 miles to Morningside sign. CLeveland 7564.

Sale Suburban 70

COLMAR MANOR, MD.—Bungalow, 5 rooms, bath, screened porch, garage; sacrifice by owner; $3,750. WI. 4287.

MODERN 5-rm. bungalow, full basement; fruit and attractive yard; 2 bus lines, Lyon Park; $5,500; terms. WA. 7969.

NEW—6 rms., den.; substantial; also 5-r. house, large rms., attract. grounds; frame; a. m. i. 3130 Pershing, Clar., Va.

REDUCED $4,750 to $6,950; new brick, 6 rms., tile bath, shower, lawn, trees, shrubs. Nr. bus, stores. 1407 North Danville st., Arlington, Va.

VA.—18 mi. out, main highway, 63 acres, ½ clear, some good timber; good 5-room house, electricity, barn, outbuildings, good spring and streams; $6,000; very small cash, balance to suit. J. A. Baker & Co., 1112 N. Irving st., Clarendon, Va. WAlnut 7280.

$5,950—Beautiful Braddock Hts., Va. New 6-rm.; fireplace; colored tile bath; h.-w. h.; near everything. BRAND. Alexandria 2352 and CL. 1925 daily, 6 to 7.

$3,500—Owner's sacrifice; 6-rm. detached house; a. m. i.; 21 miles D. C.; 1 acre clear ground; suitable farm. Brandywine 22.

HOMES—LOTS—ACREAGE.
KENSINGTON REALTY CO.
KENSINGTON, MD. KENS. 132.

J. C. HOSKINS.
BETTER BUYS IN NEARBY VIRGINIA.
Lee Highway and Lee Blvd. Falls Ch. 507.

NEW 5-ROOM BRICK BUNGALOW.
Beautiful kitchen, tile bath, ample closets, attractive rooms, full basement; garage; large lot. Drive to corner of new Lee blvd. and Glebe rd.; arrow to house; or phone WAlnut 7164.

COUNTRY CLUB SECTION, VA.
3922 OLD MILITARY RD., ARL., VA.
New brick Colonial residence; 6 rooms, 1½ baths, with garage attached; large open porch; air conditioned, insulated, screened, weather-stripped; slate roof, copper downspouts and gutters; oak floors throughout; electric kitchen; lot 100 ft. front. OWNER, COl. 1973.

NEARBY VA.
$6,250; $600 down; reas. mo. pay'ts inc. tax
JUST COMPLETED—Modern 5-room, 2-story brick insulated. New subdivision; wooded lot; beautifully landscaped; convenient; 15 min. bus.
Owner McCLAINE Builder.
2100 Wilson B'd., Clar. WA. 9292 day & eve.

BARGAIN.
A beautiful 5-room bungalow with detached garage, 2 large bedrooms, modern kitchen equipment and bath. Lot 66x130; 1 block from bus. Only $5,400; $500 cash; $50 month. Call J. Wesley Buchanan. WIsconsin 5617.

Sale Acreage 72

ACREAGE—Zone of Mass. ave.; beautifully landscaped for gentleman's estate. 1½ miles State road frontage; also 500 acres, SE., near D. C.; suitable for low-cost housing subdivision; bldg. lots. Chevy Chase, D. C., one-half cash, balance 2d trust. Fulton R. Gordon. DIs. 5230.

BEAUTIFUL COUNTRY ESTATE.
50 acres, near Lee H'w'y; 10-rm. house; shade; hard road; water, sewer. Less than 1 cent a sq. ft. Ideal subdivision. WA. 6959.

Sale—Farms, Land 73

QUAINT marine colonial house, built about 1690, on beautiful shady point on Potomac River. In excellent condition; bathing, fishing, crabbing, good harbor for small boats; 100 acres of land; $10,500; will sell house with less land.
THE MARYLAND REALTY.
Kent R. Mullikin, Pres.
915 Tenth St. NW. NAtional 8095.

Post Classified Ads—National 4200.

Sale—Farms, Land 73

13 ACRES, ¼ mile off Rockville pike on hard-surfaced road; 12-room residence with shaded spacious lawn; two small tenant houses, $11,500. Terms.
THE MARYLAND REALTY,
Kent R. Mullikin, Pres.
915 Tenth St. NW. NAtional 8095.

20-ACRE farm; 5-room house; large barn; fine soil; on good gravel road, 21 miles from D. C. $2,500.
T. P. JOHNSON,
West Falls Church, Va. Falls Church 735.

850 Acres, Virginia Mountains, $15 Per Acre.
Good land, 100 acres under cultivation, balance good merchantable timber, 800 to 1,200 feet elevation. Good road. Some old, buildings on one piece. Fine stream.
R. D. LILLIE CO.
264 Carroll St., Takoma Park. GE. 3301.

Sale—Shores, Waterfront 75

EPPING FOREST—Waterfront; protected development; bargain; 50x129; $400 cash. No agents. Owner, W. K. MacMahon, 818 25th st., S. Arlington. Ridge 268-W.

SHOREHAM BEACH, nearest and finest beach on Chesapeake Bay. Exceptionally fine white sand beach. Lots with direct shore frontage, $100. Will build 5-room cottage for $795 and finance at $20 monthly. An offering by the developer of Epping Forest, South Haven and Avalon Shores. E. S. Hines, 310 Bond Bldg. Tel. ST. 9551.

THREE-ROOM bungalow on salt water, 27 miles from Washington; bathing, boating, fishing, clubhouse, stores, house deliveries of groceries and ice; free school bus. Total price of bungalow, including two lots, $299. Easy terms. Box 107, Washington Post.

$1,000 DOWN, farm on good waterfront, house, barn, 140 acres land, good for alfalfa. Good all-weather road into property from D. C. 45 miles; $7,750. NA. 3753 or LI. 5976-W.

Franklin Manor Beach.
"27 Miles From Washington."
On the Chesapeake, where it is 14 miles wide. One mile of safe, shelving beach on the bayfront, ¾-mile on Franklin Cove. Lots with 50 ft. frontage as low as $100. protected shorefront; new bulkhead; electricity; good roads. Cottages built and financed.
FANKLIN MANOR BEACH CO.,
800 F St. N.W. NAtl. 1828.

Real Estate Wanted 76

HAVE BUYER for immediate purchase of home in nearby Va. with good-sized lot, not to exceed $6,500. If you have one for sale, please call or write J. A. Baker & Co., 1112 N. Irving st., Clarendon, Va. WAlnut 7280.

WANT TO BUY HOUSES.
HARRY B. PITTS CO.
1019 15th St. NW. ME. 0100.

WANTED TO BUY. CASH—Beach house, acreage, small farm, any shape, cheap. Phone GR. 2232, Box 94, R. F. D. Landover, Md.

WANT REAL ESTATE TO SELL.
ROBERT L. McKEEVER CO., INC.
Shoreham Bldg. NA. 4750.

WILL BUY from owner, 6 or 8 room house in D. C.; all cash if house reasonably priced; condition immaterial. Phone CO. 1348 or EM. 0289 evenings.

WANTED.
FARMS TO SELL.
ACREAGE FOR SUBDIVISION.
N. C. HINES & SONS, Auctioneers.
1511 K St. N.W., Washington, D.C., DI. 7740

Horses—Livestock 81

HORSES; ponies; goats, milk, driving and kids. Falls Church 31W2.

2 MULES, 4 mares, 4 work horses, 1 low priced horse. 110 M st. se.

Sale Miscellaneous 83

ACCORDIONS—Before purchasing a piano accordion, it's to your advantage to see Droop's first. 1300 G st. nw.

ANTIQUES—We are selling our entire stock at greatly reduced summer prices. See our large collection of silver, china and glassware before you buy elsewhere. Murray Galleries, 1724 20th st. nw. NOrth 4008.

AUGUST RADIO SALE
Lowest Price Ever Offered

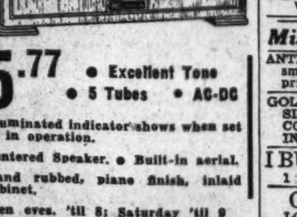

$5.77 • Excellent Tone • 5 Tubes • AC-DC
• Illuminated indicator shows when set is in operation.
• Centered Speaker. • Built-in aerial.
• Hand rubbed, piano finish, inlaid cabinet.
Open eves. 'til 8; Saturday 'til 9
SCHILLER BROS. INC.
922 F ST., N.W.
Jewelers

Special
AUGUST SALE!

ACCORDIONS
BRAND NEW BEGINNER'S SIZE
$32.50
With a course of private lessons . . . pay only $1.50 weekly.
ARTHUR JORDAN
PIANO COMPANY
1239 G St., Corner 13th

Post Classified Ads—National 4200.

Sale Miscellaneous 83

ANTIQUE removal sale, chest of drawers, bed, chairs, corner cabinet, bureau; Victorian sofas; reas. Waxler, 904 10th nw.

ANTIQUES—4-poster bed, dressing table, 7 pairs chintz floor-length draperies. Call after 5. 1700 Georgetown rd., Bethesda. WI. 6052.

ANTIQUES—BIG 25c REMOVAL SALE. Pressed glass, china, silver, furniture, books, pictures. Edelson, 618 5th st. nw.

BEDROOM SUITE; modern; solid mahogany; finest springs and mattresses. Perfect condition; real bargain. 2232 Wisconsin ave. nw. EM. 7509.

BUFFET, beautiful Duncan Phyfe mahogany, jr. size, excel. cond., $18. CL. 7227.

CAMERA LENSES, photographic equipment, binoculars, projectors bought, sold. Capital Camera Exchange, 1003 Pennsylvania ave. nw.

DENTAL EQUIPMENT, consisting of S. S. White chair, Ritter X-ray and instrument cabinet. 306 Longfellow st. nw.

DESKS, chairs, tables, files and other used office furniture. H. Baum & Sons, 616 E st. nw.

DINING ROOM suite, 8-pc. beautiful oak, like new, reasonable. CO. 1088.

ELECTRIC WASHER, Easy, $35. 3-pc. bedroom suite, $15. Excellent condition. 2229 New York ave. nw.

FURNITURE—Bedrm., dining rm; piano, etc. Like new. Reas. Silver Spring 58.

FURNITURE—Pair antique cherry top tables; mahogany corner cupboard. 313 W. Bradley lane, Ch. Ch., Md. WI. 4287.

GLASSWARE—Pitcher, 6 glasses, plain heavy gl., aml. design cut by hand, $25; 1 cut-gl. bowl, $10. 1750 16th nw., apt.606.

HOT-WATER HEATER; Pittsburg instantaneous. Good condition. NA. 1403 or COl. 7037.

MARCHANT CALCULATING MACHINE. See the new, silent, automatic, high-speed Marchant. Call NA. 8062 for demonstration. Sales, Service and Operator's School, 1108 16th st. nw.

PIANOS FOR RENT—$3 per month and up. Rental paid applies on purchase price if you buy later. NAt. 4730. Kitt's, 1330 G st.

PIANO—Latest model mahogany Marshall & Wendell small spinette piano with a full keyboard, $195. Used about four months but looks and plays like new. One of the many special values offered during our big midsummer clearance. Easy terms. NAt. 3223. Arthur Jordan Piano Co., 1239 G st., corner 13th.

PIANOS—We have two splendid reconditioned grands. We're closing out at low prices. Lincoln, $195; Brambach, $265; very easy terms. Kitt's, 1330 G st.

PIANO—Attractive slightly used apartment grand. Beautiful condition—will sell for $250. Easy terms—F. A. North Piano Co., Inc., 1231 G st. nw. Francis X. Regan, manager.

RADIO—Philco, 5-band, all-wave, 11-tube; nearly new; was $104.50; now $69.50. F. S. Harris Co., 2900 14th st. nw.

REFRIGERATOR, Norge, 4½ cu. ft., nearly new, $99.50; easy terms. F. S. Harris Co., 2900 14th st. nw.

REFRIGERATOR—Kelvinator, 5½ cu. ft.; reconditioned; late model; $79.50; terms. F. S. Harris Co., 2900 14th st. nw.

RUGS (2), beautiful 9x12; will sacrifice. LInc. 8660.

SEWING machines, Davis port. elec., $22.50. Treadles, $5 up; renting, repairing. Sewing Mach. Ex., 2412 18th nw. CO. 3245.

STREET car body, suitable for diner; excellent condition; reas. Call Mr. Brown, WEst 2882 after Sunday.

STUDIO Couches (2); used in our rental dept., $9.50 each. H. Baum & Sons, 616 E st. nw.

TYPEWRITERS—Closing out a large number; real bargains; renting and repairing, all makes; also adding machines. Open eve. 1431 E. Capitol st. LI. 0082.

TYPEWRITERS—All makes, $17.50 up; guaranteed 1 year; rent, repair. Standard Typewriter Co., 723 10th st. nw.

VENETIAN BLINDS (2), standard size, like new, reasonable. Call mornings, 1907 F st. nw.

Sloane's Armstrong's INLAID—$1.38 Sq. Yd.
CEMENTED TO FLOOR. DI. 7410.
Royal Rug & Linoleum Co. 11th & H nw.

LUMBER

2x4—up to 12 feet	$26.50
2x4—over 12 feet	$28.50
2x6 and 2x8—up to 16 feet	$28.50
2x10 and 12	$31.00
1x6—T. G. Roofers	$28.50
1x8—Sheathing	$28.50
1x6—German Siding No. 2 Com.	$40.00

DOORS, SASH AND MILLWORK.
Free Delivery in Va., D. C. and Md.
Arlington Coal & L'ber. Co.
2805 Jeff Davis Hwy. JAckson 1880.

Coal, Fuel Oil, Wood 83A

ARLINGTON COAL CO.
2,240 Lbs. to Ton.
All coal sacked and carried in free.

Virginia Hard Pea	$7.00
Virginia Hard Nut	$8.50
Virginia Hard Stove	$8.75
Pocahontas Stove	$9.00
Blue Banner Egg	$7.50

Washington Telephone—JA. 1880.

Miscellaneous Wanted 84

ANTIQUE JEWELRY, discarded large and small watches, dental gold; special high prices paid. Schiller Bros., 922 F st. nw.

GOLD OR PLATINUM JEWELRY AND SILVERWARE AND GOLD TEETH, ANY CONDITION, WE PAY CASH. A. KAHN, INC., 45 YEARS AT 935 F ST. NW.

I BUY FURNITURE. DI. 0474
1 PIECE OR 1,000, DAY AND NIGHT.

CASH FOR OLD GOLD
LOUIS ABRAHAMS, 711 G ST. N.W.

SPOT CASH PAID IMMEDIATELY.
OLD GOLD AND SILVER
WATCHES, DIAMONDS AND ANY OLD disclosed Jewelry or Gold Teeth.
SELINGER'S, 818 F ST. N.W

Boats—Sale or Hire 86

RICHARDSON 30x9½ CRUISER; sleeps 6; 2 cabins, toilet, galley, radio; fully equipped; 82 h.p. Buda engine; A-1 condition; will trade. SHepherd 1578.

Wanted—Automobiles 88

CASH FOR YOUR CAR
Whether Car Is Paid for or Not.
SEE MR. BARNES, 1729 14TH N.W.

CASH FOR LATE MODEL CARS
Our large demand enables us to pay higher cash prices. If car is not fully paid for, we take care of unpaid balance. See Us Today.
MANHATTAN AUTO & RADIO CO.
1796 7th St. N.W. NO. 7557.

Trucks for Sale 97-A

CHEVROLET—1932 stake body; dual wheels; motor perfect; private owner must sell; sacrifice; $75 cash. NA. 5370.

CHEVROLET—1934 Dump Truck. Hydraulic 1½-yard body. Repainted, thoroughly overhauled. Only $379. Terms of $79 down. Ask for Mr. Dillon. LOGAN'S (Ford), 1111 18th st. nw.

FORD 1936
Two de luxe panel deliveries; demonstrators; excellent condition. Phone TEmple 4000.
FORD MOTOR CO.
ALEXANDRIA, VA.

FORD 1936
Panel delivery demonstrator; excellent condition. Phone TEmple 4000.
FORD MOTOR CO.
ALEXANDRIA, VA.

TRUCKS—TRUCKS
SCORES TO CHOOSE FROM.
—All Makes
—All Sizes
—All Body Styles
See Our Today's Bargains.
Sterrett Operating Service, Inc.
30 M St. N.E. MEtropolitan 0505.
T-R-U-C-K-S

Post Classified Ads—National 4200.

Trucks for Sale 97-A

FORD—1935 Panel Delivery. New tires. Clean both inside and out. Has been driven very little. Only $349. Terms. $49 down, balance $21 per month. LOGAN'S (Ford), 18th and M sts. nw.

Sale—Automobiles 98

AUBURN—'33 Cust. Sedan, $345. Beckham's Used Car Exc., 1312 14th st. nw.

AUSTIN—1933 Coupe; A-1 condition; excellent motor; economical car. You get over 45 miles to the gallon of gas. Bargain at only $195. Terms. 1605 14th st. nw. NOrth 2298.

AUBURN $189
1932 Custom "8" dual ratio Sedan. New tan finish, new top, radio and heater, practically new tires, a motor that is in absolutely perfect condition, upholstery is spotless. This is beyond a doubt the best used car buy in the city. See it today, its condition and price are sure to make it sell quick. This car has had good care and was serviced regularly by its former owner. SH. 3272.
WADE BUICK CO.,
Silver Spring, Md., Opp. B. & O. Station.

BUICK $159
1930 40 series. Reduced $50. Very low mileage by original owner. New paint and tires. Truly an outstanding value. Name your own terms. Will give you a better trade.
WADE BUICK CO.
Silver Spring, Md. Opp. B. & O. Station.
Open Evenings Until 10.

BUICK $665
1936 Business Coupe. Lustrous black finish, hydraulic brakes, turret top, fine clean upholstery; excellent tires and a splendid motor. Inspect this car and compare our prices with others.
HYATTSVILLE AUTO CO.,
Hyattsville, Md. GReenwood 1810.

BUICK $249
1932 Sedan, 6 wheels, black luster finish does not have a scratch, upholstery is spotlessly clean, nearly new tires. Here is a car that is positively like new throughout; motor is absolutely perfect; one of the best Buick buys we have ever offered. See this today, it's a beauty and a bargain. SH. 3272.
WADE BUICK CO.,
Silver Spring, Md., Opp. B. & O. Station.
Open eves 'till 10 p. m.

CHEVROLET $465
1935 De Luxe Coach; built-in trunk; perfect mechanically and a car that's had excellent care by one owner. See this outstanding value today; terms.
ADDISON CHEVROLET,
1437 Irving St. N.W. AD. 5411.

CHEVROLET—1933 2-door Sedan. New paint, new tires; new seat covers. Only $279. Terms of $9 down, balance $19 per month. LOGAN'S (Ford), 18th and M sts. nw.

CHRYSLER—1935 Business Coupe; 6-cylinders, excellent black paint, all good tires, fine, clean upholstery and a splendid motor. This is a clean car. We have placed a ridiculous price of $395 on this car for Tuesday, August 10, only. C. C. C. guaranty. Open evenings.
CAPITOL CADILLAC CO.
1222 22d St. NW. NA. 3300.

DE SOTO—1933 2-door Sedan. New paint, new tires. Only $289. Terms, $8 down, $5 per week. LOGAN'S (Ford), 18th and M sts. nw.

DE SOTO—1935 Airflow 4-door Sedan. Black finish. Radio and heater. Seat covers on when car was new. Only driven 19,000 miles. Easy terms, big trade-in. Only $649. LOGANS (Ford), 18th and M sts. nw.

DODGE—1934 Sedan, $395. Blue Seal Car. Trew Motor Co., 1416 Church st. nw. DEcatur 1910.

FORD—1931 Coupe, $99. 1930 Coupe, $85. 1930 Coupe, $69. 1929 Coupe, $49. 1929 Tudor, $49. LOGAN'S (Ford), 18th and M sts. nw.

FORD V-8—1935; good running cond., $240; $20 down, $20 mo. 816 E st. se.

FORD—1934 Tudor. New tires, new paint. Money-back guarantee. Only $295. Terms, $5 down, balance $5 per week. LOGAN'S (Ford), 18th and M sts. nw.

FORD—1933 Tudor V-8. Only $195. Terms, $5 down, balance $3.50 per week. LOGAN'S (Ford), 18th and M sts. nw.

FORD—1934 Convertible Coupe. Clean all over. Only $325 with terms of $25 down and balance $21 per month. LOGAN'S (Ford), 18th and M sts. nw.

FORD—1936 Tudor Sedan. Cost $449; $25 down and easy terms. Handley Motors, 3730 Georgia ave. AD. 6062.

FORD—1937 Fordor De Luxe Trunk Sedan. Company official's car; $100 off. Ask for Mr. Dillon. LOGAN'S (Ford), 1111 18th st. nw.

FORD—1935 Coupe. A real bargain at $349. Only $49 down, balance $21 per month. LOGAN'S (Ford), 18th and M sts. nw.

FORD—1934 De Luxe Phaeton. New tires, new paint, new upholstery, new top. Only $289; $9 down, balance $21 per month. No co-signers. LOGAN'S (Ford), 18th and M sts. nw.

FORD—1935 Tudor. New tires, new seat covers, nice shape. Money-back guarantee. Only $349. Terms, $49 down, cash or trade-in, balance, $21 per month. LOGAN'S (Ford), 18th and M sts. nw.

FORD—1933 Tudor Sedan. Black paint, red wheels and trim; heater; good tires; mechanically O. K. $9 down. TOM'S AUTO. 837 N st. nw.

FORD—1936 Tudor. Blue and black finish. Car like new. Money-back guarantee. Any car in trade. Only $449. LOGAN'S (Ford), 18th and M sts. nw.

FORD—1933 Tudor De Luxe. Original finish like new. New tires. Only $249. Terms of $9 down, balance $4 per week. LOGAN'S (Ford), 18th and M sts. nw.

FORD $459
1936 Coupe, radio and heater, blue finish like new. This car is honestly like new from bumper to bumper. Only driven a few months by its original owner who took good care of the car. Motor is absolutely perfect and the tires can hardly be told from new; the interior is spotless. See this one. SH. 3272.
WADE BUICK CO.,
Silver Spring, Md., Opp. B. & O. Station.

Post Classified Ads—National 4200.

Sale—Automobiles 98

FORD—1936 Coupe. Clean as a new car. Radio equipped. Any terms you say. Only $459. LOGAN'S (Ford), 18th and M sts. nw.

FORD—1936 Coupe with rumble seat, $489. Parkway Motor Co., 3040 M st. nw. WEst 0181.

GRAHAM—'34 Sedan, $325. Beckham's Used Car Exchange, 1312 14th st. nw.

HUDSON convertible coupe, radio, $430; perfect condition; must sell, leaving country. ADams 1330.

LASALLE—1936 5-passenger Touring Sedan. Excellent finish, all good tires, finest of upholstery. This car is offered at the ridiculous price of $775 for Tuesday, August 10, only. C. C. C. guaranty. Open evenings.
CAPITOL CADILLAC CO.
1222 22d St. NW. NA. 3300.

OLDSMOBILE—'35 Tour. Sedan 6, $455. Beckham's Used Car Ex., 1312 14th nw.

OLDSMOBILE—1935 5-passenger Coupe, 8-cylinder; excellent Buckingham gray paint, very good tires, clean upholstery and a splendid motor. You simply can not get value like this elsewhere. This car carries the ridiculous price of $395 for Tuesday, August 10, only.
CAPITOL CADILLAC CO.
1222 22d St. NW. NA. 3300.

OLDSMOBILE—1932 De Luxe 2-door, New paint; $229. Terms, $5 down, $4 per week. LOGAN'S (Ford), 18th and M sts. nw.

OLDSMOBILE—1936 De Luxe Convertible Coupe. Brewster green finish. This car is positively like new in every respect and is guaranteed to give plenty of real economical service. $719.
L. P. STEUART, INC.
1325 14th St. NW. DE. 4803.

PACKARD—De Luxe (Model 120) Little "8" Sedan, beautiful blue finish, built-in trunk and trunk rack, famous Packard custom radio, finest English broadcloth upholstery; wonderful care; looks new; sacrifice, $695; terms. See Mr. Edwin A. Roper, 14th and L sts. nw. Evans-Palmer, Inc.

PACKARD—1936 Series 120—4-door De Luxe Touring Sedan, built-in trunk, aquamarine green finish like new; radio equipment, heater, practically new tires; motor absolutely perfect and interior as clean as new. For a real fine car that is in new-car condition this offers a sensational buy at $795.
L. P. STEUART, INC.
1325 14th St. N.W. DE. 4803.

PACKARD 1937
Super "8" 4-door Touring Sedan. Only 4,000 miles. Company official car. Can be purchased at a substantial saving. New-car guarantee. 6 wheel equipped.
WALLACE MOTOR CO.,
1520 14th St. N.W. PO. 3900.

PEERLESS—8-cyl. 5-pass. closed car, $125 cash; looks and runs like new. GE. 6698. 243 Longfellow st. nw.

PLYMOUTH 1936
2-door Touring Sedan. A new car in performance and appearance. Every detail of this car is perfect. See it today. You can save money on this one. Unconditional guarantee; $79 down; $25 per month.
Southeast Motor Sales,
2324 Penna. Ave. AT. 7070.

PLYMOUTH Coupe, '36, $450. Beckham's Used Car Exchange, 1312 14th st. nw.

PLYMOUTH—1934 Coupe, $325. Terms, $25 down, balance $21 per month. New paint, new tires. LOGAN'S (Ford), 18th and M sts. nw.

PLYMOUTH $100 Down
1936 2-door Touring Sedan. Finished in beautiful aquamarine. Unusually clean interior, denoting the very best of care. Motor purrs like a kitten. Excellent rubber all around. We've priced this car far below the market and it's a real bargain. Backed by our new-car 90-day guarantee and be sure to investigate our policy of the most liberal trade-in allowance in town.
SMOOT MOTOR CO.,
Rosslyn, Va. 2 Blocks From Key Bridge.
1735 N. Moore St. WEst 1850.

PONTIAC—1933, 4-door Sedan; excellent condition mechanically and an unusually clean car. Priced below market at $275. Coast-In, Inc., 5th st. and Florida ave. ne.

(11) PONTIACS 1937
Used by company officials and sales representatives. All cars are carefully and regularly inspected by our expert factory-trained men. This is the finest selection of the new Silver Streak dynamic 1937 Pontiacs ever offered. Sixes and Eights, all body styles and colors, some with trunks, rados and heaters. Save up to $200 and get more than your money's worth at the dependable Arcade Pontiac Co. Plenty parking facilities at our gas station.
ARCADE PONTIAC CO.,
1419 Irving St. NW. ADams 0575.

STUDEBAKER—1933 6-wheel de luxe sedan; $245, terms trade. POtomac 1870.

TERRAPLANE — 1935 De Luxe 2-door Trunk Sedan. Electric hand. Only $389; $89 down, cash or trade-in; balance $21 per month. LOGAN'S (Ford), 18th and M sts. nw.

TERRAPLANE $195
1933 Coach; black finish without a scratch; perfect motor, good tires and the interior is spotlessly clean. An ideal family car that will give plenty of real pleasure and also economical driving cost.
NORTHEAST MOTOR CO.
920 Bladensburg Rd. N.E. AT. 0200.

SEE US for an O. K. Used Car.
STOHLMAN CHEVROLET.
3307 M St. NW. WEst 1646.

DEPENDABLE USED CARS—Reconditioned cars at bargain prices. Barry-Pate, 1130 Conn. ave. nw.

INVESTIGATE OUR EASY TERMS.
Before You Buy Any Used Car.
WISCONSIN MOTORS CO., 2901 M St. NW.

SUPER SERVICED USED CARS.
ANACOSTIA MOTOR CO.,
1325 Good Hope Rd. SE. Lincoln 2077.

LEE D. BUTLER, 1137 18th st. nw. Dist. 1218. "My used cars make good or I do." A large assortment to choose from.

STANLEY H. HORNER, INC.
Used Car Department.
1111 14th St. NW. and 1529 14th St. NW.

Over 200
O. K. USED CARS TO SELECT FROM AT OURISMAN!
NO PAYMENTS 'TIL SEPT. 18TH
MAKE YOUR OWN TERMS

Get This O. K. Tag!

1935 CHEVROLET STAN. COACH.	$329
1935 FORD COUPE	$315
1934 CHEVROLET MAST. COACH.	$315
1934 PONTIAC COACH	$329
1935 FORD FORDOR	$325
1931 CHEVROLET SEDAN	$129
1932 ROCKNE COACH	$119
1932 PONTIAC COACH	$119
1932 PLYMOUTH 2-Dr. SEDAN	$169
1933 PONTIAC COACH	$259
1935 Dodge Coach	$429
1935 Chevrolet Mast. Sed.	$415
1936 Plymouth 4-Dr. Trunk Sedan	$529
1936 Chevrolet Stan. Town Sedan	$439
1936 FORD TOWN SEDAN.	$439
1936 CHEVROLET STAN. COACH.	$429
1933 CHEVROLET COACH	$249
1934 CHEVROLET COUPE	$315

OURISMAN
625 H STREET N.E.
14th & P STS. N.W.
CHEVROLET

Bob Burns Says—

It takes a lot'ta confidence in one's self to get ahead in this world. I had one uncle who had a lot'ta confidence in himself. He started out as a water boy on a construction job, but he had such confidence and driving force that he soon worked his way up to foreman of the whole gang. They called him a slave driver and he made a lot'ta enemies among the men but he always got the building up, ahead of schedule.

One hot day he was bawling the workmen out for going so slow and one of the workmen spoke up and says, "Oh, what's your hurry? Remember, Rome wasn't built in a day!" And my uncle says, "Yes, I know, but I wasn't foreman on that job!"

(Copyright, 1937, for The Washington Post.

BIG CHIEF WAHOO — By Saunders and Woggon

LOCHINVAR'S COME OUT OF THE EAST! & THE RAJAH OF RAZ-MAH-TAZ, A VISITOR AT CHIEF WAHOO'S WIGWAM NIGHT CLUB, HAS FALLEN FOR MINNIE-HA-CHA— AND IS WAHOO BURNING UP!
SO THOU ART PRINCESS MINNIE-HA-CHA? I HAVE CROSSED THE SEVEN SEAS TO FIND THEE, MY LOVELY ONE!
HMMM! COME CLOSER, SLAVE!
VERILY YOU FASCINATE ME! I MUST HOLD THY HANDS!
HE BETTER HOLD UM BOTH HANDS, ALL RIGHT!! PRETTY SOON MINNIE HAUL OFF AN' BUST HIS JAW!
GAZE AT THE FIERY JEWEL IN MY TURBAN!
IT SEEMS TO HAVE SOME SINISTER POWER OVER ME! I NEVER FELT LIKE THIS TOWARD ANYONE BEFORE!
WHAT'S THIS? IS MINNIE-HA-CHA THROWING WAHOO DOWN FOR A BALE OF WHISKERS??

ROY POWERS, EAGLE SCOUT — At Dawn He Dies! — By Paul Powell

WHAT ARE YOU GOING TO DO? WHERE ARE YOU TAKING ME— WHAT'S THIS ANCIENT TRIBE?
WARNING, JUST LIKE THOUSANDS YEARS AGO. YOU FIRST WHITE MEN TO FIND OUT. NO LET YOU GO BACK BIG CITY AND TELL!
WITH THONGS BINDING HIS WRISTS AND TIED TO THE SADDLE OF THE BURRO THIEF, ROY IS LED FOR MILES OVER THE ROCKY MOUNTAIN TRAIL.
THEN WE DID FIND A LOST TRIBE AND YOU ARE THEIR LINK WITH THE OUTSIDE WORLD— BUT YOU CAN'T ACT LIKE THIS JUST BECAUSE WE STUMBLED ON YOUR SECRET!
YOU PAY PENALTY FOR NOT LISTENING TO MY WARNING ON DESERT!

AFTER HOURS OF PAINFUL MARCHING THE PARTY REACHES THE INDIAN VILLAGE DEEP IN THE MOUNTAINS.
GUARD HIM WELL— AT DAWN HE DIES!
W-WHAT!
AND IN THE VILLAGE
UNIFORM BADGES AND INSIGNIA
SEA SCOUT
B42
© Ledger Syndicate

DON WINSLOW OF THE NAVY— Crash. — By Frank V. Martinek

Lieut. Cmdr., U. S. N. R.

Hear Don Winslow on the air—4:30 p. m. today—WRC

SKIDDING OVER THE WET PAVEMENT ALONG THE NEW YORK WATERFRONT WINSLOW IS CLOSING IN ON TASMIA'S FLEEING SEDAN...
THERE'S A RED LIGHT!
BUT THEY'RE RACING RIGHT ON THROUGH!
OH! HEAVENS, DON—DO YOU SEE THAT—?
YEAH! A BIG TRUCK'S CROSSING THEIR PATH!
THE OUTLAW DRIVERS BRAKES ARE SCREECHING—BUT IT'S TOO LATE!
MOVING
CRASH!

NED BRANT—A Story of College Athletics — By Bob Zuppke

Former Football Coach.

THEY'VE JUST ABOUT HAD TIME TO BE WELL AT WORK HAULING OUT THAT GOLD—LET'S GO!
WE'RE OFF!
CUT 'ER DOWN AND ROLL IN EASY— WE'RE GETTING CLOSE—
WANT TO SWING 'ER ACROSS THE ROAD FOR A BLOCKADE?
THEY'VE SEEN US!
THEY'RE RACING ACROSS THE FIELD TOWARD THE ROAD!
FUNNY LOOKING CAR THEY HAVE—LIKE A STREET FLUSHER IN BACK!
WELL GET 'EM BEFORE THEY REACH THE PAVING!

HERE'S A TIP:

As you read The Post today be sure to get the laughs all prepared for you in—

"Grin and Bear It"—"Time Out"—and "Off the Record"

Daily, Exclusively in

The Washington Post

JANE ARDEN — A Convincing Line. — By Monte Barrett and Russell Ross

8-10
AT LAST I'VE FOUND YOU ALONE— WHAT YOU CAN SEE IN AN OLD FOSSIL LIKE MAJOR SPRAGUE IS A MYSTERY TO ME!
HE'S NICE— HE WAS TELLING ME ABOUT THE BATTLE OF SAN JUAN!
THAT'S OLD STUFF—I'M INTERESTED IN SOMETHING MODERN—LIKE YOU AND ME—
AREN'T YOU INTERESTED IN HISTORY, TOMMY?
NOT THAT KIND— THAT WAS BEFORE YOU WERE BORN—
HISTORY STARTED FOR ME THE DAY I MET YOU!
DON'T, TOMMY— YOU SOUND AS IF YOU MEANT IT!

LALA PALOOZA — A Courage Builder-Upper. — By Rube Goldberg

VINCENT, STOP ROOTING AROUND THAT JUNK AN' COME OUT HERE—I'M SCARED STIFF SINCE RUFUS WENT IN THE HAUNTED HOUSE—I DON'T WANT TO BE LEFT ALONE
YOU'RE SCARED? MY KNEES SOUND LIKE A PUTT-PUTT MOTOR
WELL, WHAT'S THIS? SOME SORT OF AN ARRANGEMENT TO HANG YOURSELF AN' LEAVE ME FLAT?
NO, SIS—Y-Y-Y'SEE, MY KNESS, KNOCKIN' T'GETHER, C-CAUSE THE BELLOWS TO STIR UP THE WOOD FIRE W.W-WHICH STARTS THE K-K-KETTLE BOILING— THIS LONG HOSE SENDS STEAM DOWN MY BACK AN' STOPS TH' CHILLS FROM R-R-RUNNIN' UP AN' DOWN MY SP-SP-SPINE!

MICKEY FINN — By Lank Leonard

THE FIRE IS BEYOND CONTROL—THE AGED TIMBERS OF THE OLD STRUCTURE ARE BURNING LIKE TINDER!
GET FAST, MEV! NEVER MIND THE MORE! THE WALLS WILL CRUMBLE ANY MINUTE!
AND GO THE FRONT WAY— IF WE OPEN THAT BACK DOOR THE DRAFT WILL MAKE THIS A FURNACE!
IT'S A GOOD THING MICKEY TOLD ME ABOUT THESE BACK STAIRS— THE CHIEF WON'T KNOW I WAS LATE!
HUH—LOCKED!
HEY FELLAS! WHERE ARE YA? IT'S ME!—"TRUCK"!
CRASH!
—AND "TRUCK" MACKEY RUNS TRUE TO FORM!—THE DRAFT THROUGH THE OPENED DOOR MAKES THE TOP FLOOR A ROARING INFERNO!

DIXIE DUGAN — Settled. — By J. P. McEvoy and H. J. Striebel

THAT'S IT!—IF THOMAS AND BERTHA ARE TOO TIMID TO ADMIT THEIR LOVE TO EACH OTHER, SOMEBODY SHOULD DO IT FOR THEM!
YES—BUT IT'D HAVE TO BE HANDLED VERY TACTFULLY—
IF THEY WERE AWARE THAT WE KNEW THEIR SECRET THEY'D PROBABLY AVOID EACH OTHER!
TRUE—IT'S A 'LONG DISTANCE' ROMANCE AS IT IS, SITTING MILES APART AND LOOKING AT THE MOON EVERY NIGHT!
LET'S MAKE A TRY AT HELPING THEM. BUT— I'LL GO TO WORK ON THOMAS
SWELL!— AND I'LL GO TO WORK ON BERTHA
???
—AND I'LL HANDLE THE WEDDING?
BUT WHAT'LL THEY DO???

JOE PALOOKA — The Meeting. — By Ham Fisher

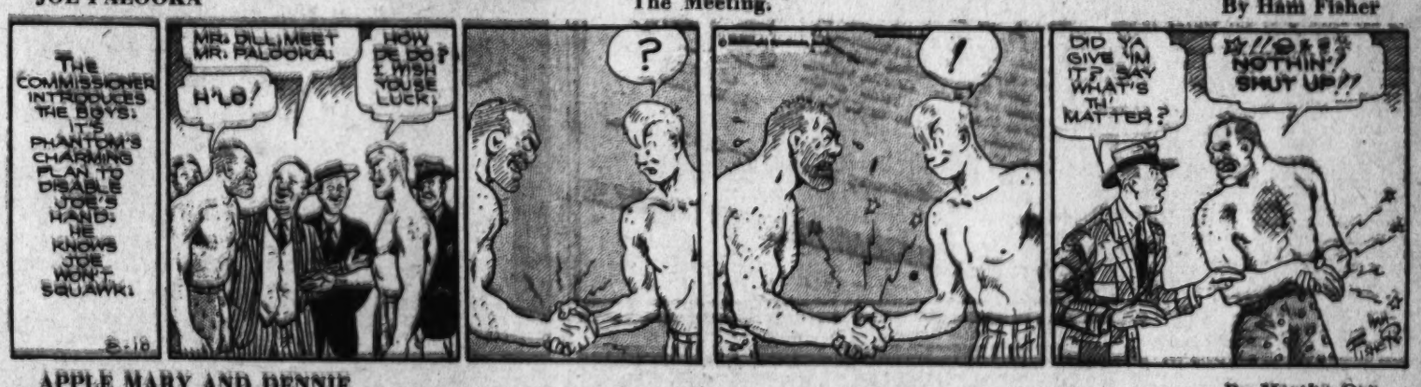
THE COMMISSIONER INTRODUCES THE BOYS: IT'S PHANTOM'S CHARMING PLAN TO DISABLE JOE'S HAND: HE KNOWS JOE WON'T SQUAWK!
MR. DILLI MEET MR. PALOOKA!
H'LO!
HOW DE DO? I WISH YOUSE LUCK!
?
!
DID YA GIVE IN IT? SAY WHAT'S TH' MATTER?
NOTHIN'! SHUT UP!!

APPLE MARY AND DENNIE — By Martha Orr

YEAH, EVER'THING I DO IS WRONG, DENNIE.
HELLO, BILL. IS GOLDIE STILL ON THE WARPATH?
BILL BIFF, I TOLD YOU TO SCRUB OFF THE FRONT PORCH! NOW GET TO WORK AND YOU GO HOME, YOU PEST.
AW, JUST 'CAUSE YOU CAN BOSS BILL AROUND, DON'T THINK YOU'VE GOT ME SCARED.
IS THAT SO? WELL, THIS WILL COOL YOU OFF
BLUB-GLUB-GLUG
YOU'LL BE SORRY FOR THIS, GOLDIE DIGGS! YOU SOAKED ME THIS TIME, BUT FORE I GET THROUGH WITH YOU, YOU'RE GONNA BE ALL WASHED UP.

PENNY — —With His Own Eyes. — By J. Carver Pusey

Copeland Sees RooseveltHand In N. Y. Contest

Insists President Plays Politics in Mayoralty Battle.

Continued from Page 1.

to dictate to the Democrats of my city what they should do?

Denying significance attached to the Flynn visit, Secretary McIntyre at Hyde Park said "unfortunately" several newspapers and one press association "carried a wholly misleading story" of the Bronx Democratic leader's visit to the President's home for Sunday luncheon.

"The President had made it definitely clear that a number of guests had been invited to a wholly social party," said McIntyre. "Mr. Flynn was among those guests. No political subjects were discussed and the stories printed this morning and today were therefore made out of whole cloth."

McIntyre said the President "repeated today for the thousandth time that he has not taken part, is not taking part and will not take part in any local primary election except in his home town or home county."

"It is, of course, necessary," McIntyre added, "that from time to time the President should see on Federal Government business wholly disassociated from local political events some individuals actively interested in primary or local elections.

"It is hoped that readers of newspapers will give little or no credence to stories which purport to print assumptions based on such visits. Unfortunately the overwhelming majority of such assumptions are not founded on fact."

Asks Third Terms Bar.

Shortly before word of the Hyde Park denial reached Washington, Copeland introduced in the Senate his proposed constitutional amendment to prohibit a President from serving a "third term."

It appeared aimed directly at Mr. Roosevelt, Gov. George Earle, of Pennsylvania, and three other Democratic Governors, have recently espoused his third term candidacy. The President has not commented directly on the third term boom, but has intimated in the past he has no such present ambition. The Constitution does not bar a President from serving more than eight years, but every President since Washington has declined to.

The Copeland amendment would limit eligibility for the Nation's highest office to "two terms of four years each." Even if a President succeeded to the office, and served out only a portion of one term, it would be counted as a full term.

One provision in particular would affect Mr. Roosevelt. If a President's first term was less than four years, because of the Twentieth or "Lame Duck" amendment, he would be eligible only for another four years. The President's first term was shortened more than a month by the Lame Duck amendment.

Copeland yesterday told reporters he didn't believe the President would support Mahoney "tacitly or otherwise."

"The President wants LaGuardia re-elected," said the usually mild-mannered New York physician, former health commissioner. "LaGuardia and his band of Socialists, Communists and other radicals talk the President's own language. They have been with Mr. Roosevelt 100 per cent.

"If the President thought I would be a weak candidate against LaGuardia he would be for me. He would like to see a weak candidate oppose his protege but he knows the ticket I am heading will defeat LaGuardia. That is why he is taking a personal hand in the situation."

In asserting the President will "take reprisals" against Democratic court plan opponents, Copeland opened a closet in his office he said contained 100,000 letters from New York constituents asking him to vote against the President's court plan.

"That is conclusive evidence of how New York feels toward preserving the sanctity of our courts," said Copeland.

"My people want an independent judiciary. When I opposed the President, I fulfilled my obligation to my people."

Copeland said if the President makes another fireside chat and "carries out his plan to press again for dominance over the Supreme Court, he will make the greatest mistake of his life."

In his prepared statement, the New York Senator said the United States Government "is no longer Democratic, with a big 'D' or with a small 'd.'"

"Personal Dictatorship."

"It is largely personal, dictated by the White House," he said. "At least we have in the United States personal dictatorship if not political dictatorship."

Copeland followed his attack on the President with a denunciation of Flynn, charged Flynn's "various public salaries are hardly creditable to a man supposed to be the father of a political family," and facetiously asked: "As spokesman for the President, is he to get another salary? Is he to be one of those new secretaries with a 'passion for anonymity'?"

Copeland referred to Flynn as the "same so-called political leader who corrals the office of the Secretary of State of New York at $12,000 per year and the commissionership of the World's Fair at $10,000.

"Here he has a total of $22,000 income from appointive positions, and I have no personal knowledge of what service his law firm may be rendering public or semipublic institutions. Mr. Flynn is not a leader—he is a political cowboy, lassoing all the salaries for his own personal benefit. He is alleged to be successful in getting Federal patronage. I am wondering if he collected another job for himself while at Hyde Park yesterday."

Al Smith Under Fire.

New York, Aug. 9 (AP).—The New Deal candidate for the Democratic nomination for Mayor of New York charged former Gov. Alfred E. Smith with being a wrecker of his party today after the anti-New Deal candidate had flung the same charge at President Roosevelt.

Former State Supreme Court Justice Jeremiah T. Mahoney, the New Deal candidate, issued a statement in which he said the mayoralty campaign is "a battle" by Smith and the Liberty League "to turn Tammany Hall over to the Liberty League."

The Federal Diary

REG. U. S. PATENT OFFICE

By Scott Hart

Memorandum.

One of our most trusted agents was walking of a Sunday morning on the broad grounds of the zoo. He stuck a cigarette in his mouth, reached for a match, found none and asked for a light from a sad-faced citizen who was watching the antics of an animal. They admired the beast, between cigarette puffs, and learned through casual talk that each was employed at Interior.

The sad-faced man was apprehensive of a lay-off. But he said there might be hope and his fingers crept into a pocket and produced a paper. Our agent said that he read the paper and is willing to swear it was a memorandum from Secretary Ickes, calling upon one and all of his realm to bring to him personally any complaints. Briefs of complaint might be prepared and these—the memorandum (the alleged memorandum) insisted—would be given personal attention.

The agent says that never before and never since has he seen the memorandum; that he has asked sundry people in Interior about it and they profess ignorance of any such document. If such a memorandum exists he thinks it aboundingly to the credit of the Secretary. Anyhow . . .

* * * *

Silence.

Secretaries have much to do without hearing complaints. A lengthy manifesto recently was addressed to Secretary Wallace, painfully detailing the dismissal of Louis Matasoff, for alleged union activity. The reaction so far from the Secretary: silence.

* * * *

Seen on a magazine page: "The United States Forest Service and the Reclamation Service in general have been administrative and not political organizations. They do their work well and have deserved the respect and admiration of the country. The Postoffice Department, on the other hand, has been used by whatever party was in power as a political instrument to keep that party in control." And it might have been added that this sweet reputation is based almost entirely on the notorious postmastership appointments and has done much to obscure the magnificent work that the department does in handling the mails 365 days every year. It has a record of service such as no other department can boast. It's too bad the patronage plum hangs over it so notoriously.

* * * *

Ambition.

An early ambition of Stanley W. Crosthwait, assistant to the commissioner of Indian Affairs, was to be an air pilot. He has accomplished it. Held a Commerce transport license several years and flies for pleasure now. He was formerly administrative assistant to the Assistant Secretary of Commerce in charge of aviation.

* * * *

The most active publicity officer for any Government employe group—the gentleman (who prefers to be anonymous) from the Interior Department Recreation Association—asks us to defend him of the charge, elsewhere made, that he is "pesky." Undoubtedly, he says, people regarded Ivy Lee as "pesky," but Ivy brought in the results. All great doers, he affirms, have had to buzz around. And already this gentleman is fingering the fruits. People are stopping him on the halls of Interior and are saying: "Old boy, you're keeping us in the papers!" And for any publicity agent that's a laurel full of leaves, we'll say for you.

* * * *

Meeting.

Herbert Blackman, president, Treasury Department Local, No. 11, U. F. W. A., says don't forget the lodge meeting at 8 o'clock this evening in the Thomson School, Twelfth and L streets northwest.

* * * *

Now the latest from that busy publicity agent of the I. D. R. A.: Cecretary Ickes, in a note to Hillory A. Tolson, president, I. D. R. A., has accepted the office of honorary president of the organization. The Secretary expressed approval of the association's aims and said: "I know that such activity is of great advantage to the employes and the association has my best wishes for further progress."

* * * *

Echo from Jacob Baker's radio address: "I emphasize that the officers and regulations of our union are provisional in order that you know certainly that as soon as an adequate representation of Government workers has been secured in the union, a constitutional convention will be called and Government workers themselves will have the opportunity to select their own officers and run their own organizations." Does this mean that the C. I. O. will relinquish some of its policy-forming hold on the U. F. W. A.?

* * * *

Final plans in the "Quest for Talent" contest, being held at the Wardman Park Hotel: The grand finals will be held on the last Thursday in this month, with the last two auditions scheduled for Thursday of this week and the same day of next week. Departments to be represented this week are WPA, General Accounting Office, Agriculture, Internal Revenue, Treasury and War. Louis Pike, of the F. C. A., was the winner last week. He began an engagement at the hotel last night. With a program of impersonations, he won out over 20 contestants.

D. C. Plans Many Constitution Fetes

District citizens and societies will take a prominent part in the national celebration of the 150th anniversary of the signing and ratification of the Constitution, according to plans released yesterday.

Melvin C. Hazen, president of the District Board of Commissioners, said the District will hold numerous fetes and at least one big parade between September 17 and April 30, 1939. A series of pageants is under consideration.

Invited to a preliminary meeting Thursday were Superintendent of Schools Frank W. Ballou, Maj. Gen. Malin Craig, Admiral William Leahy, Dr. W. L. Darby, Dr. Cloyd Heck Marvin, Robert V. Fleming, Edward F. Colladay, Arno B. Cammerer, Lewis R. Barrett, Mrs. Maud Howell Smith, Public Utilities Commissioner Riley E. Elgen, Thomas E. Lodge, Gen. Thomas Holcomb, Dr. George C. Havenner, Woolsey W. Hall, Mrs Lloyd W. Biddle and Mrs. Marie M. Forrest.

CONTRACT BRIDGE

By Mrs. Ely Culbertson.

Using the Bidding.

Information derived from the bidding is often of great value in the play of the cards. The bidding may not do much to locate high cards but at the very least it should serve to indicate lengths in some suits and corresponding shortness in others. In today's hand South made use of a defensive bid to guide him in the play of the trump suit.

South, dealer.
North-South vulnerable.

West's pass to four spades is noteworthy. Despite his partner's bid, West did not feel that there was a great chance of slaughtering the four spade contract. His trump holding gave his side, he knew, an excellent chance to defeat the contract, but West wisely decided to increase that chance by refraining from warning South of the bad trump break.

The opening lead was the Jack of clubs, taken by dummy's Ace. Declarer saw that he could afford to lose two trump tricks and a diamond and, therefore, needed only to take precautions against the loss of three trump tricks. This would be possible only in the event that one player held all four trumps, and East's bid of four clubs made it extremely unlikely that he, in addition to great club length, could also have a four-card spade suit. Therefore South entered his own hand with the Ace of hearts, in order to lead the first trump.

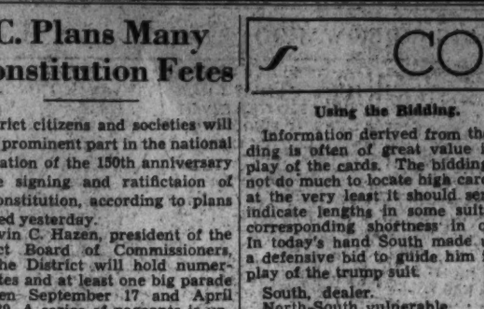

The bidding:

South	West	North	East
1 ♠	Pass	3 ♠	4 ♣
4 ♠	Pass	Pass	Pass

His precautions were rewarded when West played a low spade and East discarded a club, on dummy's Queen of spades. South's troubles were not yet over, however, since it was still extremely difficult to prevent West from making all three of his remaining trumps.

South returned to his own hand by means of his King of hearts, to take the diamond finesse. East won with the King of diamonds and returned a club. South ruffing. A low heart was led to dummy's Queen and the Ace of diamonds was cashed. South then trumped dummy's last heart and led the Jack of diamonds.

With all hands then down to three cards, South's were the King and a low trump and a diamond; West's were the A-J-10 of trump. South led his diamond and West was obliged to trump. He then had to permit South to make a trump trick with his King, for the success of the contract.

Ambulance Driver Held in Homicide

Mahlon Ellis, colored, 34, ambulance driver for Casualty Hospital, was held yesterday for Police Court action under the negligent homicide act in connection with the death of Juanita Lee, colored, 48, 1804 Seventh street northwest, a short time after a collision early Sunday.

Witnesses testified before the coroner's jury that Ellis, car struck the rear of a machine driven by Cornelius Tucker, 37, of East Falls Church, Va. Juanita Lee was thrown from Ellis' car and struck her head on the curbing.

Meanwhile, two colored youths injured yesterday in a hit and run crash near Clinton, Md., were brought to Gallinger Hospital here for treatment.

John Thomas, 16, 70 M street southeast, suffered a fractured skull and internal injuries. His companion, Leonard Smallwood, 17, 1226 First street southwest, sustained severe lacerations to his face and neck.

THE *Air-Cooled* HECHT CO.

Made By Eaton Exclusively For Us!

Arlington Personalized STATIONERY

Arlington stationery is famous for superior quality and smart finish—and we'll have it personalized with your full name or initials! Granite, vellum, ripple or linen finish. Folded or single sheets. No phone or C. O. D. orders.

59c 60 SHEETS 50 ENVELOPES

Main Floor—Stationery Department—The Hecht Co.

AUGUST WHITE SALE

Shimmering 58x78-in.

Rayon Damask Cloths

1.99

So sleek and shining! And in cool-looking pastel shades of green, peach, gold and blue as well as ivory. The perfect setting for your best glass and china.

Matching 16x16 inch Napkins 6 for $1

Mail and Phone Orders Filled—DIstrict 9400!

Fifth Floor—The Hecht Co.

THE HECHT CO.

AUGUST SALE!

10% TO 30% SAVINGS ON THESE MAGNIFICENT

FUR COATS

EVERY ONE A ONE-OF-A-KIND!

Natural grey Chinese Kid Caracul boxy coat with raised shoulders and tailored sleeves. September price $250. Now $199.00

Spotted Processed Lamb, size 16	September Price, $69	Now	$39
Brown Lapin Swagger, size 16	September Price, $98	Now	$39
Nordland Seal Dyed Coney, size 18	September Price, $98	Now	$71
Northern Seal Dyed Coney, size 40	September Price, $98	Now	$71
Grey Krimmer Caracul Swagger,	September Price, $98	Now	$71
Mendoza Beaver, size 14	September Price, $119	Now	$98
Persian Lamb Fitted Coat, size 14	September Price, $139	Now	$99
Persian Lamb Swagger, size 16	September Price, $139	Now	$99
Caracul Swagger, silver fox collar,	September Price, $139	Now	$119
Jap Weasel Fitted Coat, size 16	September Price, $179	Now	$138
Hudson Seal, Dyed Muskrat, size 40	September Price, $198	Now	$159
Grey Natural Persian Paw, size 18	September Price, $198	Now	$169
Ombre Muskrat, size 14	September Price, $198	Now	$174
Mink-dyed Muskrat, size 16	September Price, $198	Now	$174
Mink-dyed Marmot, size 16	September Price, $225	Now	$188
Natural Fitch Swagger, size 14	September Price, $225	Now	$198
Grey Natural Kid Swagger, size 16	September Price, $250	Now	$199
Mink Gill Swagger, size 16	September Price, $298	Now	$249
Ombre Kid Princess Coat, size 16	September Price, $350	Now	$279
Black Persian Boxy Coat, size 14	September Price, $398	Now	$339
Jap Weasel Boxy Coat, size 16	September Price, $650	Now	$429

(Third Floor—Fur Shop—The Hecht Co.)

4 Ways to Buy

1. Pay cash, if convenient.
2. Use your Charga-Plate account, billed October 1.
3. Buy on the Deferred Payment Plan—6 to 18 months to pay plus a small carrying charge.
4. Use the Lay-By Plan—make a 10% deposit and pay the Balance in Intermediate Payments.

(Left) Mink dyed marmot coat in Carolyn style. September price, $225. Now $188.00

(Far left) Mendoza Braverette (Dyed Coney) princess fitted coat. September price, $119.00. Now $98.00

Shop Early This Week
Store Closed Saturday.

FOUR FLOORS.

THE HECHT CO. F STREET at SEVENTH NATIONAL 5100

AIR-COOLED!

Enjoy the Convenience of a Hecht Co. Charge Account and Exclusive Charga-Plate Service.